Average net paid circulation of THE CHICAGO TRIBUNE
October, 1926
Daily - - - - 768,991
Sunday - - 1,157,635

Chicago Daily Tribune

THE WORLD'S GREATEST NEWSPAPER

FINAL EDITION

VOLUME LXXXV.—NO. 285 C (REG. U.S. PAT. OFFICE; COPYRIGHT 1926 BY THE CHICAGO TRIBUNE) SATURDAY, NOVEMBER 27, 1926.—30 PAGES THIS PAPER CONSISTS OF TWO SECTIONS—SECTION ONE * * PRICE TWO CENTS In Chicago. Elsewhere.

110,000 TO SEE GAME TODAY

KING MAY DIE IN A FEW HOURS, BUCHAREST WIRE

Civil War Feared in Roumania.

BULLETIN.

[Chicago Tribune Press Service.]

VIENNA, Austria, Nov. 26.—King Ferdinand is dying, according to reliable information received by The Tribune from Bucharest shortly before midnight. His condition is getting worse hourly and he may die at any time. Blood poisoning and congestion of the large intestine is said to have set in.

LONDON, Nov. 26.—(AP)—The Bucharest correspondent of the Westminster Gazette says King Ferdinand of Roumania "is not expected to live until morning." The dispatch, bearing today's date, adds that blood congestion of the large intestine, due to cancer, is causing blood poisoning. Bucharest is described as "awaiting a coup d'état."

A special correspondent sent by the Daily Mail to Bucharest to investigate the condition of the king telegraphed from Budapest that Ferdinand is desperately ill with cancer of the bowels. Although this disorder causes constant pain, the correspondent says, the king is not bedridden and attends the family meals, maintaining outward cheerfulness. He is not allowed to have solid food, his diet being confined exclusively to tea and weak broth.

Officials Too Optimistic.

While there are many conflicting versions, the dispatches of several London newspapers describe the king's condition as more serious than heretofore. The Daily Mail correspondent says the official reports issued at Bucharest are unjustifiably sanguine. The supreme personal desire of the king, according to the Daily Mail correspondent, is to see the former Crown Prince Carol. He is said to be willing to rescind Carol's renunciation of the throne if he shows signs of becoming a worthy successor. In this connection, the correspondent adds, Carol has written to his father asking permission to visit him, but insists that Princess Helen must leave Roumania. [Princess Helen of Greece became the wife of Carol after the annulment of his morganatic marriage to Zizi Lambrino.]

CIVIL WAR POSSIBLE

BY ENID WILKIE.

[Chicago Tribune Press Service.]

VIENNA, Nov. 26.—Reports from Bucharest indicate that Roumania is on the verge of civil war. King Ferdinand's death is expected at any moment and all factions are arming for an emergency.

The peasants and a large section of the army insist on the return of Prince Carol, despite his renunciation of his rights to the throne last December. On the other hand, former Premier Jon Bratiano and Premier Averescu insist that the prince shall not return. Although Prince Carol has been the cause of the enmity between the former and the present premiers, it is suspected these two have agreed to seize the government jointly as soon as the king dies, preventing Prince Carol's accession at any cost.

While the peasant party is planning a coup d'état to reinstate Prince Carol, the leader of the Democrats, Prof. Iorga, advocates a peaceful solution by reinstating Carol legally.

Surgeon Leaves for King's Side.

PARIS, Nov. 26.—(AP)—The French surgeon and cancer specialist, Prof. Lenoue, left for Bucharest tonight to examine King Ferdinand, having been summoned by Dr. Roggot, French radiologist, who arrived yesterday at the Roumanian capital. While the king is known to suffer from cancer of the throat and bowels, his exact condition is uncertain.

Queen May Take Plane.

[Copyright: 1926: By The New York Times.]

PARIS, Nov. 26.—Preparations are being made to have an airplane available for Queen Marie of Roumania to fly at least part of the way to Bucharest in case King Ferdinand's condition makes haste imperative.

The queen will reach Cherbourg Tuesday and will, it was said here today, leave at once for the east.

King Cables That He's Better.

Aboard S. S. Berengaria, en route to Cherbourg, Nov. 26.—(AP)—Queen Marie of Roumania announced today that she had received a cablegram from King Ferdinand saying he was slowly recovering from his illness. The king said he felt better. The queen said the message would enable her to extend her stay in Paris but one day.

Six Convicts to Die for Klein Murder

NEWS SUMMARY

LOCAL.

Soldiers' field dedicated in wintry storm before U. S. officials and two service schools. Page 1.

Cadet-Middy ball at Drake starts "sticky," but ends with a bang. Page 1.

West Point's oracle, a colored cook at the school, hasn't missed a game in 42 years. Page 2.

Gov. Albert Ritchie here for Army-Navy game assails dry law; propounds state rights. Page 2.

Traffic rules for Grant park and loop today are announced; rigid no parking regulations to be enforced. Page 2.

Some 3,200 persons, including cadets and middies, sit down to luncheon at Field's. Page 3.

Story of Army and Navy schools; former going back to days of Washington. Page 3.

Six convicts to hang for murder of Deputy Warden Peter N. Klein of Stateville penitentiary. Page 1.

Twenty-two college groups to compete as International Live Stock exposition opens today. Page 4.

Raid reveals alleged vice ring which is charged with luring 40 girs into white slavery. Page 7.

Criminals busy while judges loaf, Justice F. E. Thompson of Illinois Supreme court charges, prodding police and prosecutors, too. Page 9.

Radio programs. Page 14.

Obituaries, death notices. Page 14.

DOMESTIC.

Former Harvard athlete kills wife in gun accident; ends own life in remorse. Page 1.

Tornado death toll in six states mounts to 80; 200 are injured. Page 4.

Berlin investigators, after world-wide survey, find coördinated street car and bus system provides best services to the public. Page 5.

White Star line reported sold to Royal Mail for $35,000,000. Page 6.

Detective formerly employed by Mrs. Hall denies on witness stand he tried to bribe witnesses. Page 6.

Nineteen banks in two Iowa counties close to stop "unwarranted withdrawals." Page 7.

Gov. Walter M. Pierce, long an ardent dry worker, calls prohibition a failure and says "wet" days are returning. Page 14.

FOREIGN.

Reports from Bucharest say Roumanian king may die at any moment. Page 1.

Mexican chamber of deputies gives Calles a vote of confidence after violent attacks on United States. Page 5.

Cardinals in Rome reply to Bishop Manning's attack on annulment of Marlborough - Vanderbilt marriage. Page 7.

American navy flyer completes flight from U. S. to Panama after being forced down at Isle of Pines. Page 7.

WASHINGTON.

Maine political row gives Republican leaders in United States senate new cause to worry. Page 4.

Andrews plans to make bootlegging so expensive that scofflaws can't afford to be scofflaws. Page 4.

Fall-Doheny trial adjourned to Monday for important ruling on admissibility of loan to Fall evidence. Page 9.

SPORTS.

Army and navy meet on gridiron for annual game today with 37 years of rivalry behind scenes. Page 19.

Secretary Wilbur heads Navy contingent to service game. Page 19.

Weather may decide result of Army-Navy battle today. Page 19.

Football crowd records to fall at Army-Navy game today. Page 19.

Chicago and Northwestern sever grid relations as 1927 schedules are announced. Page 19.

Michigan and Chicago renew football relations. Page 19.

Long shot pays $246 for $2 at Bowie track. Page 20.

East twiddles thumbs, awaits Army-Navy game score. Page 21.

Course for THE TRIBUNE cross-country run tomorrow in Washington park surveyed by park commission Page 21.

Pittsburgh hockey team here for battle with Blackhawks tonight. Page 21.

EDITORIALS.

What This Day Means; The Future of the Schools; Page Mr. Brennan; Hockey Comes to Chicago; Breaking Off Relations with Mexico; American Expatriates; Progress in Aviation. Page 8.

BOOKS.

Fanny Butcher's review. Page 11.

Books received. Page 10.

London book news. Page 10.

Best sellers. Page 13.

Confessions. Page 12.

MARKETS.

Argentine rains chief influence in higher wheat prices; corn firm. Page 22.

Improvement in retail trade reported with advent of solder weather. Page 23.

Heavy receipts check advances in cattle and sheep; hogs higher on outside demand. Page 24.

Want Ad index. Page 25.

JOLIET JURY'S VERDICT SETS STATE RECORD

Prisoners Smile as They Hear Fate.

BY JAMES DOHERTY.

Joliet, Ill., Nov. 26.—[Special.]—Six convicts are to die for the murder of Deputy Warden Peter N. Klein last May, was the decision of a Will county jury here today. This is a record in Illinois, and as far as is known here there has been only one other case in the country in which six men were hanged for one murder. That was in New Orleans, La., two years ago.

The men doomed to die are:

CHARLES DUCHOWSKI, 25 years old, serving a twenty-five year sentence for the murder of Police Lieutenant Torrence Lyons.

CHARLES SHADER, 19 years old, sentenced to life imprisonment for killing a policeman.

WALTER STALESKY, 37 years old, serving a sentence of from ten years to life.

BERNARDO ROA, 24 years old, a Mexican, serving life imprisonment for murder.

GREGORIO RIZZO, 20 years old, a Mexican, serving a life sentence for murder.

ROBERT TORREZ, 26 years old, a Mexican, serving ten years to life for robbery.

Five Convicted in Chicago.

All of them but Torrez were convicted in Chicago of the crimes for which they were imprisoned in the Stateville penitentiary on May 5 when they killed Deputy Klein. Duchowski was known as a particularly vicious character, having been convicted of the murder for which Tim Murphy, Fred Mader, Con Shea, and Dan McCarthy, all labor leaders, were tried and acquitted.

The verdict decreeing death to the six convicts recalled the Haymarket riot trials in Chicago forty years ago. In that trial seven anarchists were sentenced to be hanged, but only three of them actually paid the penalty on the gallows. In that case there were many killed and sixty or more wounded by the bombs thrown by the anarchists.

Defense Plea in Vain.

The defense made a point of this, stating to the jury that never before in Illinois had six men been convicted of one murder. It was contended that the murder was the result of the acts of but one or two of the six, and that the others should not be held accountable.

State's Attorney Hjalmar Rehn and his assistant, Attorney James E. Burke, however, asked the jury to hang them all or acquit them. The prosecution wanted no compromise verdict. They said penitentiary sentences would be absurd inasmuch as five of the defendants would have to serve life sentences anyway and Duchowski still had twenty-three years more to serve.

Guard Against Their Escape.

Every precaution was taken to prevent a break for liberty by the six convicts today. This morning a steel saw six inches in length was found concealed in a crutch used by Roa. Deputy Warden Frank Kness said he had noticed a displacement of the cross piece in the crutch and on examination had found the saw cleverly hidden beneath it.

Warden Elmer Green of the penitentiary had a dozen or more armed guards at the courthouse. A guard sat beside each of the convicts in Judge Fred A. Hill's court as the verdict was read.

When the words, "We fix his punishment at death," were pronounced on the first man, Shader, the six convicts all turned and surveyed the doors and windows of the courtroom. A guard was at each of them.

Prisoners Smile at Doom.

The prisoners then smiled, each seeking to impart good cheer to his fellow convicts. None of them displayed any other emotion.

When the last sentence had been read Stalesky asked:

"Can I get my $40 back now?"

He had that amount in his possession when he was recaptured the night after the prison break.

The killing of Deputy Warden Klein and the convicts' escape created a sensation at the time. It resulted in the request for the resignation of Warden John L. Whitman, who was theoretically in charge of the new penitentiary at Stateville as well as the old one in Joliet.

Klein, however, was in complete

(Continued on page 4, column 4.)

HIS TEAM IS A SURE WINNER

JAP EMPEROR IS WORSE, DOCTOR'S BULLETIN SAYS

[Chicago Tribune Press Service.]

TOKIO, Nov. 26.—A bulletin today by the court physician acknowledges that Emperor Yoshihito's condition is growing worse. The empress is constantly at his bedside, while many of the empire's greatest men are calling each day at the palace in the little seaside hamlet of Hayama.

Crowds constantly are praying in the main shrines throughout Japan, while many men, women, youths and girls are purifying themselves before prayers by bathing in the icy sea or standing naked in the cold air, while others pour buckets of cold water over themselves.

Boston Mayor Weds Twin Sister of His Late Wife

Boston, Mass., Nov. 26.—(AP)—Mayor Malcolm E. Nicholas today married Miss Carrie Marjorie Williams of Jamaica Plain, twin sister of his first wife. The ceremony was performed at the Church of the New Jerusalem in the presence of several hundred friends. The three children of the mayor took part in the wedding. Mr. Nichols' first wife died in May, 1925.

THE WEATHER

SATURDAY, NOVEMBER 27, 1926.

Sunrise, 6:54; sunset, 4:21. Moon rises at 12:02 a. m. Sunday. Mars and Jupiter are the evening stars.

Chicago and vicinity—Generally fair and continued cold Saturday; Sunday unsettled, probably followed by snow or rain; rising temperature; winds mostly moderate northwest Saturday.

Illinois—Fair Saturday.

TRIBUNE BAROMETER.

TEMPERATURES IN CHICAGO

MAXIMUM, 3 A. M. 36
MINIMUM, 2 A. M. 22

3 a. m.	56	Noon	37
4 a. m.	53	1 p. m.	32
5 a. m.	52	2 p. m.	31
6 a. m.	52	3 p. m.	29
7 a. m.	52	4 p. m.	28
8 a. m.	52	5 p. m.	28
9 a. m.	52	6 p. m.	28
10 a. m.	42	7 p. m.	28
11 a. m.	42		
8 p. m.	28		
9 p. m.	25		
10 p. m.	25		
Midnight	24		
1 a. m.	23		
2 a. m.	23		

Mean temperature for 24 hours ending at 7 p. m. last night, 43; normal for the day, 36; deficiency since Jan. 1, 364 degrees.

Barometer, 7 a. m., 29.23; 7 p. m., 29.36.

Precipitation for 24 hours ending at 7 p. m., .36 inch; excess since Jan. 1, 3.59 inches.

Highest wind velocity, 32 miles an hour from the northwest at 12:19 p. m.

[Official weather table on page 24.]

Kills Wife in Gun Accident; Ends Own Life

New Bedford, Mass., Nov. 26.—[Special.]—After accidentally shooting and killing his wife, J. E. Norton Shaw, attorney, tonight shot himself to death as he stood beside the body. Shaw in the late nineties was a well known college athlete, having played football for Harvard. He was picked by several experts as a member of the mythical "All-American" team.

According to Mrs. Catherine Sherman, the housekeeper, Shaw took a revolver and remarked that he was going to the attic to shoot a rat. Mrs. Sherman saw Shaw go into the upper part of his house. In a few minutes she heard the report of the pistol. She hurried into the second story and saw Shaw standing in the middle of the floor of his wife's bedroom. Mrs. Shaw was on the floor.

Calls for a Doctor.

"My God!" exclaimed Mr. Shaw, "I've shot my wife. Go get a doctor."

Mrs. Sherman ran downstairs to the telephone and while she was calling a doctor she heard another shot. She ran upstairs again and found Shaw on the floor. He was dead before help could be summoned.

Dr. Irving N. Tilden of Mattapoisett expressed his conviction that the slaying of Mrs. Shaw was an accident. H. M. Baxter, associate medical examiner, pronounced the deaths due to "accidental homicide and suicide."

Shaw was an executor of the estate of George T. Russell, who left an estate of about $105,000. The bequests amounted to about $100,000. The town of Acushnet and other beneficiaries are objecting to the allowance of the account. A hearing was to be held on Monday.

Beneficiaries Bring Contest.

A few days prior to Russell's death there was withdrawn from his bank account more than $42,000. This was paid on orders signed by Russell, the major share of the amount going, it is alleged, to Mrs. Rebecca G. Holmes and a smaller amount to J. E. Norton Shaw.

Mrs. Holmes and Shaw were named executors in the will. It is their account that is being contested by the beneficiaries, including the town of Acushnet.

HERE IS OFFICIAL ARMY-NAVY GAME PROGRAM FOR TODAY

Following is the official program of events connected with the Army-Navy game today:

11:30 a. m. to 1 p. m.—Buffet luncheon at the Field museum, north of Soldiers' field, for Army and Navy officers who attend the game and their guests, with the West Point and Naval academy associations of Chicago as hosts.

2 p. m.—The Army-Navy game on Soldiers' field, to be preceded by drills by the middies and cadets. Following the game the students of both academies will entrain at the Illinois Central station, Roosevelt road, for their return trip.

7:30 p. m.—Dinner dance at the Drake hotel, given by the Chicago Association of West Pointers, for officers of the regular army and their guests. Navy officers are also invited.

9 p. m.—Army and Navy club ball at the Congress hotel.

SEIZE GALLISTEL; 2 WOMEN TELL OF LAVISH GIFTS

Albert J. Gallistel, former secretary of the Friendship Building and Loan association, under investigation by the state's attorney's staff, after the corporation's loss of $200,000, while he maintained three households, was arrested last night in the Grasmere hotel, 4621 Sheridan road.

Mrs. Dolly Imber of 2022 East 72d street and Mrs. Dorothy Ornstein, 9435 Eberhart avenue, have been questioned by Assistant State's Attorney Ward Swalwell. Mrs. Imber, according to Mr. Swalwell, told of receiving expensive automobiles, clothes and money from Gallistel, and Mrs. Ornstein told of a gift of a bungalow and living expenses.

Gallistel's wife yesterday offered to surrender the furnishings of their home and her jewelry for the benefit of creditors.

Edison's Son Undergoes Appendicitis Operation

Wilmington, Del., Nov. 26.—(AP)—William L. Edison of Centerville, Del., son of Thomas A. Edison, was reported reacting favorably in Delaware hospital today to an operation for appendicitis. His physicians said that although peritonitis had set in, they expected him to recover.

Cadets Dance, Cheer, Sing at Ball at Drake

BY GENEVIEVE FORBES HERRICK.

(Pictures on back page.)

More than a thousand young cadets from West Point, and another thousand young midshipmen from Annapolis, at the end of a day of jubilant official fête, learned last night, quite unofficially, just what splendid fellows they were.

Several thousand pretty girls attending the dinner-dance at the Drake hotel told them. Over a chicken salad, or through the steps of a fox trot, this winsome blonde, and that vivacious brunette, or that capricious red-head counted the shiny brass buttons on the middy's coat; learned from the cadet just what was the day's routine at West Point; fathomed the mystery of the army's "slum and gravy song."

So they had a fine time at the hop.

Sticky at the Start.

The party started "sticky," as the boys phrased it. There were about 500 more girls than men, and of these girls perhaps a hundred lonesome ones found their way to dressing rooms, there to dawdle over the powder puff or to slip into a coat and go home.

It got off to a slow start, but it gathered momentum with the cheers and yells and songs, and it climaxed itself in a whiz bang of a tableau when the Vice President of the United States, host at a private dinner to forty distinguished guests, was wooed out on to the balcony to wave his pipe and bow to the cheers.

Then Rear Admiral Louis M. Nulton stepped out to take a bow, while his middies huzzahed. Last, Brig. Gen. Merch B. Stewart, superintendent at "the Point," gestured and smiled a greeting.

Cheers and Songs.

The noise and jollification beguiled the extra girls away from the dressing rooms and the corridors and the library. They flocked in, cheery now, and clustered about in colorful swirls, to hear some of the best singing in the world.

To the tune of the inspirting chorus of the Vagabond King, the army lads shot out the words, "Slum and gravy, suds of the navy," to let the girls know what they thought of a lad who'd wear the cadet blue. On the last note, every middie shot his right hand high in the air, and waved a white gloved five fingers.

Then with persistent rhythm that beat itself into the decorations, the boys in navy blue, sang out their pet lyric opinion of the army. It goes this way:

"We don't have to march like your infantry,
To ride like your cavalry,
To shoot like artillery.
We can lick your whole damn army,
We are the old Ny-vee."

Party Gathers Speed.

The committee members began to brighten. The party was a go, and it kept going. Muriel McCormick, Louise Mitchell, and Grace McGann, who had been assisting the chaperons in finding supper partners for the girls, found their tack easier. One man took two, three, maybe four girls into the buffet supper, and the music and yells carried the thing along.

Eric Dalhberg, maitre d'hotel, had planned for 4,500 supper services. When he had finished something like 6,000 had been served.

After several hours of singing and dancing, all those who wanted to go on to attend special midnight performances at the Oriental and Chicago theaters lined up for tickets. The slow strains of "Home Sweet Home" didn't retard their giddy rush for coatrooms.

Suddenly, as men were rushing up these stairs, and girls were hurrying down those stairs, the orchestra swung into "Star Spangled Banner."

Instantly, and it was instantly, every man in uniform was galvanized into a rigid silhouette of a midshipman, of a cadet.

It was the last and the most impressive picture in a day of pageantry.

In The Tribune tomorrow

WALTER ECKERSALL'S

All Conference

FOOTBALL TEAM!

Look for pictures of these college stars, and the reasons for their selection by Walter Eckersall, successor to the great Walter Camp in the world of football!

ARMY-NAVY GAME

on WGN *today!*

TUNE IN AT 1 O'CLOCK, 370 Meters

CITY WELCOMES ARMY AND NAVY AT DEDICATION

Pageant Is Opened in Whirl of Snow.

Army-Navy Facts

GAME—Twenty-ninth meeting between U. S. Military and U. S. Naval academies.
PLACE—Soldiers' field.
TIME—2 p. m., Central Standard.
ATTENDANCE—110,000.
GATE RECEIPTS—$300,000.
WEATHER—Probably fair and cold; about 20° above in afternoon.
TEAM WEIGHTS—Navy line averages 191; Army's 182; Navy backfield averages 166; Army's 167.
SERIES RECORDS—Army won 14; Navy won 12; ties 2.

BY JAMES O'DONNELL BENNETT.

(Pictures on back page.)

Soldiers' field was consecrated yesterday to the memory of men whose work is done and dedicated to men whose work in the world awaits them.

This dual ceremonial was solemn, poignant and austere. It was accomplished amidst tumultuous storm. The roar of salutes of honor fired by cannoneers mingled with the roar of sleet laden winds riding in from the west, and the roll of drums was borne eastward on the bosom of the storm to meet the roll of breakers beating upon the shore of our inland sea.

Soldiers and civilians, veterans and cadets, set a wintry stage for this afternoon's football game between the men from Annapolis and the men from West Point.

High Spot of the Day.

Receptions, banquets, balls, and suave greetings from officialdom, preceded and followed this dual dedication of Chicago's gift to soldiers living of the lake front memorial to soldiers dead, but those festivities did not set the high note of the day.

That note was wholly stalwart.

It found utterance when the cadet corps from the United States Military academy and the cadet corps from the United States Naval academy stood rigid in the mighty bowl of the new stadium and took wind, rain, sleet—and oratory—like men, like soldiers.

There they stood in the blast—the republic's fortress of youth, the mental and physical flower of the land. There they marched and countermarched with the beautiful precision of machines that ask no questions—and do their work. The three or four who were momentarily made insensible by the cold and the long held rigidity of position were almost instantly themselves again and stepped briskly back into the lines. Scores of the cadets were set fast in the freezing snow and mud of the bowl as they stood at attention, and when they resumed marching they left no inconsiderable booty of rubbers behind them.

No Play Soldiers.

Gray sky, gray lake, gray day all lashed and crested with sleety snow for the cadets and for the multitude of 30,000 who looked down from the new stadium's Doric terraces and colonnades upon them.

But hearts aglow.

It was no play soldiers' day, no day for fair weather troops. That was the fine bravura note in it. That was the note which made the day mean thrice what smiling skies and soft breezes could have made it mean.

This was a day with iron in it, worthy of the deeds of men who gave in battle all that man can give and worthy of men who in games of brawn and skill will, for as long as those mighty Doric sentinels stand, give their countrymen vivid lessons in fortitude and endurance.

From Hudson Highlands.

The cadets from the storied highlands of the Hudson came 1,115 strong as guests of Chicago and as escort of honor to their football team that at 2 o'clock this afternoon will meet the team from the navy's proving ground of young manhood—quaint Annapolis by the sea, where Georgian structures still shelter memorials of the birthtime of a nation.

From the Naval academy came 1,940 cadets.

The city greeted its guests with an enthusiasm which a morning of rain could not dampen nor an afternoon of snow congeal.

From the river southward along Michigan avenue to the streets—nearly two miles distant—leading into Soldiers' field the sidewalks were lined six deep with spectators who cheered while they stutched at their hats and drew their garments closer around them. Some times those spectators chased caps—West Point cadet caps at

gray, frosted with snow, and the white caps of Annapolis which the wind snatched off and sent sailing like paper plates along deep cañons of buildings.

Flags in the Storm.

Flags and flaglets, the yellow guidons of West Point and the purple guidons of Annapolis stood out from masts and staffs and lamp posts like boards. Almost you could have leaned against them, so taut were they in the prairie blast. Horses mincing at the head of the parade did not prance. They skated.

Down in the Field museum and stadium area façades and terraces and peristyles gloomed loftily through mist and through swirls of snow like icebergs seen from the deck of a liner in the North Atlantic.

The vast bowl of the stadium developed a special tempest of its own, sucking in wind and snow as into a gigantic maw.

Dawes Reviews Cadets.

On a platform that lifted him a little above the drifts while not protecting him from them stood the Vice President of the United States. As to head, Gen. Dawes was attired for ceremonial. He wore a silk hat. As to the rest of him, the general was dressed—for weather. He wore his old army overcoat.

To the music of "The Red, White and Blue," of "John Brown's Body," and of "Dixie," and to barytone commands of "Eyes right!" the cadets swept past him, the guidons sinking in salute and the bugles being turned mouth upward.

With Dawes stood Senator Deneen in a black derby and a mackintosh, and Mayor Dever, speaking well and briefly but occasionally querying in shuddering tones, "Where do we go next?" Told that "next" would be indoors, he all but embraced his informant. And Gen. Hines, just retired as chief of staff of the army! There was your statue of complete equability. He took our searching weather of yesterday precisely as he took the grilling weather of Panama at maneuvers six years ago yesterday—without a word. That is the kind of soldier he is.

Tribute from Gen. Dawes.

The Vice President's speech of dedication was mercifully brief. His opening words were given to "those who made the supreme sacrifice for our country," and then he said: "No comments of mine can translate into words our gratitude to them. They gave us freedom and this government of liberty under law. They were young. The young fought our battles.

"These young men now dead speak to us at last but one message:

"To preserve unsullied what they gave us—to think in these careless days of the awful cost of that liberty which we so often abuse — to form within our own souls in this time of peace which has come to us the firm determination to maintain our constitution and our constitutional institutions that their blessings enjoyed by us may be transmitted to our children and our children's children."

Gray and White.

Massed before the Vice President as he spoke were the West Point cadets in gray to the north, chests crisscrossed with the broad white cross belts that are a distinctive feature of their uniform. Their officers wore the narrow red sash of rank. To the south stood the men from Annapolis in dark blue uniforms and white leggins. Often the wind tossed back the cloaks of their officers, disclosing the lining of brilliant yellow. It was the most buoyant touch of color in a scene of which the commanding note was the gray classicism of the ten million dollar memorial itself. Cliftlike it stood amid the storm telling its own story and making its own speech to the lads and the multitude massed within it.

But other speeches were inevitable—a speech of welcome to the cadets by the mayor, and speeches of presentation and acceptance by Edward J. Kelly, president of the south park board, within whose jurisdiction the stadium stands; by Howard P. Savage, national commander of the American Legion; Lieut. Gov. Sterling, appearing on behalf of the governor of Illinois, who is ill, and Ferre C. Watkins, new state commander of the American Legion. Commander Savage, introduced as "the outstanding legionnaire of America," was heartily cheered. The Rev. Dr. N. B. Clinch, departmental chaplain of the Legion, made the brief prayer of dedication, turning as he uttered the consolatory words of his petition, to the little group of gold star mothers who sat at the right of the speakers' stand.

For All Soldier Dead.

In all the speeches, and in the pageantry, emphasis was laid upon the fact that the stadium is not alone a world war memorial. It commemorates the services and the sacrifices not only of American soldiers who rest in France; it also remembers those who fell at Bunker Hill and at Valley Forge, those who never came back from Mexico, and those who gave their lives at Gettysburg.

This large significance of the stadium was pictured by marchers in the parade who represented the valiant trio of the familiar battle piece "The Spirit of '76" and by others who wore American uniforms of a cut and color long since discarded. Even the southern confederacy was represented in this pageant of youthful valor and old memories, for the confederacy's gray and the confederacy's stars and bars were given a place of honor in a parade that swept out of Wacker drive and down the avenue now to the music of "Anchors Away" and now to the strains of "Dixie."

Local music and local color were provided the marchers by the Commonwealth Edison band wearing its bright blue tam o' shanters with the yellow tassels.

Weather Tests the Men.

The whole afternoon of pitiless weather and brave array, of icy mist, of sleet that stung like salt, of waxing drifts and of tearing, treacherous roadways gave the shivering onlookers an inkling—vivid enough if only an inkling—of what Napoleon's retreat from Moscow must have been like. And to get a bit of the sense and feel of that is no trivial lesson in history. It teaches you what kind of service, what measure of sacrifice, men give you when they give themselves for the glory of their country.

That is what the Doric stadium means. Mr. Kelly said it—

"This noble coliseum will stand for generations as a temple of patriotism, of manhood, of fine sportsmanship, as a gathering place for all loyal hearted citizens."

The closing voice of the ceremonies was the voice of farewell—the soft sounding of taps amid the storm. Thus was the final word in the consecration of the stadium to the dead wafted into the record.

Today, with the playing of the great game, its history as the arena of living youth begins.

TRYING TO KEEP WARM AT SOLDIERS' FIELD

Overcoats and furs failed to keep out the biting winds which swept across the field and those who were fortunate enough to bring blankets with them were envied by those who placed more faith in the weather. [TRIBUNE Photo.]

COMBAT MEDAL MEN AT HEAD OF PROCESSION

Sixteen wearers of fifty decorations for gallantry in action led the West Point and Annapolis cadets in the march down Michigan avenue to Soldiers' field yesterday. They were members of the Combat Medal Men's association, and besides their own colors they bore the flags of the national commander of the American Legion, Howard P. Savage.

The detachment was led by Paul Hobscheid, D. S. C., medaille militaire, and croix de guerre with palm, and Berger Loman, congressional medal of honor, medaille militaire, and croix de guerre with palm.

In the group also were Thomas A. Pope, medal of honor; James A. Washa, M. J. Cullen, Leon Hanna, George R. Clark, Fred R. Weiss, John H. Francisco, Thomas J. Walsh, Capt. Harry Chadwick, E. H. Greist, Sidney T. Holzman, E. J. Powers, E. T. Merkle, and Capt. Joseph Shantz.

West Point Mammy for 42 Years at Every Game

BY KATHLEEN McLAUGHLIN.

(Picture on back page.)

Take it from the grand old lady of West Point, if you bat an eye, you're going to miss something sure at Soldiers' field this afternoon.

The oracle is no less than the wiriest, fieriest little rooter who ever yelled advice from the side lines—Mrs. Louisa Ricks of West Point, who has been a cook at the Point for forty-two years and in those two score years and two has never missed an Army-Navy football game.

This active, interested, and intelligent little colored woman, who has forgotten more about football than most of us can ever hope to know, has been for all these years the Ruth to the West Point team's Naomi, and verily "Whither thou goest, there will I go" has been a tacit understanding between them.

Visits Nephew Here.

Visiting last night at the home of her nephew at 4404 Indiana avenue, she reminisced about the games she had seen and speculated about the one she is going to see; told about players of the past and the present; recalled weather conditions and weather predictions; and out of a fund of football lore picked vivid episodes which she reënacted with the dramatic touch that is native to her race.

She was recalling the game at the New York Polo grounds, some few years ago, when the stands collapsed and numbers of people were injured.

"I was sittin' not that far from where they fell," she relates with rapid, birdlike movement of hands and eyes, "and just here was Mrs. Winthrop, and over there was Mrs. Cox, and the two chillun was on the other side of me, when—down they went, and we were all screamin' like mad."

Recalls Death in Field.

And a bit later, when she was relating the tragic incident of the Army-Harvard game, nearly ten years ago, when Cadet Byrnes of West Point was kicked under the chin by a Harvard player, and died on the field, she was plainly living over again the stress of emotion. Her seat that year was but five rows directly back of the father of Cadet Byrnes, and because she was following her own advice as well as her invariable habit at a game, and keeping both eyes fastened on every play, she missed no detail of the accident, nor the leap of the man five rows ahead as he scrambled to the field.

She had happier tales to tell, however. The astounding good luck the games usually draw, for in all her remembrance, there is not one memory of a game called off on account of weather conditions. A few years ago, perhaps three, she decides, there was a heavy drizzle during the game, but luckily for her, that was the year it was the army's turn to sit on the sheltered side of the polo grounds, and she didn't mind at all.

And as to the defeat of the Army at Notre Dame only recently, well, if Louisa had been there, she's pretty certain that Flannigan never would have finished that 64 yard run for a touchdown.

TRAFFIC RULES FOR GRANT PARK AND LOOP TODAY

Rigid No-Parking Orders Issued for Autoists.

BY J. L. JENKINS.

Ticket holders for the Army-Navy game will have the traffic right of way today and rigid no-parking rules in the loop district and Grant park will assure smooth movement for the thousands of cars and pedestrians marching to Soldiers' field.

Here are the final traffic regulations and instructions issued to automobile drivers last night by Capt. T. J. Howard of the south part district and Capt. Patrick Hogan of the Chicago traffic division:

GRANT PARK MOVEMENT.

Motorists with tickets may use Grant park, subject to police direction, during the day. Motorists without tickets will be kept out of the park, its drives and parking spaces after 10 a. m.

No traffic, either motor or pedestrian, will move in Grant park from 3 p. m. until after the game.

Fans from the south side with tickets may use the outer drive from 23d street north and find parking spaces provided south of 16th street and east of the stadium.

Fans from north and west sides holding tickets may use park drives and parking spaces as far south as the boulevard at the north of the Field museum, where numerous parking spaces have been provided and south park police will regulate all traffic.

NO-PARKING REGULATIONS.

No parking will be allowed between 7 a. m. and 6 p. m. today on the following drives:

Michigan avenue from Randolph street south to 18th.
Wacker drive.
Wabash avenue in the loop.
Monroe street in the loop.
Eighth street.
Roosevelt road.

No parking until 5 p. m. on State street in the loop.

No parking from 12 noon to 2 p. m. in La Salle street between Washington and Monroe streets.

"We intend to start clearing out parked cars in the restricted districts of the loop early in the morning," Capt. Hogan said last night. "This is going to be a big traffic job, and we intend to see that it is accomplished without accident or delay."

"My advice to motorists who have no tickets to the game is to leave their cars at home during the day," said Capt. Howard.

Gen. Ludendorff Undergoes Operation for Goitre

[Chicago Tribune Press Service.]

BERLIN, Nov. 26.—Gen. Erich von Ludendorff underwent an operation on his throat for a sereve goitre today. The operation was performed by Prof. Sauerbruch of Munich university. It was rendered difficult by the fact that the swelling lay behind the breast bone and impeded the general's breathing. The patient stood the operation well.

Gov. Albert Ritchie, Here to See Game, Attacks Dry Law

Gov. Albert Cabell Ritchie of Maryland, one of the foremost Democratic possibilities for the presidency in 1928, expounded his states rights doctrines yesterday before a crowd of Chicago Democrats in a manner that appeared to make them attach full significance to his words and regard them as a straightforward bid for the nomination as an uncompromising opponent of national prohibition.

Speaking as a luncheon guest of the Iroquois club, the Maryland governor assailed "excessive federalism that is fast destroying the American system of sovereign states" by its interference in private business, its efforts to standardize education and regulate child labor and by attempting to regulate personal habits by statutory prohibition.

Must Face Liquor Issue.

"Prohibition," he said, "is an irrepressible national issue that both the Democratic and Republican parties must face honestly and fearlessly. The party that fails to do that deserves defeat and will be defeated."

Gov. Al Smith of New York was unable to come to Chicago for the Army-Navy game that brought Gov. Ritchie, but the governor of Maryland referred to the governor of New York as the foremost governor in the 48 states and the outstanding personality in the Democratic party or in America today.

Mayor Dever referred to the affair in honor of Gov. Ritchie as a significant day. Before launching into his speech the Maryland governor expressed profound sorrow over the death of the late county treasurer, P. J. Carr.

States' Rights Defined.

"We are forgetting," Gov. Ritchie said, "that our indivisible union is composed of indivisible states, with the rights of the states clearly defined and limited. We are not only weakening the states, but weakening the national structure as well by making it top heavy, unwieldy, bureaucratic, and remote. And we are invading the rights and liberties of the individual which the founders tried to protect.

"Government should keep its hands off business so long as business keeps its hands off government and engages in no practices which are unfair or stifling to others.

"A determined effort is being made to establish a federal department of education. That would be the entering wedge to standardize the education of the young in accordance with the views of those controlling the new bureau and the personnel of the bureau would inevitably become an organized lobby, paid by the taxpayers, to accomplish that deadening, paralyzing, and inexcusable thing."

Joy Over Labor Defeat.

He rejoiced that state after state has turned down the proposed child labor amendment, leaving working conditions of the young to the individual states and parents.

"Prohibition," he declared, "has bred more interstate discord and more political cowards and hypocrites and has done more damage to the body politic and to our social fabric than anything that has ever entered our national life.

"I resent the imputation that those who recognize this and who want to find a remedy for it are lacking in regard for law and order. There is no disregard for law and order in protesting against an unsound and an unenforceable law. I stand upon my constitutional right to petition the legislature of my country for redress of grievances.

"Either the Volstead law must be changed or it must be enforced and I am convinced that it cannot be enforced."

Gov. Ritchie was accompanied by Senator Elect Millard E. Tydings of Maryland and a group of other officials of that state. Mayor James J. Walker of New York will arrive at 8 a. m. today on the Pennsylvania to attend the game.

F. L. SMITH SAYS RECENT ELECTION COST HIM $3,235

Washington, D. C., Nov. 26.—[Special.]—Senator Elect Frank L. Smith, former chairman of the Illinois state public utilities commission, reported to the secretary of the senate today that his personal expenditures during the recent election campaign were $3,235.

The report asserts that Mr. Smith neither solicited nor accepted any contributions and made no promises of any kind in return for support.

Oscar S. Straus Estate Appraised at $1,295,906

New York, Nov. 26.—[Special.]—An appraisal of the estate of Oscar S. Straus, former ambassador to Turkey, who died May 3 last, was filed in the office of the state tax commission today. It revealed estimated gross assets of $1,295,906, of which $1,244,423 is stocks and bonds.

FIREMEN SAVE SEVERAL FROM N. SIDE BLAZE

Firemen early last evening rescued several persons from a blaze in a three story building at 2134 Lincoln avenue. Seven of those saved were overcome by smoke. Rush hour street car and automobile traffic was lined up for a mile each way.

The fire caught among boxes and rubbish in the basement of the grocery of L. G. Weolserlein, which is on the main floor. Dense clouds of smoke penetrated to a rooming house on the second and third floors. When Battalian Chief Benjamin O'Connor arrived he at once sent in a 2-11 alarm and then he and his men went to the work of bringing out those overcome by smoke.

Chief O'Connor and Firemen Bartley Walsh, J. W. Young, and W. Hogan figured in the rescues. Among those they carried out and revived with a pulmotor are Otto Freche and Mrs. Roy Wenkler. Fireman Walsh several months ago was awarded THE TRIBUNE'S $100 monthly bravery prize.

Girl, 10, Killed by Gun in Hands of Boy Playmate, 8

A bullet from a revolver in the hands of her little playmate, Harry Mead, 8 years old, ended the life of 10 year old Edna Nelson yesterday at the Mead home, 5822 Indiana avenue. Harry had climbed on a chair for the weapon, which was hidden in a closet, and was demonstrating to Edna how it worked when it was discharged, a bullet entering the back of her head. An inquest will be held today.

Chicago Daily Tribune.
THE WORLD'S GREATEST NEWSPAPER
Vol. LXXXV. Saturday, Nov. 27, No. 280.
Entered as second class matter June 3, 1868, Published daily at Tribune Square, Chicago, Illinois.
MAIL SUBSCRIPTION PRICE.
Mail subscription—Price in Ill. (outside of Chicago), Ind., Iowa, Mich., and Wis.—Daily with Sunday, one year, $12.50.
Zones 2 and 4 in states other than Ill., Ind., Iowa, Mich., and Wis.—Daily, $7.50 per year.
Zones 5 to 8 inclusive—Canada, Mexico, and foreign—Daily $12.00 per year.

THE Rich
Henry C. Lytton & Sons
STATE and JACKSON—Chicago ORRINGTON and CHURCH—Evanston

Stetson Velours and Beavers
Well Dressed Men Prefer Them

FOR the Army and Navy game and the rest of the winter, a Stetson Velour or Beaver. Stetson—because it is the finest; Velour or Beaver—because their lustrous finish harmonizes best with the new Heavy Overcoats. And selecting the right one is easy—our varied selection takes care of that.

$13.50

Other Stetson Hats, $8, $9, $10 and up to $40

SLIPPERY
Don't SKID—
use WEED CHAINS

Let FANNIE MAY'S Wonderful Home-Made Candies Add Zest to the "Game"

Fannie May's wonderful home-made Candies are made fresh today—and every day—by Fannie May, and are sold only by Fannie May, at 70c a pound, which represents a saving to you, through 32 Fannie May Shops—all over Chicago. If you want Fannie May quality you must buy from Fannie May. There's a Fannie May Candy Shop near you.

Always Sold from Dainty Ribboned Baskets

32 FANNIE MAY SHOPS—ALL OVER CHICAGO

MADIGAN BROTHERS
MADISON AT CRAWFORD

PHOENIX HOSIERY

"Ser-fon" Weight
Full Fashioned
Pure Silk to the Top

$1.95

SMARTER appearance, more lovely coloring, greater service have made Phoenix Hose both famous and popular. This new creation, No. 736, brings a weight between service and chiffon that embodies the good qualities of both. See it today in our hosiery section.

New Shades
Evening Glow
Gunmetal
Beige
Shadow
Blue Fox
Alesou
French Nude
Moonlight
Black

All Silk Chiffon
AN exquisite sheer hose. Lustrous and beautiful. Silk from toe to top and full fashioned. In the new Phoenix colors. $1.95

Lace Clox
AN openwork lacy clox that is most attractive. This number is especially priced. It will make a most appreciative Christmas Gift. $1.95

HOSIERY makes a Christmas Gift that will delight every woman—and Phoenix Hose will even more than delight Her!

Gowns Coats
The VOGUE
CONGRESS HOTEL
CHICAGO
CLEARANCE SALE NOW
Furs Hats

STEADY BLUE RANKS OF NAVY FILL BOULEVARD AS MIDDIES PARADE TO SOLDIERS' FIELD

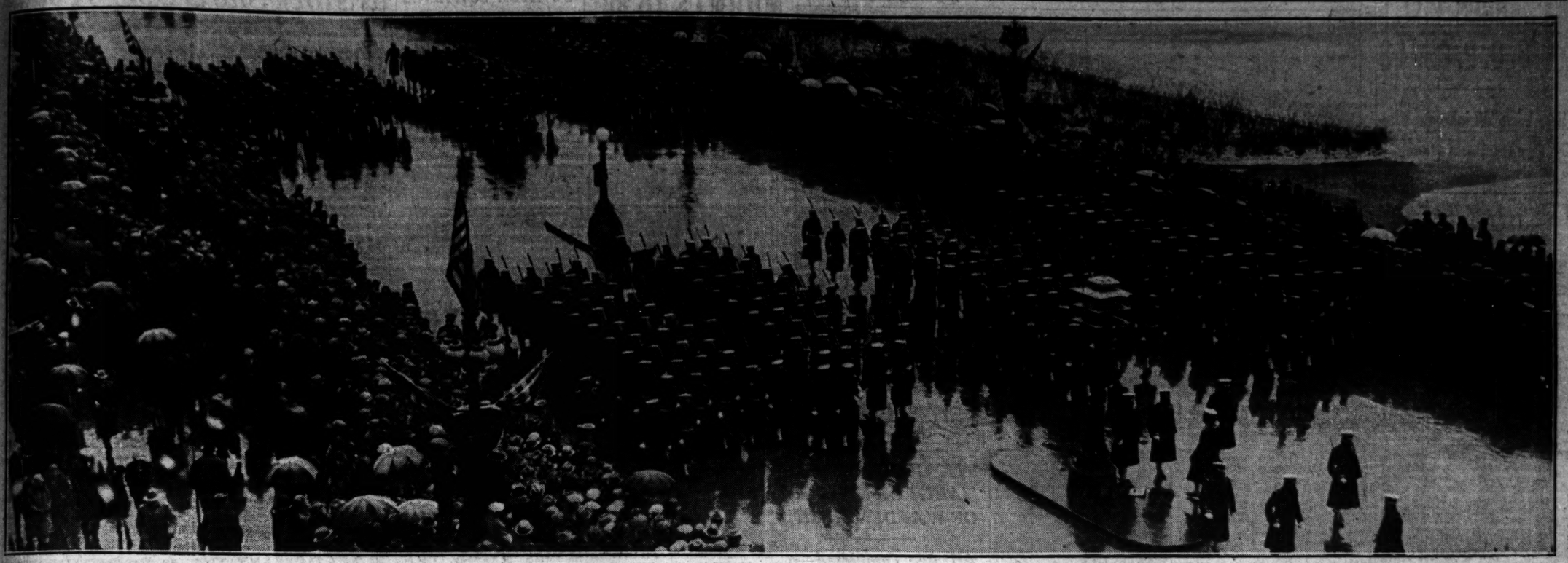

Nearly twice as numerous as the West Pointers, who preceded them, the naval cadets were able to make an impressive showing by marching in lines of platoons, the four platoons in each line extending from curbstone to curbstone. The Annapolis boys also marched with fixed bayonets, which added to their martial aspect. The above picture was taken looking north from a spot just south of Madison street, and shows the boulevard filled with the marching columns. [TRIBUNE Photo.]

TWO ACADEMIES AT SAME TABLE FOR FIRST TIME

Some 3,200 Persons at Lunch at Field's.

The luncheon given by Marshall Field & Co. on behalf of the city was the first event of the day for the cadets and the middies. The last of their special trains arrived just in time for all of the boys—except the football squads who were kept away by themselves—to reach Field's store for the noon repast. Thirty-two hundred persons sat at this luncheon, in reality a turkey dinner, and nine-tenths of these were the young men from Annapolis and West Point. The seventh floor of the main Field building was given over to the delectable function. There were the yells of the two academies, and songs from each, and cheers, and good fellowship.

Dawes Hits Keynote.

It was Charlie Dawes, speaking as a citizen of Chicago rather than as an executive of the United States government, who set the tone of the day's celebration when, standing up before 3,000 cadets and midshipmen at the luncheon, he said:

"This trip of yours can do nothing but good to you, to our people, and to our common country which we love so well."

The boys over to the Vice President's left clapped out what is known at Annapolis as "the big hand." The boys to his right shouted out the "long corps," and the two onslaughts of sound met, tumultuously, at the speakers' table.

"This trip," said the Vice President, "will increase the pride of all of us in our country."

Then to the young men who were eating their turkey, "I hope you enjoy your stay as much as we enjoy having you."

Talks for Small.

Howard P. Savage, commander of the American Legion, was toastmaster. He next introduced Lieut. Gov. Fred E. Sterling, representing Gov. Len Small. Sterling, stressing Chicago's fruitful neutrality in today's contest, ended his talk with a cheer for both the army and the navy and the sanguine hope, "May the best team win."

"It will," shouted J. W. Green, senior cheer leader for the army. All the cadets cheered his faith mightily.

"It will," shouted "Count" Gordon De Kay, the man who leads the rah-rahs for the navy.

Which made it a neatly appropriate time for Mayor Dever, called on for his speech, to say: "You are young men with clean minds in clean bodies. And you are leading us to know that all's well with this nation."

Congressman Fred A. Britten was next. He telescoped the civic virtues of Chicago into a short speech full of home town pride.

The half a hundred distinguished home towners who occupied special seats next the speaker's table applauded the prophecy. But John T. McCutcheon, one of the guests, tempered his predictions with a consideration of the weather chart.

"Chicago weather," he confided to a friend, "is just like a child. You want the youngster to show off when company comes. Instead he sticks out his tongue, makes faces, and spills the soup."

The mud spattered leggings of the middies, the distraught young cadet looking for a needle and thread in the kitchen in order to sew on the button the Chicago blizzard had twisted off, seemed to write Mr. McCutcheon's aside in italics.

Edward J. Kelly, president of the south park board, smiling still though he believes ten millions have applied for 100,000 football tickets, got "the big hand" when he stood up to speak. He spoke of the importance of athletic contests and the boys cheered; he declared that it "will be no disgrace for either team to be beaten" and the boys yelled. Then, casually, he said:

"And tonight we will show you some of the most beautiful girls in Chicago."

But he didn't get any further. Every middy and every cadet sent up a loud, cheerful, powerful "Hey" that swung around the room and hit the ceiling.

Kelly sat down, smiling. It was a valiant smile, for it wasn't so long ago that Mr. Kelly's own son, a young soldier in uniform at Culver Military academy, fell sick and died. Yesterday was not too easy a day for the president of the south park board.

Admiral Nulton Talks.

The guns he commands may be big and loud but Rear Admiral Nulton, superintendent at Annapolis, is soft spoken and gentle. Speaking on behalf of his boys who cheered him lustily, the man in the blue and gold braid, thanked Mr. Kelly for the football field, and James Simpson of Marshall Field's for the luncheon, which he termed a civic as well as an organization's glory.

And, last of all, Brig. Gen. Merch B. Stewart, superintendent of West Point, made his speech. They clapped him before he started; they clapped him as he talked, and they clapped him when he finished.

"Who's going to win?" the general interrogated. "I wish I knew. If I did I could carry home a lot of Navy money tomorrow.

"You're going to see two splendid teams, a fine game of football. Somebody's going to win; somebody's going to lose. Nulton knows who it will be. And so do I. But we're going to keep it a secret until tomorrow afternoon, when the last whistle is blown."

As his postscript he told the story of the old confederate chaplain, a-praying in the woods on the eve of a bitter engagement.

"O, Lord," prayed the preacher, "you know who's going to win. The Yanks are over there. We are here. Pretty soon we're gonna be betwixt and between. O, Lord, we ain't asking you to favor us. But if you don't favor us, please, O Lord, don't favor the Yanks. Just you leave hands off and you'll see the all-firedest best scrap you ever did see."

Union League Reception.

Immediately upon conclusion of the Soldiers' field exercises, visiting notables were given a public reception in the lounge of the Union League club.

The long line of dignitaries, headed by Mr. Dawes, formed along the north wall of the lounge and, while an honor guard of Culver Military academy cadets stood at attention, scores passed through.

Harry Eugene Kelly, president of the club, Mayor Dever, and a committee of club members acted as hosts.

Among those in line with Vice President Dawes were Secretary of War Davis, Gov. Albert C. Ritchie of Maryland, Brig. Gen. Merch D. Stewart, superintendent of West Point; Rear Admiral L. M. Nulton, superintendent of Annapolis; Maj. Gen. John A. Hull, judge advocate general of the army; Maj. Gen. Milton J. Foreman; Maj. Gen. Abel Davis; Howard B. Savage, president of the American Legion, and Theodore D. Robinson, assistant secretary of the navy, and Brig. Gen. Michael Lanihan, commandant at Fort Sheridan.

STORY OF GREAT YANKEE SCHOOLS OF ARMY, NAVY

Army and navy officers, directing the destiny of American soldiers and sailors, both in war and peace, must be educated to the highest degree, not only in military science, but in the general studies offered in colleges or universities of the nation. It was with this in view that the United States Military academy at West Point, N. Y., and the United States Naval academy at Annapolis, Md., were founded.

West Point Founded First.

The West Point academy was the first of the two military schools founded. For this reason it "ranks" the naval academy, which explains its precedence in formalities, etc. The site was occupied as a military post in January, 1778, when a chain of redoubts was erected at various strategic points along the Hudson river. It first was suggested that an army academy be established there in May, 1776, by Henry Knox. In October of that year the Continental Congress adopted a resolution appointing a committee to draw the plans. Fortifications were planned by Thaddeus Kosciusko, noted Polish general who came to America to aid the colonies in their war with England.

West Point is located 50 miles north of New York City, and is so elevated that its command of views for many miles up and down the river earned it the name of "the Gibraltar of the Hudson." George Washington, Kosciusko and other revolutionary leaders recognized the importance of the site as a fort early in the revolution to control the Hudson river for the revolutionists and they built barracks there and fortified it.

Infantry Officers Earliest Grads.

The buildings erected at that time were enlarged and supplemented following the revolution, and President Washington succeded in increasing the program that until 1794 consisted in training men to become infantry officers. Schools for artillerists and engineers were then established, continuing until the buildings were destroyed by fire in 1796. The succeeding six years saw little activity in the school with only artillery cadets being trained. On March 16, 1802, however, President Thomas Jefferson approved an act re establishing the academy, and on the 4th of July, that year, it was formally reopened with ten cadets.

Another struggle in maintaining the school followed. So after only 88 cadets had been graduated the school was practically abandoned in March, 1812. An act of congress later that year, again reorganized the academy and laid down the principles upon which it has generally operated ever since. The only changes have been in the selection and other details concerning the candidates. Acts of congress since 1900 have made it mandatory to appoint one cadet from each congressional district, one from each territory, one from the District of Columbia, one from Porto Rico, two at large from each state, and 40 from the United States at large. Strict physical and mental tests must be passed before a candidate is admitted.

Naval Academy Much Newer.

The naval academy at Annapolis was founded as the result of agitation caused by George Bancroft, who was appointed secretary of the navy in 1845 with the understanding that he was to proceed with his plans for the establishment of a school to train men to become naval officers. The incident that had finally brought general approval by congress was the hanging for attempted mutiny in 1842 of Midshipman Philip Spensor, son of a politician. Fort Severn, an abandoned army post, was selected as the site for the naval school and subsequent appropriations by congress provided for erection of many buildings.

The naval academy was reorganized twice, once in 1850 and again in 1899. The last time was the result of good work done by the men attending that school assigned to ships during the Spanish-American war. One midshipman candidate is allowed for each senator, representative, and territorial delegate in congress. Each midshipman is paid $600 a year and must bind himself to eight years of service unless discharged earlier. The school instruction lasts four years, but graduation only comes after six years, the additional years being spent at sea.

Millions of dollars are invested in the two military schools, which are conceded to be the equal of any in the world, both from the standpoint of training given and the buildings and grounds.

KNUTE ROCKNE SUED BY A GIRL; $50,000 IS ASKED

Suit for $50,000 damages was filed yesterday in the Superior court against Knute Rockne, coach of the Notre Dame university football team, by Miss Anna Brennen. Only a praecipe was filed by the law firm of Callahan & Callahan and the nature of the suit was not disclosed. It was rumored that late in the day the lawyers were attempting to dismiss the suit.

Italy Fines 81 Workers for Going Out on Strike

GALLARATE, Italy, Nov. 26.—(AP)—Italy's new law directed against "white strikes" had its first application here today. Eighty-one clothing workers were fined $5.25 each for stopping work.

ROTHSCHILD-STETSONS

Rich, furry velours or beavers

They cost a bit more than ordinary hats—but fellows that like good things to wear are willing to pay the difference for such good style and luxury. In blacks, tans and grays

$13.50

STETSONIAN $12 STETSONS $8 TO $40

MAURICE L ROTHSCHILD

State at Jackson

MINNEAPOLIS CHICAGO ST. PAUL

The Right *Whole Wheat* Breakfast Food Means a Day of Vim for You

TRY A PACKAGE FROM YOUR GROCER

. . . used in more homes in Chicago than any other brand of coffee . . . nearly two million people know why . . .

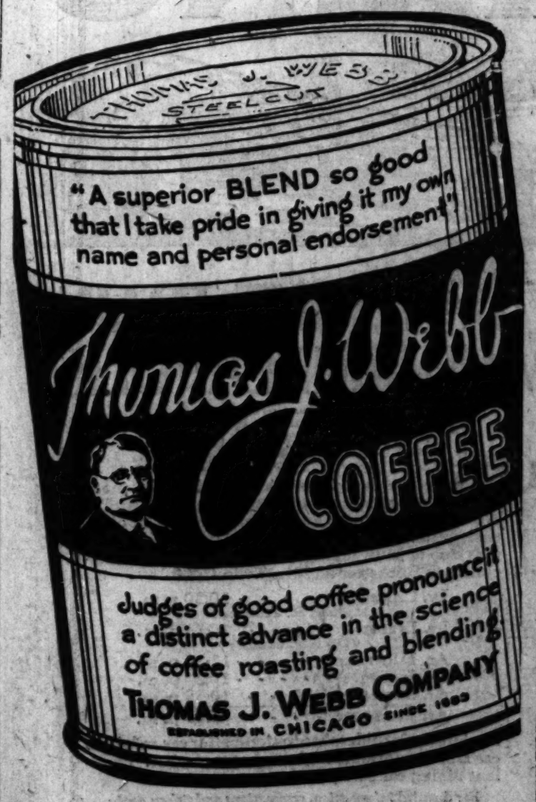

The Coffee of Unusual Goodness

[Thomas J. Webb Tea—the Same Standard of Quality as the Coffee]

"—meet you at Henrici's after the show"

is a frequent message these days from friends to friends because at this season the Loop has, as usual at this time of year, many great attractions to offer in its playhouses and because Henrici's is first in the preference of most theater goers, for a cup of coffee or a supper after the theater.

HENRICI'S

Wm. M. Collins, Pres.

67 West Randolph Street

No orchestra, dine

TRIBUNE INSURANCE

For New Policy or Renewal

To secure The Tribune's $7,500.00 Travel Accident Insurance Policy, or to renew for another year one previously issued to you, cut out and fill in the application below and send it with $1.00 to Tribune Insurance Dept., Federal Life Insurance Company, 168 North Michigan Ave., Chicago, Ill. (All specific indemnities increase 10% on renewal.)

This offer open only to persons between the ages of 10 and 70.

☐ NEW POLICY — OR — ☐ RENEWAL

Check here if you wish new policy. Check here if you wish old policy renewed.

APPLICATION FOR $7,500.00 TRAVEL ACCIDENT INSURANCE POLICY

Issued to Readers of The Chicago Daily Tribune

[Fill Out This Application and Send to Tribune Insurance Dept., Federal Life Insurance Company, 168 North Michigan Ave., Chicago, Illinois, with Registration Fee of $1.00—Money Order or Check, made payable to Federal Life Insurance Co.]

I certify that I am, or will become a reader of The Chicago Daily Tribune and hereby apply for a $7,500.00 Policy in The Federal Life Insurance Company, issued only to readers of The Chicago Daily Tribune. (If you wish a new Policy ALL QUESTIONS BELOW MUST BE ANSWERED. If you wish to renew a Policy previously issued to you, indicate above and fill in name and address only.)

FULL NAME.....

ADDRESS..... Street City State

PLACE OF BIRTH..... AGE.....

DATE OF BIRTH—MONTH DAY YEAR

ARE YOU TOTALLY BLIND OR DEAF? ARE YOU CRIPPLED TO THE EXTENT THAT YOU CANNOT TRAVEL SAFELY IN PUBLIC PLACES?.....

WRITE HERE NAME AND ADDRESS OF PERSON TO WHOM YOU WANT INSURANCE PAID IN CASE YOU ARE KILLED. OTHERWISE IT WILL BE PAYABLE TO YOUR ESTATE.

BENEFICIARY'S NAME.....

RELATIONSHIP.....

ADDRESS.....

NOTICE: No more than one policy will be issued to any one person.

MAINE SLUSH CHARGES GIVE G. O. P. CHILLS

See Woe Whichever Way Senate Race Goes.

Charges Are Dismissed

Augusta, Me., Nov. 26.—(AP)—The charges of excessive primary campaign expenditures against Arthur R. Gould, Republican nominee for United States senator, were dismissed by Secretary of State Frank W. Ball tonight, after two and a half hours deliberation on the evidence introduced in the hearing today.

"This is not an investigation and the burden of proof rests on the complainant," said the secretary of state. "The proof introduced has fallen far short of the standards set by authorities in such cases. The fact that the respondent, Mr. Gould, did not appear at the hearing can not be considered evidence of guilt."

BY ARTHUR SEARS HENNING.
[Chicago Tribune Press Service.]

Washington, D. C., Nov. 26.—[Special.]—Cold chills coursed the spinal columns of Republican leaders today when they learned of the political goings on in Maine, where a United States senator is to be elected Monday to fill the vacancy caused by the death of Senator Fernald.

The Republican candidate, Arthur R. Gould, is charged with excessive campaign expenditures and with paying $100,000 for bribery of government officials in New Brunswick, Canada. He has been denounced by Gov. Brewster, a defeated rival for the nomination, who likened the candidate to a receiver of stolen goods. And now the Coolidge administration has withdrawn the light of its favor from the Republican nominee.

Defeat Spells G. O. P. Trouble.

If all these circumstances should combine to defeat Mr. Gould on Monday, Republican control of the senate in the seventieth congress would be seriously jeopardized for the lineup in that event would be 48 Democrats, 47 Republicans, and one Farmer-Labor. For Republican organization of the senate under such circumstances, it would be necessary to get the two banished Republicans, Brookhart of Iowa and Frazier of North Dakota, back into the regular fold, to hold all the other members of the La Follette group in line and annex the vote of the Farmer-Laborite, Senator Shipstead of Minnesota. Then the Republicans would have 48 votes, the Democrats 48 and Vice President Dawes would resolve the tie in favor of Republican control.

It would be a close squeak, however, and the Republican leaders don't like the prospect. It would put the La Follette crowd squarely into the saddle and enable the radicals to exact a staggering price in the way of committee places and patronage for their support in organization of the senate.

Victory Means New Scandal.

Even if Mr. Gould should win by virtue of the fact that Maine is a normally Republican state he would bring to the senate another Republican slush fund scandal for an airing on the eve of the presidential election of 1928. What with the formidable movement to exclude Vare of Pennsylvania and Smith of Illinois on charges of irregularities and improprieties and excessive expenditures connected with their nomination, the Republican leaders are pretty well fed up on slush fund scandals.

The Maine campaign is drawing to a hectic close. It appears that the Democratic candidate, Fulton J. Redman, is having his difficulties also, it being alleged that he is actually a resident of New Jersey and never has established any closer connection with Maine than a summer camp.

The row in Republican ranks began with the conflict of Ku Klux klansmen and anti-klan forces in the primary. The klan ardently supported Gov. Brewster, while Gould, who is a millionaire lumber man and railroad owner, openly fought the klan. The reaction against the klan was such that Gould won the nomination easily.

Not long after the primary Gould was charged with having exceeded the limit on campaign expenditures, which is fixed by state law at $1,500. In his sworn return he stated he expended $1,300. The formal charges of excessive expenditures were filed with the state authorities by the Rev. A. F. Leigh, a klan worker.

A few days ago Gov. Brewster declined to take the stump for the Republican ticket and yesterday issued a statement denouncing Gould in unmeasured terms.

"It seems necessary," he concluded, "to determine whether the people of Maine have developed a moral conscience as blunted as that of Pennsylvania and Illinois, or whether they are still mindful of the traditions and heritage of idealism and moral courage that have made the Republican party great."

Calls Governor Kluxer.

Gould retorted by accusing the governor of being a klansman and asserting that the charges against himself were cooked up by Brewster and Imperial Wizard Evans of the klan at a Washington conference last Sunday. The candidate accused his Democratic rival of having signed up to support the klan, if elected.

The New Brunswick bribery charge dates back several years to the building of a railroad by Gould in that province. The $100,000 was paid to the provincial premier to grease the railroad deal, it is claimed. Gould said the sum was paid by his associates contrary to his instructions and that it was a holdup by the Canadian officials.

Before these unpleasant developments Secretary of Commerce Hoover was booked to speak for Gould in Maine. He called off the date yesterday. The administration is keeping out of the mess as it did in Illinois and Pennsylvania.

Jury Votes Death Sentence for Convict Slayers

Left to right: Bernardo Roa, Charles Shader, Walter Stalesky, Robert Torres, and Gregorio Rizzo, five of the six sentenced to gallows for murder of Deputy Warden Peter N. Klein of Joliet prison. The picture was taken when they were arraigned. [TRIBUNE Photo.]

Charles Duchowski, sixth of the convict slayers sentenced to die. [TRIBUNE Photo.]

CRIMINAL COURT.

Otto Peterson, contributing to delinquency, sentenced to one year in the Bridewell by Judge Emanuel Eller.

Fred Haas, bigamy, sentenced to one to five years in the penitentiary; Oscar Williams, larceny, sentenced to one year in the Bridewell by Judge Phillip Sullivan.

Leroy Johnson, Ralph Woods, and Charles Brooks, larceny, sentenced to one to ten years each in Pontiac reformatory; Stanley Papecak, rape, sentenced to Pontiac reformatory for ten years; George Diaconas, false pretenses, sentenced to one year in the Bridewell by Judge William J. Lindsay.

SIX CONVICTS TO HANG FOR KILLING OF WARDEN KLEIN

All Are Convicted—a Record for State.

(Continued from first page.)

charge of the new Stateville prison, which was of modern design and said to be escapeproof. His office was in a building in which there are twenty cells used for solitary confinement.

Stalesky was a runner in the prison. He delivered forged orders to the superintendent of the prison shoe shop to send the three Mexicans, Stalesky, and Duchowski to the deputy's office. Each of them, the evidence showed, had provided himself with a sharpened prong of a pair of scissors.

The testimony was to the effect that Duchowski first struck Klein over the head with an iron bar and that then the others stabbed the deputy.

Try to Free Leopold.

Then, the evidence showed, the convicts made an ineffectual effort to release Nathan F. Leopold Jr., partner of Richard Loeb in the murder of Bobbie Franks, but couldn't get Leopold out of the cell in which he had been padlocked for stealing sugar.

The convicts then locked all other prisoners and keepers in cells and forced Capt. John Kelley, of the guards, to lead them out of the prison grounds.

That night they encountered a posse at Leonore, Ill., and five of them were recaptured. Duchowski was retaken a few weeks later on the Mexican border. One of the men in the plot, James Price, has since evaded capture.

There was a grand jury investigation regarding the escape and regarding conditions at the prison. It resulted in the demand that Will Colvin, chairman of the parole board, and Chauncey Jenkins, head of the state welfare board, be removed from office. Gov. Small complied with the request by ousting Colvin but refused to remove Jenkins.

"R" on Belt Chief Clew to Body Taken from Lake

The body of an unidentified man about 60 years old was washed up out of the lake at the foot of Fullerton avenue, and taken to Waldner's undertaking establishment at 2449 Lincoln avenue, early last night. It had been in the water, police stated, about five or six weeks. It was clothed in a dark suit, white shirt, and black oxfords and sox. On a belt was the initial "R."

CONVICTED AT THIRD TRIAL.

After two juries had previously found them not guilty on charges of burglary, Glenn Kennley and Ray Schlenger were found guilty on a third charge by a jury in Judge Philip L. Sullivan's court yesterday.

Ex-Crown Prince Turns Up at Doorn to See Kaiser

DOORN, Holland, Nov. 26.—[United Press.]—Former Crown Prince Wilhelm arrived unexpectedly today to discuss family affairs with his father. The former kaiser's health is fair.

DEAD IN TORNADO MOUNTS TO 80; 200 ARE INJURED

Property Damage Heavy in Six States.

Memphis, Tenn., Nov. 26.—(AP)—Eighty persons were known to be dead tonight from the violence of tornadoes which struck in six southern and southwestern states last yesterday and today. Two hundred are reported injured.

Arkansas paid the gravest penalty with 46 killed by the winds in twelve or more widely separated communities. Haber Springs lost 21 citizens when the twisting storm struck that Ozark foothills town early last night. Moscow, near Pine Bluff counted ten dead, and other fatalities were reported from remote settlements in seven counties.

Louisiana counted 16 dead, eleven at Mer Rouge and five in or about Haynesville, Clairborne parish.

Ten Dead in Mississippi.

Ten Negroes died as a result of the gale's fury in Mississippi. Nine of the victims were killed outright on plantations around Marks, north of Clarksdale, while another died later today.

In Missouri, tonight's fatalities stood at four, three having perished at Brandsville, Howell county, and one at Competition, Laclede county. Reports of the death of a school teacher at Big Piney proved erroneous.

The winds killed three today when they fell with twisting fury upon a group of homes near Winfield, Ala. Another was believed fatally hurt by the tornado, which demolished more than a score of homes and killed a hundred cattle.

One died in west Texas, when a sand storm caused great property losses in Lubbock county.

Blizzard in Wisconsin.

Milwaukee, Wis., Nov. 26.—(AP)—With a gale and snowstorm which today swept northeasternwise subsiding, prospects of cold weather tomorrow brought word from W. P. Stewart, federal weather forecaster here, that the thermometer tomorrow morning would drop to 12 degrees above zero in Milwaukee and eastern Wisconsin. Four persons were killed here in traffic accidents Thursday night.

Although Milwaukee experienced a comparatively light snow today, cities in the north and northwestern parts of the state reported heavy snows, accompanied by a high wind.

The severest blizzard in many years was reported at Manitowoc, where the snow totaled six inches. Drifts tied up country roads, making automobile travel impossible. Interurban bus service was also halted.

Street car traffic was paralyzed at Marinette and Menominee. Telephone service in Sturgeon Bay and other nearby cities was cut off for several hours. The blizzard continued all day at Fond du Lac and snow drifts blocked all roads leading into the city.

TEMPERATURE DROPS TODAY.

Cold winds from the northwest yesterday changed a muggy rainfall into a swirling snowstorm in Chicago and the surrounding territory. The mercury, from a maximum of 56 degrees at 3 a. m., fell steadily until it touched 28 degrees at 4 p. m. The early prediction for today was for a further drop in the temperature, the forecaster's estimate being that a low of around 20 would be reached. It is expected that the day will be mostly fair, but that a temperature well below freezing will prevail throughout the day.

ANDREWS TO KITE RUM SO HIGH SCOFFLAWS CAN'T BE SCOFFLAWS

[Chicago Tribune Press Service.]

Washington, D. C., Nov. 26.—[Special.]—To make violation of the prohibition law so expensive that bootleggers and distillers will be driven out of business is the latest wrinkle in prohibition enforcement.

Lincoln C. Andrews, United States dry chief, announced that the next big drive would be directed against illicit stills, which, he said, are springing up by the thousands all over the country.

"We are getting a strangle hold on the smuggling traffic," Mr. Andrews said. "I am satisfied that the end of the diversion of industrial alcohol and medicinal whisky is in sight. This means that the next big problem is the elimination of the still.

"The question is, can we make it so expensive for the distillers and the bootleggers to operate that distilling liquor won't pay? If we can do that, we will drive them out of business. By keeping our men on the move we hope to break up the stills so fast that it will not pay the big fellows to stay in the game. We hope to make the price of illicit moonshine so high the public won't buy it."

FIND TWO DEAD AFTER MYSTERY SHOOTING FRAY

Aurora police yesterday found the bodies of Charles Bong 55 years old, and his inseparable friend, Russell Munson, 58 years old, in Bong's home in Aurora in positions indicating that Munson had shot and killed Bong and then shot himself.

The police were unable to obtain a clew as to what prompted the killing as the two men were the closest of friends, according to informants, and were constantly seen hunting together all over the Fox river valley.

Twenty-two Colleges Compete as Stock Show Opens Today

The International Livestock exposition, which is to be an attraction in Chicago all next week, opens this morning with the judging arena turned over to the men and women from twenty-two agricultural colleges, who are to compete in the intercollegiate livestock judging contest.

R. H. Heide, manager of the show, announced last night that everything was in readiness for the official opening. He headed a special tour of judges and officials over the twenty acres of exhibit grounds.

Since this is to be legionnaire day appropriate cermonies will be held in observance of the Army and Navy football game today. American Legion posts at the Stockyards are cooperating in receiving visitors of the Legion. Military officials will hold open house at the international amphitheater, where the Legion has its headquarters for the day.

Dawes Praises Exposition.

A tribute to farmers and their great stock show was paid yesterday when William R. Dawes, president of the Chicago Association of Commerce, issued a statement urging Chicagoans to attend. Chicago business men's appreciation of agriculture and its meaning to this city was revealed in Mr. Dawes' statement in which he said, "This exposition has become an outstanding feature of our domestic life and serves to typify a great national industry which Chicago as the livestock market of the world has an abiding interest. Everyone should endeavor to visit the livestock show this year and encourage their friends, associates and employés to do likewise. By this means we can demonstrate our appreciation of a big undertaking in which we take justifiable pride."

One hundred thousand dollars in cash prizes will be paid farmers with winning exhibits of live stock. Five thousand dollars will be paid by the Pullman company for scholarships.

5,000 Samples of Hay.

A final checkup in the hay and grain show held as a special feature of the International showed that more than 5,000 samples of hay, grain, and small seeds are on display and will compete in the various classes. This is the eighth annual hay and grain show. Twenty-five state agricultural experiment stations and two Canadian provinces are represented in feature exhibits.

The horse show opens tonight, only high steppers from local stables competing. Among the prominent contestants are George A. Strom, Mrs. A. C. Thompson, John R. Thompson, O. W. Lehmann, Mrs. John Hertz, Mrs. James Alexander, Mrs. Edna O. Baker, Ralph R. Bradley, Phillip D. Burke, Mrs. Frank G. Croissant, Emil Denemark, Mrs. Glen P. Dipmore, Mr. and Mrs. Harry G. Goelitz, Miss G. E. Hardt, William E. Dee, Miss Adele Moller, Louis M. Newgass, Mrs. Daniel A. Orth, Walter P. Saunders, F. R. Shaw, Miss Mary C. Llewellyn, and Miss Bernadette Wilmot.

Rebels Admit Defeat and Nicaragua Disbands Troops

MANAGUA, Nicaragua, Nov. 26.—[U. N.]—The Nicaraguan revolution virtually was at an end tonight following discharge of government troops which have been battling the insurrectionists.

MARSHALL FIELD & COMPANY

Warm Steamer Rugs for the Game Today

The maneuvers of the Army and Navy, drilling and scrimmaging on Soldiers' Field, will be far more enjoyable for the spectators who are properly protected against the cold, damp winds. . . . Select a warm Steamer Rug from our large stock, wrap yourself up well in it, and spend a thoroughly pleasant afternoon. . . . The prices: $9.75, $12.50, $12.75, $16.50, $23.50 and up to $75.

Second Floor, North, State

Smart Raincoats for Any Turn of Weather

$7.50 to $17.50

If it should rain or snow this afternoon for the big game, you will want a Rain Coat to protect you—if it is dry and cold, it will slip on over your other coat and help to keep out the wind. It will be light enough to carry easily when not being worn. In any event, you will find one the best possible all-year-'round investment, as it will serve the double purpose of looking extremely smart and of saving your clothes from the ravages of the weather.

At $7.50—Specially priced, a smart Coat in a number of shades.

At $17.50—A Coat of imported transparent material, in all the smartest new colors. Many other Coats at other prices.

Misses' Coats, Sixth Floor, Middle, Wabash

Celebration Dinner at Maillard's

STRAUS BUILDING Michigan Avenue at Jackson

After the Game—the "Celebration Dinner" will be a fitting climax to the great event.

The Chef's Special Menu served from 6 to 8:30 $2.00 or Service a la Carte

Pre Game Luncheon—$1.00 or a la Carte from 11 A. M.

The VIKING

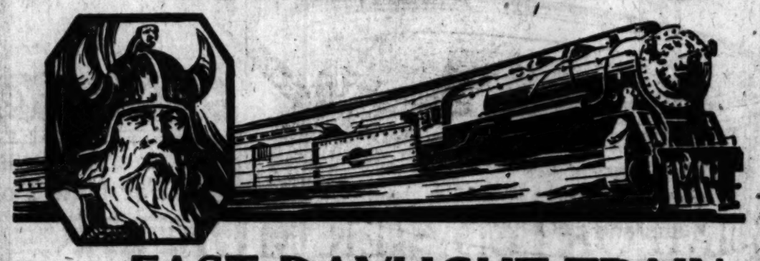

FAST·DAYLIGHT·TRAIN to ST. PAUL-MINNEAPOLIS ROCHESTER

Other Fine Trains to the Twin Cities

The North Western Limited
Lv. Chicago . 6:30 p. m.
Lv. Evanston . 6:49 p. m. (Davis Street Station)
Ar. St. Paul . 7:05 a. m.
Ar. Minneapolis 7:40 a. m.
Parlor, observation and dining car service. Reservations for Sun Chairs and Berths.

The North American
Lv. Chicago . 10:00 p. m.
Lv. Evanston . 10:19 p. m. (Davis Street Station)
Ar. St. Paul . 9:30 a. m.
Ar. Minneapolis 10:05 a. m.
Making convenient connections with morning trains leaving the Twin Cities.

North Western Mail
Lv. Chicago 2:01 a. m.
Ar. St. Paul 4:50 p. m.
Ar. Minneapolis 5:25 p. m.
Similar excellent service returning

CHICAGO NORTH WESTERN LINE 1165

A picturesque daylight trip in a comfortable, modernly equipped all-steel train through the beautiful North Shore suburbs and thriving industrial cities that border Lake Michigan's shore line. A few minutes stop at Milwaukee, then on across scenic Wisconsin to Rochester and the Twin Cities.

Lv. Chicago (Madison St. Terminal)	10:30 a. m.
Lv. Evanston (Davis St. Station)	10:49 a. m.
Ar. Milwaukee	12:25 p. m.
Ar. St. Paul	10:20 p. m.
Ar. Minneapolis	10:55 p. m.
Ar. Rochester	9:05 p. m.

Equipment includes observation-parlor car, cafe-club car and comfortable high back seat coaches. Excellent dining car service.

For detailed information, reservations and tickets apply TICKET OFFICES 148 S. Clark Street, Chicago, Phone Dearborn 2323 or 220 W. Jackson Street, Chicago, Phone Dearborn 2121 or Madison Street Terminal, Phone Dearborn 2060

CHICAGO & NORTH WESTERN RY.

New Method Quickly Breaks Head Colds

A FEW drops of Nozol keep your nose clean and healthy and remove danger of head colds.

If your head is clogged, your eyes watering, and it is hard to breathe, just use a few drops of Nozol and see how Nozol gives immediate results.

Break up that cold in the nose and head. It is dangerous and may lead to more serious results.

Thousands of Chicagoans are praising the merits of Nozol and druggists and physicians are recommending it.

Priced today 29c for the smaller package and 89c for the family economical size. At all

Walgreen Drug Stores

Skidding is dangerous put on your WEED CHAINS

RESORTS—FOREIGN
Ocean Travel.

NEW ZEALAND AUSTRALIA
Canadian-Australasian Royal Mail Line
VIA HONOLULU AND SUVA (FIJI IS.)
Sail from Vancouver, B. C.
"AORANGI" (22,000 tons) ..... Dec. 15 Feb. 9
"NIAGARA" (16,000 tons) ..... Jan. 12 Mar. 9
For Fares, etc., apply Canadian Pacific Railway, 71 E. Jackson, The Straus Bldg., Chicago, or to Canadian-Australasian Royal Mail Line, 305 Hastings St., West, Vancouver, B. C.

Union Line of New Zealand
VIA TAHITI AND RAROTONGA
Sail from San Francisco
"MAKURA" (14,000 tons) ..... Dec.) Jan. 29
"TAHITI" (12,500 tons) ..... Dec. 29 Feb. 12
Australia, $330. First class
Round Pacific Tour, $565. First class
For Fares, etc., apply Union S. S. Co., 230 California St., San Francisco, or Robertson, Johnson & Phelps, 309 N. Michigan Ave., Phone Central 3642; Thos. Cook & Sons, 350 N. Michigan Ave., Chicago.

CLARK'S FAMOUS CRUISES
ROUND THE WORLD
121 days, $1250 to $2900
Jan. 19 (N. Y.) Feb. 5 (Los Angeles)
THE MEDITERRANEAN
62 days, $600 to $1700
Jan. 29; s. s. "Transylvania"
NORWAY AND WESTERN MEDITERRANEAN
July 2; 52 days, $800 to $1200
Get our travel programs before you plan your tour.
J. D. O'Leary, 105 W. Monroe St.
Atlantic Travel Company, 140 N. Dearborn St.
Scott's Universal Marine Agency 205 S. Dearborn St.
C. A. Baker, 140 S. Dearborn St.
F. C. Clark, Times Building, New York

Grow with The Tribune in 1926

RESORTS—FOREIGN
Ocean Travel.

From December to May
Luxurious boats and trains carry you to
CANNES
The town renowned for its elegance and its sports. Mild and sunny climate. Free from all weather disturbances.
MARVELOUS
Casino Municipal
Restaurant des Ambassadeurs
Theatre—Galas—Dancing—Fetes.
Tennis—Golf
Polo—Regattas
Horse Races
Twenty First Class Hotels

RESORTS AND HOTELS
THE EVERGLADES
Miami's Beautiful New Apartment Hotel
Now Open · Illustrated Booklet · 104 M Colo. Bldg.

GOODRICH STEAMSHIP LINES
Muskegon Grand Haven Grand Rapids
Holland St. Joseph Benton Harbor
Phone Randolph 6460
DOCKS: MUNICIPAL PIER

NEW ST. CHARLES
New Orleans' Leading Hotel
ALFRED S. AMER & CO., Ltd.

For your best vacation, come to MICHIGAN, THE PLAYGROUND OF A NATION. Write for Free Vacation today. Michigan Tourist and Resort Association, Grand Rapids, Mich.

AMERICA PLOTS TO ENSLAVE US, MEXICANS TOLD

Deputies Back Policy of Calles Toward U. S.

[Chicago Tribune Press Service.]

Mexico City, Nov. 26.—A sensational attack upon the United States policy toward Mexico and upon the Knights of Columbus by Deputy Antonio Diaz Soto y Gama in the chamber of deputies featured the closing debate on President Calles' bill relating to religious worship. The deputies gave President Calles a vote of confidence in his stand on the oil and land laws.

Senor Soto y Gama is rated as the finest orator in Mexico. He is an apostle of agrarianism.

The American Knights of Columbus, he charged, were fomenting rebellion in Mexico. He said they had raised a fund of $1,000,000 for filibustering expeditions. He stirred his hearers to a patriotic frenzy when he asserted the United States government, at the behest of the Knights of Columbus and Wall street, was planning the economic enslavement of the Latin-American countries, beginning with Mexico."

"Will Coolidge Succumb."

"Will President Coolidge, the Puritan, finally succumb to the pressure of Secretary of State Kellogg and the Wall street capitalists?" he asked.

The speaker said Mexico wishes to be a good neighbor of the United States and in return expected the United States to keep international good faith.

"The financial boycott against Mexico now exists," he continued. "The American banks are withdrawing their funds from Mexico. It is announced that, beginning Jan. 1, strong pressure will be brought to bear against the sovereignty of Mexico.

"All the strings are slowly but surely being laid. The ludicrous libel has been spread that Mexico has sent armed expeditions to Nicaragua. The United States, because they are strong, believe themselves possessed of all rights. They may intrigue in all the countries of the continent, support all the tyrants in America, and do whatever they wish. They can lynch Mexicans. On the other hand, what is Mexico permitted? Nothing—not even the right of giving itself its own laws.

"To Be Good Neighbors."

"But are we going to tolerate the triumph of the strongest simply because he has that power? We are invited by the United States to be good neighbors. What do they call a good neighbor? Is it that the strongest always shall be right—that he can impose his will and that we are to have nothing?

"The government of the neighboring country on the north appears to wish to arrogate to itself the right to criticize our laws and watch over our tribunals. We were scarcely beginning to draft our petroleum law when Washington drafted a protest against it. This, gentlemen, is serious.

"I wish that the inequality which exists in the relations between Mexico and the United States could be made clear to the entire world. I wish that the theory of Gen. Obregon on strong countries could be brought out. Every one here would protest and would be willing to lay down his life before permitting our institutions to be changed by the force of foreign troops. I wish that the foreign countries could come to a realization that the Mexico of 1926 is not the Mexico of 1847; that they all might know that in Mexico not even the Catholics can be traitors to their country. The leaders of the clergy perhaps, but the Catholics—no.

"Must Respect Mexico."

"All the countries of America of Latin origin are with Mexico. The United States on this occasion has blundered because it endangers its economic policy on this continent. If it wishes to control politics through economic means on all the continent of Columbus it must respect Mexico, which is the foremost sentinel of the race in America.

"Mexico is ready to fulfill its obligations, but it demands also that the strong nations likewise fulfill their duties."

The bill regulating religious worship was passed unanimously. It provides for the registration of all clergymen with municipal authorities, declares church buildings of all kinds the property of the nation, bars the clergy from franchise, forbids clerical gatherings, and makes punishable by fine and imprisonment the publication of propaganda against the federal laws regulating religious worship.

The jurisdiction covered by the measure is the federal district and territories of the republic. The state governments, it is forecast, will enact similar legislation.

U. S. Envoy Returns to Mexico.

Mexico City, Nov. 26.—(AP)—American Ambassador James R. Sheffield, who has been on a visit to the United States, has arrived at Vera Cruz. A message from the consulate there to the American embassy said that Mr. Sheffield will reach Mexico City tomorrow morning. Mr. Sheffield declined to comment on the relations between the United States and Mexico.

British Oil Companies Bow.

Washington, D. C., Nov. 26.—(AP)—Acceptance by all the British oil interests in Mexico of the provisions of that country's petroleum laws, which have been the subject of extended diplomatic correspondence between Mexico and the United States, was announced in telegrams received and made public today by the Mexican embassy.

The telegrams also said that "La Corona," an important Dutch company, as well as "some American and other corporations," already had complied with the requirements of the oil laws in the same form as the British interests.

URGES RIFT IN RELATIONS

[Chicago Tribune Press Service.]

Washington, D. C., Nov. 26.—[Special.]—Representative John J. Boylan [Dem., N. Y.] announced today that as soon as congress convenes for the short session he will seek early action by the house foreign affairs committee on his resolution demanding a severance of diplomatic relations with Mexico at once.

The Boylan resolution, on which extensive hearings were had last winter, was based originally on the Mexican religious controversy, and a number of Catholic priests, nuns, and missionaries appeared as witnesses to testify to alleged persecution of foreign missionaries by the Calles government.

Charges Communistic Drift.

The recent turn of events in the dispute over the Mexican land laws between the American state department and the Calles government and the attitude of the latter toward foreigners generally, as disclosed in the correspondence made public by the state department a few days ago, demonstrates conclusively to Mr. Boylan that the Mexican government is "really drifting toward communism and bolshevism."

"Capital Awakening."

"I am pleased to learn," said Mr. Boylan, "that the administration, even at this late date, is awakening to the deplorable conditions in Mexico and has become cognizant of the real effect of the Mexican constitution of 1917 upon the rights of United States and other nationals in Mexico. I sincerely trust the action taken by the United States government will be more than a mere gesture. I hope its attitude will be such as to convince the bolshevik government of Mexico to respect the rights of our government and our citizens."

FALL DOWN STAIRS FATAL TO BOY.

John Murray, 3 years old, 1821 Lowell avenue, died yesterday from injuries received several days ago when he fell down a flight of stairs in his home.

IT'S MORE THAN JUST A FOOTBALL GAME

CHICAGO OFFERS REGIONAL RULE OF CITY TRANSIT

Busch Opposes Control by State Board.

Chicago wants a terminable permit law on public utilities, but only with local or regional control, Corporation Counsel Francis X. Busch informed Senator Richard Barr's legislative commission in session at the Palmer house yesterday.

Public utility service, he said, undoubtedly is cheaper under indeterminate franchises, but the city is unalterably opposed to a sacrificing of its home rule and substituting state regulation, as provided in the Barr bill.

First to Speak for City.

Mr. Busch was the first spokesman for the city to appear before the commission. Mayor Dever and John Maynard Harlan are scheduled to be heard Monday and Prof. Charles E. Merriam Tuesday. The legislators will return to Springfield Wednesday.

"Suppose we pass the Barr bill after your surface line grants have expired," Senator John Dailey of Peoria asked. "Then what?"

"You would give us not a law but a lawsuit," Mr. Busch replied. "We would go to the courts and prove it unconstitutional for the state to take away the city's right to control its own streets."

The ideal terminable permit law, Mr. Busch said, would allow a municipality to grant a franchise for 10, 20, or 30 years or indefinitely, terminable by forfeiture through poor service, purchase by the city, or the substitution of another company.

Clash About Control Area.

"You speak of regional control," Senator Barr said. "Do you want a law that will take control away from the city council?"

"No, I would not say so," Mr. Busch replied.

"You said so a year ago before the Kiwanis club," Senator Barr retorted.

"I said Cook county might be regarded as a region to satisfy the present traction situation," Mr. Busch countered.

"Would it be hard, then, for you to decide that Illinois is the Chicago region?" Senator Barr queried.

"Never," Mr. Busch said. "That's going too far."

Chicago does not wish to force its kind of law on other communities, Mr. Busch explained, adding that a public utility act should be elastic enough to permit small towns to remain under state control, others to have local control, while cities like Chicago, with metropolitan areas, or groups of cities to create a regional body.

Wants Communities to Decide.

"The people are capable of selecting the type of franchise best suited to their needs and of determining the scope of control," Mr. Busch added. "Let them decide for themselves."

Ald. Joseph B. McDonough, chairman of the council transportation committee, told the legislators he believed that by inviting in bankers who favor state control they were hearing only one side of that question. Senator Barr replied that nobody is invited, but that the meetings are open to anybody who cares to be heard.

World Survey Shows Joint Bus and Trolley System Best

Milwaukee, Wis., Nov. 26.—[Special.]—Three representatives of the Berlin city government, who visited Wisconsin in connection with their study of street railway and bus operations in the United States, are now returning to Germany with a report that coördinated street car and bus transportation is providing the best service to the public.

The committee consists of Dr. Friederich Lademann, director of Berlin street railways; Herman Amberg and Friedrich Lange, members of the advisory board.

Dr. Lademann said that the committee will report that street cars must remain the chief conveyances in the larger cities, because busses have not shown themselves to be able to handle mass transportation.

"Our investigation in the United States and in Europe has convinced us that the substitution of busses for street cars in mass transportation is not feasible. The cost of carrying passengers is higher on busses and busses also occupy more street space than the surface car.

"Our experience in Berlin has proved that the cost of operating a bus is about 50 per cent higher than the cost of operating a street car. We have found that 300 street cars with a seating capacity of 24 and an overload capacity of 70 each will do the work of 475 busses seating 54 passengers each. The initial cost of such a street car is 30,000 marks and the initial cost of a bus is 40,000 marks. We use trailers on 50 per cent of our cars and operate them on a quick headway.

"The situation in London was enough to convince us that the bus should not be made the principal means of transportation in downtown Berlin. We have no desire to create such traffic congestion in our streets as London is now experiencing with its many busses.

"Our report will emphasize the wisdom of Berlin continuing to make its city-wide surface lines a source of profit. Berlin taxpayers are opposed to subsidizing low street car fares as is done in New York. Berlin has a flexible car fare, and when the city needs more money for any purpose its officials notify those in charge of the railway that fares shall be raised and a raise follows automatically.

"Berlin's street car fares now are 15 pfennig, compared with 10 pfennig before the war. The bus fare, based on a zone system, ranges from 15 to 30 pfennig."

Fined for Annoying Deaf and Dumb Girls at Club

Charged with molesting deaf and dumb girls in a club at 5636 Indiana avenue, Hugo Mallman, 24 years old, was fined $5 and costs yesterday by Judge Curran. A resident at the same address asserted also that Mallman had established himself in the building and was a seller of moonshine.

Butcher Becomes Dizzy; Is Robbed of $1,110 in Cash

Joseph Loverni, who owns a meat market at 900 Sedgwick street, reported to Des Plaines street police yesterday that he had been robbed of $1,110. He said he left a street car at Wells and Lake streets, became dizzy, and began to reel, stumbling into a group of colored laborers who had left the street car at the same point.

BANDITS HOLD SIX CAPTIVE AS THEY ROB DRUG STORE

Three bandits had a busy half hour yesterday afternoon in the drug store of Emil Dlahnik, 3000 West 59th street.

When they entered only a clerk, Fred Hussar, and Arlene Dlahnik, 7 year old daughter of the proprietor, were present. These two were forced to go into a rear room and lie on the floor. Arlene protested against this and against the oaths of the robbers. She agreed to be quiet if they'd quit swearing, and the promise was made.

Frank Weber of 5829 South Sacramento avenue, a customer, entered. After $40 had been taken from him he was sent to join the clerk and the little girl. The trio heard Mrs. Dlahnik, Arlene's mother, in her home at the rear of the store and added her to the prisoners' list. Two other customers, Arthur Janke, 6925 South Francisco avenue, and Albert Suma of Beverly Hills, entered and were sent to the rear room. Then the bandits took a total of $220, stepped into Janke's automobile, which was parked at the curb, and drove away.

Suicide Victim of Gland Robbery Insane, Is Verdict

A coroner's jury yesterday decided that Joseph Wosnaik, 38 years old, 681 Fay street, who was Chicago's first victim of a gland robbery and who committed suicide a few days ago, was temporarily insane, due to brooding.

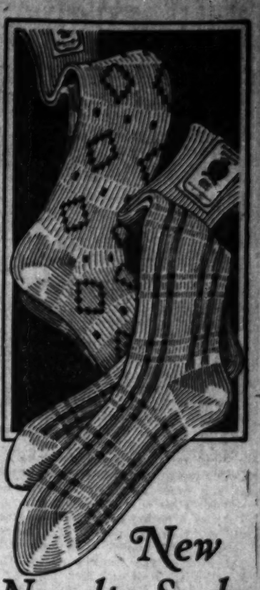

New Novelty Socks

WORN IN NEW YORK

Made of choicest French spun wool and inner-lined with soft, silky lisle that resists shrinkage. You get extra comfort and extra wear.

Holeproof Hosiery

From top to toe these socks spell Fifth Avenue. Your choice of 14 new patterns and color combinations.

$1.00 Pair

WASHINGTON SHIRT CO.

Jackson Blvd. & Dearborn
Washington & Dearborn
Michigan Av. & Madison
Madison & La Salle
Washington & Wells
138 West Randolph (Burnham Bldg.)
Wilson Av. cor. Kenmore
Orrington Av. cor. Church, Evanston

18—Stores for Men—18

In Chicago · Minneapolis · St. Paul
Kansas City · Cleveland

Face and neck covered with eruption

Resinol cleared it away

Brooklyn, N. Y., Dec. 20:—"I think Resinol Soap and Resinol Ointment are wonderful—I was a sufferer from skin trouble and I know what they did for me. I had only a few pimples at first, but this infection soon spread until they covered my face and neck and made me look disgraceful. They irritated me so I could scarcely keep my fingers off them. I tried various treatments, but none gave more than temporary relief. A friend recommended Resinol and I bought a jar of ointment and a cake of soap. After the second application of each, the itching stopped and when I had used the Resinol products for five weeks, there was not a trace of the trouble left." (Signed) Arthur Smith, 489 Hudson Ave.

Gargle Aspirin for Tonsillitis or Sore Throat

A harmless and effective gargle is to dissolve two "Bayer Tablets of Aspirin" in four tablespoonfuls of water, and gargle throat thoroughly. Repeat in two hours if necessary.

Be sure you use only the genuine Bayer Aspirin, marked with the Bayer Cross, which can be had in tin boxes of twelve tablets for few cents.

Advertise in The Tribune

On Wabash at Randolph

Celebrate Tonight at the Blackhawk

Chicago's Liveliest Rendezvous

Dine and Dance to

COON-SANDERS ORIGINAL NIGHT-HAWKS

We are broadcasting the music from The Blackhawk through Station WBBM, the Stewart-Warner Air Theatre, on 226 meters.

CARSON PIRIE SCOTT & Co

Motor Robes From Abroad

In Reversible Plaids

$12

An outstanding characteristic of this rug—camel hair and wool Scotch tartan plaid—is its softness, its freedom from harshness in texture.

Then there are the bright colorings and the heavy fringes, each one of which adds much to the value. Such a motor robe is an excellent investment. Priced at $12. Other robes of very good quality, special, $6.50.

Seventh Floor, South.

IMPORTED SILK MUFFLERS

We brought them from Montreux, Switzerland

We designed them to be the brightest, most stylish mufflers we've ever had. Vivid colored silk squares, big handkerchief squares with special patterns, white silk squares with gay colored dots, circles, diamonds—all sorts of geometrical figures

$5

Other mufflers $3 to $25

MAURICE L ROTHSCHILD

State at Jackson

MINNEAPOLIS CHICAGO ST. PAUL

ALBERT W. HARRIS

Chairman of the Board
Harris Trust & Savings Bank

Says;

"The Chicago Community Trust offers the most permanent, efficient and adaptable medium available for general charitable endowment purposes. I heartily commend its use."

THE Chicago Community Trust has received many gifts for charity. Present endowment funds are now in excess of three million dollars. Much more has been provided in wills and trusts not yet matured.

Under the terms of each gift, these permanent funds must remain adaptable to meet the changing conditions and needs of future generations. They are permanent but flexible. They are not "in the grip of a dead hand."

The Community Trust plan is adaptable also to the reasonable needs and desires of any person wishing to create an endowment fund for any specific or general charitable purpose.

Write for more detailed information or consult with your attorney or the trust officer of your bank or trust Company.

COMMITTEE

Clifford W. Barnes, Chairman, Trustee, Estate of Simeon Reid
E. J. Buffington, President, Illinois Steel Co.
Bernard A. Eckhart, Vice-Chm., President, B. A. Eckhart Milling Co.
Charles S. Cutting, Former Judge, Probate Ct., Cook Co.
Asst. Davis, Vice-President, Chicago Title and Trust Co.

ADVISORY COUNCIL

John J. Mitchell, James A. Patten, Frederick H. Rawson, George M. Reynolds, Solomon A. Smith, Lucius Teter, I. Ogden Armour, Orrin M. Carter, Charles G. Dawes, Elbert A. Goddard, Albert W. Harris, Norton D. Ellis, Charles H. Markham, Frank O. Wetmore

(all serving without compensation)

The CHICAGO COMMUNITY TRUST

A Modern Plan for Permanent Philanthropy

10 SO. LA SALLE STREET · CHICAGO, ILLINOIS

HALL DETECTIVE ARRESTED AFTER HE QUITS STAND

Denies Bribe Offers to State Witnesses.

Somerville, N. J., Nov. 26.—[Special.]—On the eve of the advent of Mrs. Frances Stevens Hall on the stand in the Hall-Mills murder trial, Assistant Attorney General Alexander Simpson swung a fierce fire of cross examination on defense witnesses today, scoring repeatedly.

Felix De Martini, chief of the Hall detectives four years ago, caught most of the prosecutor's fire. De Martini appeared as a witness unexpectedly. He was arrested as he left the stand, but was released in $3,000 bail. He was charged with being an accessory after the fact of the murder of the Rev. Edward W. Hall and Mrs. Eleanor R. Mills.

Calls Self a "Business Man."

Another to come under the verbal shells of Senator Simpson was George Sipel, a farmer. Sipel's story four years ago was credited with having shaken the grand jury's confidence in the eyewitness testimony of Mrs. Jane Gibson. Sipel, through letters which the defense counsel themselves opened to Simpson's attack, was shown as urging Mrs. Hall in 1922 to reimburse him for the time he lost in aiding her.

In three letters Sipel had pictured himself as a "business man." He was not modest in stressing the fact that in his testimony was "the only thing in the whole proceedings" that really "hurt the remarkable story told by the state's main witness." Sipel wrote that he "took all the chances" when he appeared before the grand jury and the fact of his chances had been only too plainly registered in a falling off of his "business."

"Smuggled" Into Court.

De Martini, a swarthy chap, with spectacles, was smuggled into court through the judges' chambers. Back in October, Senator Simpson fought a losing battle to get De Martini into New Jersey.

When De Martini's turn came, Senator Clarence Case of defense counsel developed the fact that the detective had worked on the case from Oct. 4, 1922, to some time in early March, 1923. The detective denied that he had ever offered a bribe of $2,500 and "a little more" to Mrs. Marie De Marest, a state's witness who has sworn that she saw Henry Stevens, who with Mrs. Hall and another brother, Willie Stevens, are the defendants in this trial, in New Brunswick on Sept. 15 at 9:45 a. m. Stevens has testified, with supporting witnesses, that he was in his home at Lavalette, N. J., on that date.

De Martini also entered a denial of a charge made against him by Mrs. Gibson. Lying in bed in the court room last week, the "pig woman" testified that the detective had threatened her four years ago. De Martini testified today that he had not even known of the existence of Mrs. De Marest, and as for Mrs. Gibson he had never seen her.

Detective Paid $5,090.

Senator Simpson, on cross-examination, sought to ascertin why the detective, who had testified on direct examination that his only job had been solution of the murder, had never interviewed Mrs. Gibson. Incidentally, De Martini disclosed that he had put in a bill of $5,090 for 120 days' work on the case. This charge had been for himself and two or possibly three operatives.

"Why didn't you see Mrs. Gibson?" asked Senator Simpson.

"Why should I go to her?" countered De Martini.

"Because you were trying to solve the mystery," the prosecutor said.

"I did not believe her story," De Martini came back.

"But you had never talked to her," Simpson shot back.

"I did not believe her story; it sounded ridiculous to me when I read it," us De Martini's final explanation.

De Martini said that he thought the "ridiculous" feature of Mrs. Gibson's actions had been her failure to come forward until several weeks after the crime with her story.

His Work to Solve Crime.

Senator Simpson asked the witness if he had given any "aid" to the investigation of the crime conducted by Special Deputy Attorney General Mott in October and November, 1922. De Martini said that all reports he received on the case at that time had been forwarded to Timothy N. Pfeiffer, Mrs. Hall's attorney, who had retained him. Pressed to tell just what he had accomplished during his months on the case, De Martini said that he had interviewed persons in a thorough canvass near the scene, and had found varying accounts of the time the murder shots had been fired.

The defense finger print experts were the first to go under the prosecutor's intensive cross-examination. James H. Taylor, expert of the navy department, was questioned about the photographic reproduction of the finger print which the state contends was made by Willis Stevens when he placed a calling card of the slain rector at the feet of the body. Taylor admitted that if there were errors in the photographic reproduction it would affect his opinion that the calling card finger print was not made by Stevens.

Frederick Sandberg, chief finger print expert of the Washington police, admitted this also, but added that he believed that the alleged Stevens finger print had been the last of several on the card to be placed there.

Bar Carpender's Story.

Gerhardt Kuhne of the New York City central bureau of identification, author of a work on finger printing, was put through a test to determine his knowledge of the powders used to develop finger marks.

Another point gained by the state's representative was the ruling of Supreme Court Justice Charles W. Parker and Common Pleas Judge Frank L. Cleary barring the testimony of Henry de la Bruyere Carpender. Carpender, a member of the New York stock exchange, was the fourth person indicted for the murders. He is to be tried alone later.

He took the stand on Wednesday and denied that he had been at the crime scene. He sought to testify today, further refuting Mrs. Gibson's story and introducing alibi witnesses. The court held that he would have to await his own trial to introduce the defense.

Delay Case to Arrange for Alimony in Carrington Suit

In order that an alimony settlement may be arranged out of court, the petition for support of Mrs. Anna Walsh Carrington, 244 West 74th street, New York, against Col. Edward C. Carrington, wealthy New Yorker, was continued until Dec. 3 yesterday by Circuit Judge Thomas J. Lynch. Attorney George L. Schein, representing Mrs. Carrington, will confer with Attorney Frank J. Madden, representing the husband, in regard to alimony payments.

WHITE STAR LINE'S SHIPS ARE REPORTED SOLD FOR $35,000,000

New York, Nov. 26.—(AP)—Negotiations for the sale of the White Star Line ships of the International Mercantile Marine to the Royal Mail Steam Packet company for $35,000,000 are nearing completion, Wall street heard late today.

Directors of the I. M. M. met this afternoon and reported only routine business contracted but it was learned that the sale virtually had been decided upon, and that official announcement would come from London.

Under the plans tentatively reported having been agreed upon part of the purchase price will be paid in cash and the balance arranged through a deferred payment plan, probably by means of serial notes or debentures of the Royal Mail company.

Negotiations earlier in the year for the sale of the ships to the Furness-Withy interests for $37,500,000 fell through, due to a withdrawal of the offer on account of the British coal strike.

SEEK IDENTITY OF WOMAN HIT BY AUTOMOBILE

Police sought last night to identify a woman about 50 years old who was struck by an automobile and probably fatally hurt at 40th street and Cottage Grove avenue. She was taken to the county hospital, where physicians said she had a probable skull fracture. Jerry Herny, 925 East 42d street, the automobile driver, was taken into custody.

Charged with having driven his automobile into a crowd of persons alighting from a street car at Harrison and Robey streets, Cecil Perkins, 19 years old, 3113 Warren avenue, was arraigned in the Boys' court. The case was continued until Dec. 20 pending the outcome of injuries received by Sabato Insalato, 53 years old, 840 South Ashland avenue, an attorney, who was struck by the automobile.

No deaths due to automobile accidents were reported yesterday, the year's motor toll remaining 803.

WOUNDS 15 YEARS OLD CLAIM LIFE OF EX-POLICEMAN

Bullets from the gun of a colored robber fired fifteen years ago into the body of Sergt. Michael Magner, then attached to the detective bureau, at last took their toll yesterday. Sergt. Magner died at his home at 6845 Crandall avenue of heart disease aggravated by the wounds, from which he never fully recovered. He was 57 years old.

The duel he fought with the bandit ended in the latter's death. It occurred in 26th street, near the elevated station. Sergt. Magner was assigned for thirty years to the detective bureau. He retired about three years ago.

He is survived by two sons and two daughters. Funeral services will be held at 9 a. m. Monday from the residence to St. Philip Neri church. Burial will be in Calvary.

ROB OIL STATION OF $35.

Three bandits held him up and robbed the cash register of $35 early yesterday, Charles Norman, 740 Belden avenue, night attendant of an oil station at 717 South Wabash avenue, reported to Harrison street police.

ARMY OFFICER DROPS DEAD AS HE RIDES ON BUS

Maj. Deshler Whiting, 46 years old, commandant of the reserve officers' training camp at Dallas, Tex., dropped dead of heart disease yesterday afternoon on a bus as it passed The Tribune Tower.

The bus was crowded and Maj. Whiting was standing on the platform when the attack seized him. The conductor, Fred Klempel, and a passenger, W. L. Moody, 503 Belmont avenue, assisted him to a seat and attempted to revive him, but he died within a few minutes.

Maj. Whiting, who came to Chicago from Dallas to attend the Army-Navy football game, was commissioned in 1902 from civil life. He served with distinction in the Philippines and during the world war was with the Second division in France. He was retired from active service because of heart disease and given an appointment as commandant of Dallas.

Even a Man *can't go wrong!*

MEN are curiously inept at shopping. But they may be trusted to shop at Ovington's—even for an important thing like a Christmas present. They simply can't go wrong. For finding a good gift at a small price is almost automatic at Ovington's.

OVINGTON'S
"Gifts from all over the World"
Michigan Boulevard south of Lake Street
Telephone State 4100

Gowns Coats

BLUM'S
Congress Hotel Block

CLEARANCE SALE NOW

Furs Hats

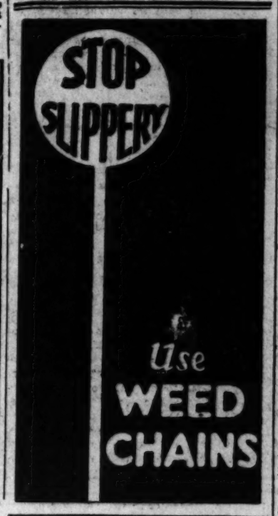

GO TO CHURCH SUNDAY

"Love is the fulfillment of the law."—Romans xiii., 10.
CHICAGO FORUM COUNCIL.
Erlanger Theatre, Clark near Randolph St., Mr. Fred A. Moore.

CHRISTIAN SCIENCE.

CHURCHES OF CHRIST, SCIENTIST.
SUBJECT NOV. 28:
"Everlasting Punishment."
Sunday, 10:45 a. m. and 7:45 p. m.
WEDNESDAY, 8 P. M.
FIRST CHURCH—4017 Drexel-blvd. Reading room, 3959 Drexel-blvd.
SECOND CHURCH — Wrightwood and Pine Grove-sts. Reading room, 2021 N. Clark-st.
THIRD CHURCH — 3151 Washington-blvd. Reading room, 3221 W. Madison.
FOURTH CHURCH — Harvard-av. and Marquette-rd. Reading room, 6306 Harvard-av.
FIFTH CHURCH — 4646-50 Dorchester-av. Reading room, 4707 Lake Park-av.
SIXTH CHURCH—11321 Prairie-av. Reading room, 11104 Indiana-av. No Sun. eve. serv.
SEVENTH CHURCH — 5318 Kenmore-av. Reading room, 1054 Wilson-av.
EIGHTH CHURCH — 4359 S. Michigan-av. Reading room, 112 E. 44th-st.
NINTH CHURCH—6154 Woodlawn-av. Reading room, 6248 Kimbark-av.
TENTH CHURCH—5540 Blackstone. Reading room, 5500 Blackstone-av.
ELEVENTH CHURCH — 2540 Logan-blvd. Reading room, 3059 Logan-blvd.
TWELFTH CHURCH—635 Grace-st. Reading room, 728 Grace-st.
THIRTEENTH CHURCH—10317 Longwood-dr. Sunday, 10:30 a. m. Reading room, 11041 Hale-av.
FOURTEENTH CHURCH—Corner Sunnyside and Paulina. Reading room, 1930 Montrose.
FIFTEENTH CHURCH — 501 N. Central-av. Reading room, 5525 W. Lake-st., Austin.
SIXTEENTH CHURCH—7201 N. Ashland-av. Reading room, 7125 N. Clark-st.
CHRISTIAN SCIENCE SOCIETY — The Masonic temple, 32 W. Randolph-st. Extra testimonial meeting Wednesday noon.
EIGHTEENTH CHURCH—Bryn Mawr public school, Jeffery-av., near 73d-st. Reading room, 2353 E. 71st-st.
SUBURBAN CHURCHES.
EVANSTON — FIRST CHURCH—Chicago-av. and Grove. Sunday, 11 a. m. and 8 p. m. and Wednesday, 8 p. m. Reading room, 1009 Chicago-av.
GLENCOE — FIRST CHURCH — Vernon and Hazel-avs. Sunday, 11 a. m. Wednesday 8 p. m. Reading room, 237 Park-av.
WILMETTE — FIRST CHURCH—Central-av. and 10th. Sunday, 11 a. m.; Wednesday, 8 p. m. Reading room, 1163 Wilmette-av.
These are branches of The Mother Church, The First Church of Christ, Scientist, in Boston, Mass.

RADIO CASTING:
SEVENTH CHURCH, SUNDAY, 10:40 A. M. WEBH, 370 METERS.
FIFTH CHURCH, SUNDAY, 7:40 P. M. WMBB, 250 METERS.

Christian Science Lectures
By Members of the Board of Lectureship.
THIRD CHURCH, Tuesday, Nov. 30, 8 p. m. In Church Edifice.
FIFTH CHURCH, Tuesday, Nov. 30, 8 p. m. In Church Edifice.
EIGHTH CHURCH, Friday, Dec. 3, 8 p. m. In Church Edifice.
EIGHTEENTH CHURCH, Frid., Dec. 3, 8 p. m. Bryn Mawr Public school.
FIRST CHURCH, Saturday, Dec. 4, 8 p. m. In Church Edifice.

METHODIST EPISCOPAL.

FIRST METHODIST EPISCOPAL CHURCH
"Chicago Temple,"
Clark and Washington-sts.
Dr. John Thompson, Minister
10:45 A. M.
"Jesus' Boyhood Home Life"
8:00 P. M.
"Jesus on Marriage and Divorce"
(The Marlborough Case).
ORGAN RECITAL, 7:45 p. m.
Arthur Dunham, Organist.

GRACE METHODIST EPISCOPAL CHURCH,
N. La Salle at Locust-sts.
Charles Copeland Smith, MINISTER.
11 a. m.: "Does Christ Fill the Bill?"
6 p. m.: Pilgrim's supper, 15 cents. Followed by Evening Devotions.
(Alight from car Clark-st. car at Locust and walk one block west.)

SUNDAY EVENING CLUB.

SUNDAY EVENING CLUB,
Orchestra Hall.
ORGAN RECITAL 7:45. ADDRESS AT 8.
"CHRISTIANITY: GESTURE OR TEST?"
LUCY GARDNER, Quakeress,
London, England.
"RELIGION AND A PEACEFUL WORLD,"
HENRY A. ATKINSON,
New York City.
THANKSGIVING MUSIC.
CHOIR OF 100.
Seven o'Clock Service.
"Tales of Friendship,"
Clifford W. Barnes.
Doors Open 6:30. Come Early.
Hotel Guests Especially Invited.

EPISCOPAL.

ST. JAMES' CHURCH,
Reserved bet. State and S. Michigan-blvd.
DUNCAN H. BROWNE, S. T. D.
Sunday Services:
8 a. m. holy communion.
9:45 a. m. School of Religion.
11 a. m. morning prayer and sermon.
Dr. Browne, Preacher.
Tuesday, St. Andrews' Day.
Holy Communion, 10 a. m. and Wed. 10 a. m.

BAPTIST.

GREATER IMMANUEL,
2330 S. MICHIGAN-AV.
JOHNSTON MYERS, D. D.
ROBERT VAN KIRK, PASTORS.
Dr. Frank A. Smith of New York City preaches at 11:00 A. M.
Pastor Meigs at 7:45 p. m., subject: "Revelation's Key Words."
Evangelistic Singing and Sermons.

THEOSOPHIST.

AUTHENTIC THEOSOPHY.
Independent Students of the Original Teachings.
Meetings free and open to all.
Sunday at 8 p. m. Questions and answers.
Wednesdays 8 p. m. study class. Questions and answers.
809 Lyon & Healy Bldg., 64 E. Jackson.

INDEPENDENT.

SUNDAY AFTERNOON AT 3:30.
MOODY BIBLE INSTITUTE AUDITORIUM.
Worship and Bible Exposition Service.
Rev. James M. Gray, D. D.
Subject:
"The First World Monarchy Forecasting the Last World Monarchy."
Special Music by Large Trained Institute Chorus Choir.
Talmage J. Bittifoker, Director.
Public cordially invited.
Service Broadcast over Station WMBI (288.3).

MOODY MEMORIAL CHURCH,
BUILT FOR GREATER CHICAGO.
(Clark and La Salle-sts., at North-av.)
Pastor P. W. Philpott
WILL PREACH MORNING AND EVENING.
10:45 a. m.—"PRAYER AT THE GRAVESIDE." Third in a series on "The Prayers of Jesus."
8 p. m.—"ABOUNDING JOY."
9:45 a. m.—Bible School.
7:30 p. m.—Address by John L. Meredith on "CHRIST AND THE HOME."
6:45 to 8 p. m.—Service of Song.
Great Chorus Choir and Orchestra.
Strangers Welcome.
Over 4,000 Individual Seats—All Free.

Chicago Ethical Society,
A nonsectarian religious society to foster the knowledge, love, and practice of the right.
THE STUDEBAKER THEATER,
418 S. Michigan-av.
Sunday, Nov. 14, at 11 a. m.
Mr. Horace J. Bridges
will speak on
"Some Needed Repairs to the Ten Commandments."
ALL SEATS FREE.
Visitors Cordially Welcome.

Church School of Self-Help
AT MORRISON HOTEL
2D FLOOR, PARLOR H. 7:30 P. M.:
"BEING AND BECOMING."
NUMEROLOGY PROVES.
REV. AND MRS. HORATIO W. REMER.
216 Alexandria Hotel.
INTERVIEW FREE.
Special Character Analysis Lectures, Thurs. and Fri., 7 and 8 p. m. Alexandria Hotel. Public Invited.

CENTRAL CHURCH,
Orchestra Hall, 220 S. Michigan-av.
Dr. Frederick F. Shannon.
Sunday Morning—Eleven o'clock.
All are welcome.

Chicago Gospel Tabernacle,
CLARK-HALSTED-BARRY.
PAUL RADER
Has Returned.
Will Speak
Sunday, 3 p. m., 7 p. m.
BROADCASTING WHT, 400.
12 m. to 3:45 and 5:30 to 11:30 p. m.

PRESBYTERIAN.

SECOND PRESBYTERIAN CHURCH,
1936 S. Michigan-av.
(Any South Side Bus to the Door.)
7:45 P. M.
Address to 4-H Clubs of the United States.
"Enduring Investments."
Dr. W. Clyde Howard,
PASTOR.
11 a. m.: Dr. Henry S. Brown
Philip Manual Organist and Director. Florence Second Church Quartet at both services.
HOTEL GUESTS ESPECIALLY INVITED.

CHURCH OF THE COVENANT.
S. E. Cor. Belden-av. and N. Halsted.
2300 NORTH.
REV. LEONARD CALVERT,
PASTOR.
11 a. m.: "Capturing a Community for Christ."
8 p. m.: "The Dutch Divine."
REV. CLINTON C. COX,
PREACHING AT MORNING SERVICE.
THIS CHURCH STANDS FOUR SQUARE FOR THE AUTHORITY AND INTEGRITY OF THE BIBLE AS THE WORD OF GOD.

LECTURES AND DEBATES.

CHICAGO FORUM,
Erlanger Theater,
Clark near Randolph.
Sunday afternoon at 3:15,
Kirby Page of New York.
'Dictatorships—Black or Red'
(Bolshevism and Fascism.)
Questions from the Audience.

LUTHERAN.

WICKER PARK LUTHERAN
ALL ROADS LEAD TO WICKER PARK.
Take cars, subway or elevated to Hoyne and Le Moyne-avs.
10:30 a. m.: "The Other Angel."
4 p. m.: "The Power of the Bible."
Over WCFL (491.5).
DR. S. P. LONG, PASTOR.

DIVINE SCIENCE.

CHURCH OF THE LIVING CHRIST,
THE BLACKSTONE HOTEL,
ENGLISH ROOM.
Rev. Alice Ritchie, D. S. D.
Services at 11 a. m.; Sunday School.
"WEALTH."

CONGREGATIONAL.

THE NEW FIRST CONGREGATIONAL CHURCH,
Corner Washington-Ashland-blvds.
REV. WALTER A. MORGAN, D. D., Minister.
REV. HARMON D. JOHNSON, Associate.
10:30 a. m.: "The Mystic Wonder Life."
7:45 p. m.: "When Sex Becomes Life."
REV. W. A. MORGAN, PREACHING.

BEWARE THE COUGH OR COLD THAT HANGS ON

Persistent coughs and colds lead to serious trouble. You can stop them now with Creomulsion, an emulsified creosote that is pleasant to take. Creomulsion is a new medical discovery with two-fold action; it soothes and heals the inflamed membranes and inhibits germ growth.

Of all known drugs, creosote is recognized by high medical authorities as one of the greatest healing agencies for persistent coughs and colds and other forms of throat troubles. Creomulsion contains, in addition to creosote, other healing elements which soothe and heal the infected membranes and stop the irritation and inflammation, while the creosote goes on to the stomach, is absorbed into the blood, attacks the seat of the trouble and checks the growth of the germs.

Creomulsion is guaranteed satisfactory in the treatment of persistent coughs and colds, bronchial asthma, bronchitis and other forms of respiratory diseases, and is excellent for building up the system after colds or flu. Money refunded if any cough or cold is not relieved after taking according to directions. Ask your druggist. (adv.)

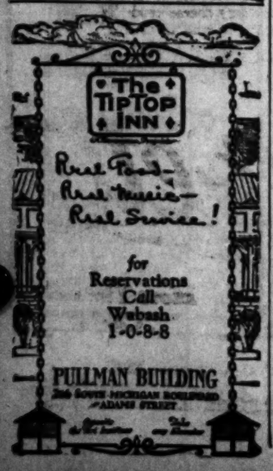

WEAVERS SINCE 1825

AMERICAN RUGS for AMERICAN HOMES ... woven by BIGELOW-HARTFORD

IN sheer beauty, fine quality and long wear, no Oriental rug today can compare—on an equal basis of price—with the rugs made in America.

The name "Oriental" and the price may appeal, but what of real worth and enduring quality of the rug?

You have no way of knowing the name of the maker or his reputation.

When you buy a rug made by Bigelow-Hartford, weavers for more than a century of America's finest rugs and carpets, you know that such an American rug is made by American craftsmen under the best sanitary conditions.

Look for the name "Bigelow" or "Hartford" on the back of each rug. It is your guarantee of fine materials and skilled workmanship.

Call on your dealer and see the variety of Bigelow-Hartford rugs: Axminsters, Wiltons, *"Hartford-Saxonys,"* and Servians. If he cannot show you the Bigelow-Hartford rug that pleases you, come to our showroom, where our complete lines may be seen. Bigelow-Hartford Carpet Company, 14 East Jackson Blvd., Chicago.

Bigelow-Hartford

RUGS & CARPETS

WEAVERS SINCE 1825

ROME CARDINALS ANSWER MANNING ON ANNULMENT

Consuelo Case Conforms to Doctrine, They Say.

ROME, Nov. 26.—[U. N.]—Astonishment at the attack by Bishop Manning of the Episcopal church of New York on the annulment by the holy rota of the Marlborough-Vanderbilt marriage was expressed today by some of the highest ranking cardinals of the Catholic church.

"The sentence of the rota was in no way a contradiction of the church doctrine that marriage cannot be dissolved," said one cardinal. "It interferes in no way with civil jurisdiction over marriages. The principle of indissolubility is not affected, because the church only declares a marriage annuled when there is an appearance of marriage, but in reality an impediment which affects its validity."

The charge that Mrs. O. H. P. Belmont, mother of the former Consuelo Vanderbilt, exerted moral coercion to bring about her daughter's marriage to the Duke of Marlborough, also was cited by one cardinal.

"Bride Robbed of Liberty."

"The bride in this case was robbed of her liberty," he said. "Since matrimony, in addition to being a sacrament, also is a contract, the sacrament itself is even greater. It is founded on a real, true natural law, which teaches that the vows cannot be valid if the contracting parties are deprived of their liberty when the vows are made."

Another prelate pointed out that there had been no contradiction of ecclesiastical jurisdiction, as Col. Balsan, a French officer, who desired a religious marriage with the former Miss Vanderbilt, is a Catholic.

"The former Miss Vanderbilt wished to marry Col. Balsan," this prelate continued, "but this he could not do until her marital status had been decided. She therefore asked the church for its judgment as to whether her marriage with the Duke of Marlborough was legal. This judgment was given by the church in the usual form."

Assails Manning's Argument.

One of the cardinals devoted his attention chiefly to Bishop Manning's interpretation of the case.

"He must understand," said the cardinal, "that this is a question of conscience and thus is above the decisions of states and frontiers. The question of whether an American court would have dissolved the marriage or have failed to recognize it is immaterial.

"The church ignored the former duchess' nationality. It was not concerned as to whether she was American, French or English."

RULE FOR PICKUP—

annulment of the marriage of the Duke of Marlborough and the former Consuelo Vanderbilt and will make no reply to the charges of Bishop Manning, according to an announcement at his residence today.

Leaders of Protestant denominations supported Bishop Manning and attacked the Roman Catholic church.

The Rev. Dr. Harry Emerson Fosdick of the Union Theological seminary and pastor of the Park Avenue [Rockefeller] Baptist church said: "I regard the action of the vatican as grossly impertinent. All Americans ought to resent it deeply. Bishop Manning was entirely in the right in what he said."

The Rev. John Roach Straton, of the Calvary Baptist church, agreed with Bishop Manning's contention that the Catholic church had invaded the precincts of another sect, but maintained that the Episcopal church "in its relation to other denominations has assumed very much the same attitude of self-appointed superiority." He characterized it as a case of "the pot calling the kettle black."

CASE CLOSED, HAYES SAYS

New York, Nov. 26.—[Special.]—Cardinal Hayes regards as closed the controversy which has arisen over the

REACHES PANAMA

The PN-10 No. 2, U. S. navy seaplane, finished the flight from Hampton roads to Colon, Panama, yesterday. After being forced down at Cape Francis, Isle of Pines, Wednesday by shortage of oil, the plane hopped off yesterday and made the last 675 miles without difficulty. The PN-10 No. 1 was forced down in the Caribbean by a defect in an engine. The planes, according to latest plans, are to be shipped to San Diego, Cal.

NAVAL SEAPLANE REACHES PANAMA ON SECOND JUMP

PN-10 No. 2 Proves Its Worth for Canal Defense

COLON, Panama, Nov. 26.—(AP)—The United States naval plane PN-10 No. 2 arrived at the Coco Solo station here this evening from the Isle of Pines. Lieut. Commander Bartlett, pilot, and the members of the crew were given a great ovation.

Commander Bartlett announced that the flight proved the feasibility of getting planes from the United States to the Canal Zone quickly under all conditions. He said he would have made the destination without difficulty only for a shortage of lubricating oil while over the Isle of Pines, which compelled him to stop there. The plane was attempting a nonstop flight from Norfolk, Va., to Colon.

Commander Bartlett's crew was made up of Lieuts. H. C. Rodd and C. H. Schildhauer and Machinist's Mate Charles J. Sutter.

Almost 80 Miles an Hour.

[Chicago Tribune Press Service.]

Washington D. C., Nov. 26.—Although thwarted in his attempt to establish a long distance record by making a nonstop flight from Hampton Roads, Va., to the canal zone, Lieutenant Commander H. T. Bartlett and his crew of three on the PN-10 No. 2 reached their goal at 5:28 o'clock tonight after a 900 mile hop from Siguena bay, Isle of Pines. The landed at Coco Solo, in the Canal Zone.

Word that the PN-10 had successfully concluded the flight reached the navy department this evening in a wireless message from Commander Bartlett. The commander reported that his speed over the 900 mile nonstop flight, the last leg of his journey, had averaged close to 80 miles an hour. He reported that his radio had worked excellently throughout the trip.

Oil Consuumption Too High.

Commander Bartlett reported everything about the plane had functioned perfectly during the entire trip from Hampton Roads. The only obstacle encountered, he said, was high consumption of lubricating oil by the engine. This, however, had been responsible for the forced landing at the Isls of Pines on Wednesday and the failure of the nonstop attempt.

Engine trouble was responsible for the failure of the PN-10 No. 1, piloted by Lieut. Byron J. Connell to reach its goal. Starting out from Hampton Roads at the same time as the Bartlett plane, the No. 1 developed engine trouble, broke a connecting road and, dropped into the Caribbean after traveling 1,448 miles. This ship is now on the way to Guantanamo bay, Cuba, where it will later be loaded on a ship and transported to Panama.

Admiral Eberle, chief of naval operations, announced tonight that, contrary to the plans outlined last fall, both planes will be shipped from Panama to their destination in San Diego.

DOUBLE JEOPARDY IS MADE ISSUE IN HOFFMAN'S CASE

Attorney Benjamin P. Epstein, representing Sheriff Peter M. Hoffman, yesterday injected the double jeopardy issue into the Druggan-Lake Cook county jail scandal case when he sought to have charges pending against the sheriff quashed.

Under the present schedule Sheriff Hoffman, former Warden Wesley H. Westbrook, Terry Druggan, Frank Lake, and others are to go to trial on Dec. 6 on charges of conspiracy to obstruct justice.

Attorney Epstein pointed out that Sheriff Hoffman already has served thirty days in the Wheaton jail for the identical alleged offenses charged in the conspiracy count and therefore is a potential victim of double jeopardy, contrary to the provisions of the constitution.

Federal Judge Louis FitzHenry, who heard the argument and who will preside at the trial in case the contention is denied, said he would make a decision at a later date.

Raid Bares Vice Ring Luring 40 Girls Into White Slavery

Chicago's port of missing girls, in the opinion of the police, has been discovered.

The story of how forty of them, for whom the police had been asked to search, were lured into white slavery and kept in a chain of disorderly houses conducted by an astute Negro captain of the vice industry, came out yesterday in the Morals court, during a hearing which followed a raid on a resort at 4827 South Parkway.

Three men, including the alleged leader in the traffic, and two women were arrested in this raid. In the flat the police found the names and photographs of the forty girls and evidence that many of them had been kept there, either under compulsion or by promises of easy living and no work.

Missing Girls on List.

Included in the list were many Chicago girls, most of whose parents had informed the police in weeks gone by that they had gone out to movies or dances and failed to return. There were also names of young women who came from Gary, Detroit, Dubuque, Ia., Des Moines, and other midwestern cities to seek employment in Chicago.

Robert Lee Calhoun, alleged boss of the chain of houses, is said by the police to have taken charge of the luring of the girls into his business. Driving a large automobile of the most expensive make, it is asserted, he wandered through south side streets in search of victims and persuaded them after invitations to ride that he could give them lives of luxury.

Was Twice Convicted.

Calhoun was convicted twice in the last year of similar offenses, but the police were unaware of the magnitude of his traffic until the discovery of the photographs. With him were arrested Lem Smith and Leon Hill, both colored, who are alleged to have managed branches of the Calhoun vice chain at 4404 Drexel boulevard and 3332 South Parkway. Rose Rivers Calhoun, colored, wife of the boss, and Evelyn Foster, 23 years old, white, were also taken into custody.

The Foster girl told the police that two other young women had left the flat only a few minutes before the raid to visit their parents.

One of the victims caused the descent on the place. Weeping, she stopped Policeman Goldstein and Storms of the Wabash avenue station on the street and told them to investigate it. Josephine Parker, another girl who said she had escaped from the clutches of the ring, appeared in the Morals court to prosecute. The case was continued to Dec. 9.

BURNS FATAL TO GIRL OF 6.

Marvia Conerhi, 6 years old, 20 Mozart street, Blue Island, died at her home last night of burns suffered there Nov. 24 when a gas flame ignited her dress while she was taking a coffee pot off the stove.

NINETEEN BANKS, ALL IN TWO IOWA COUNTIES, CLOSE

Des Moines, Ia., Nov. 26.—(AP)—Nineteen banks in Palo Alto and Kossuth counties were closed today by their boards of directors for the purpose of reorganization.

None of the banks was closed on orders of the state banking department. A number of banks in the two counties are still open for business. Reorganization will be effective as soon as time waivers have been obtained for depositors.

The State Banking department issued a statement saying:

"The department has definite reports relative to concerted action of a number of banks temporarily suspending business and reorganizing. The condition is purely local. It is simply a concerted action on the part of the banks to stop continued unwarranted withdrawals."

Chicago's Only Downtown Brunswick Shop

Where you can buy the musical instrument of your choice—Brunswick Panatrope—RCA Radiolas, Atwater Kent Radios, and Brunswick's New Musical Instrument.

THE Brunswick Shop

225 S. Wabash Harrison 5024

FEATURING 2 Orchestras

Continuous Dancing Nightly from 7 till 2

An Oriental Setting for a Perfect Luncheon, Dinner or Supper Dance

The GOLDEN LILY

309 E. Garfield Blvd.

at the 55th street "L" station

Long Noted for Good Food and Music

Christmas Gifts from the Russell Studio

The Russell signature on your photograph is like the sterling stamp on silver.

30 South Michigan Blvd.

Telephone State 6662. Open Sundays, 10 to 4

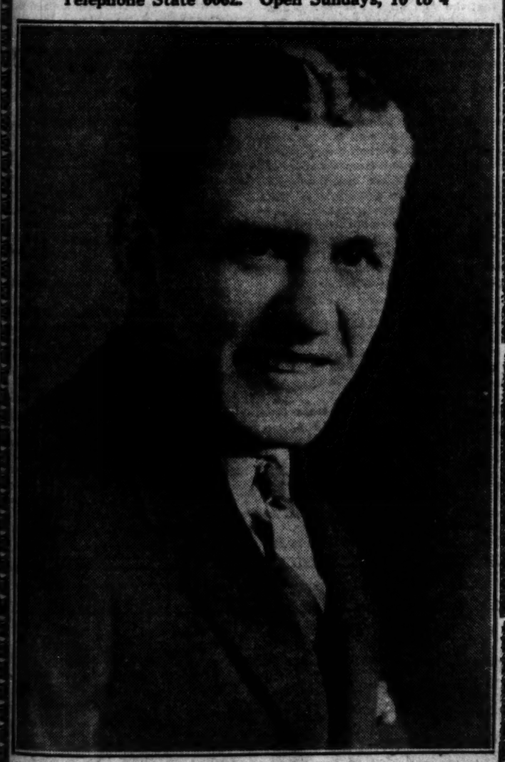

The decorative motif of our New Studio, reminiscent of Old Spain, has been pronounced the most beautiful in America.

Christmas Offer

6 Platinum Tone Photographs $7.50

Regular $25.00 Value!

With each order placed before DEC. 12th an extra portrait will be included in

A Beautiful Leather Frame

Present This Advertisement

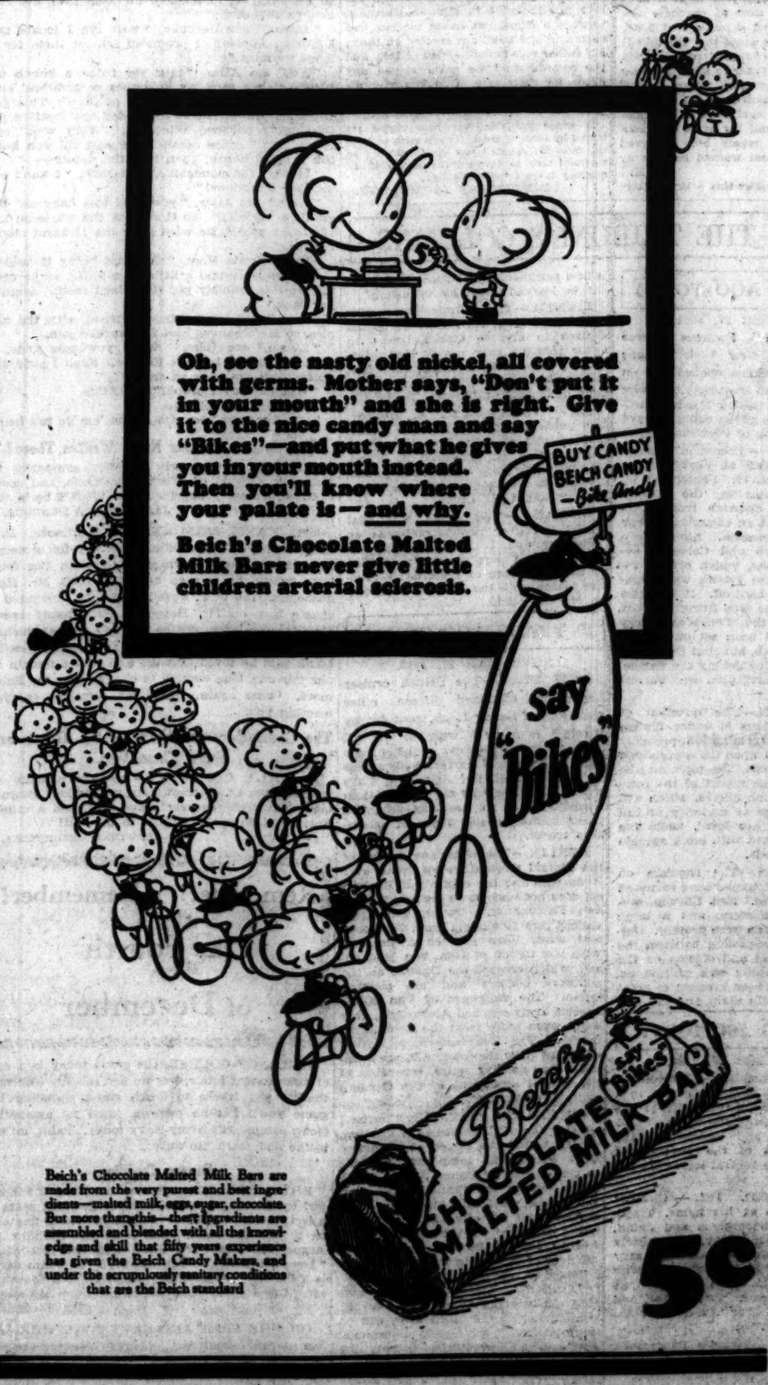

Beich's Chocolate Malted Milk Bars are made from the very purest and best ingredients—malted milk, eggs, sugar, chocolate. But more than this—these ingredients are assembled and blended with all the knowledge and skill that fifty years experience has given the Beich Candy Makers, and under the scrupulously sanitary conditions that are the Beich standard

THE MAKER'S NAME PROCLAIMS ITS QUALITY

Gee! It Sure Hits the Spot

PABST-ETT, spread thickly on bread, instantly wins the favor of the kiddies. It is delicious, rich and creamy, and so digestible that you can give them all they want without fear of the unpleasant after-effects that many people believe are caused by cheese-eating.

Pabst-ett is made by a new process which retains the nutritive value of whole milk —— conserves the milk sugar, proteins and body-building mineral elements formerly lost in cheese-making.

Use Pabst-ett as a spread for bread or crackers, for salads and sandwiches.

Order from your grocer today.

PABST CORPORATION, [Cheese Division]
Makers of Pabst Wonder Process Cheese
MILWAUKEE, WISCONSIN

Deliciously Good

in macaroni, rarebit, toasted on crackers or bread, as well as when served as you formerly served cheese. Try Pabst-ett now. It's a new and finer food — more than cheese.

Pabst-ett Not Successfully Imitated

The popularity and remarkable success of Pabst-ett will, no doubt, bring out imitations. But, Pabst-ett is the original. Others may imitate, but they cannot duplicate Pabst-ett. Even were the formula not secret, few manufacturers of ordinary cheese products have facilities and equipment to produce this remarkable, new food. Avoid imitations. Leading dealers everywhere sell Pabst-ett. *Ask for it by name.*

Pabst-ett

More Than Cheese

Chicago Office: 354 N. Des Plaines St. Phone Monroe 0067

Chicago Daily Tribune.
THE WORLD'S GREATEST NEWSPAPER

FOUNDED JUNE 10, 1847

ENTERED AS SECOND CLASS MATTER JUNE 1, 1923, AT THE POSTOFFICE AT CHICAGO, ILL., UNDER ACT OF MARCH 3, 1879.

All unsolicited articles, manuscripts, letters and pictures sent to The Tribune are sent at the owner's risk, and The Tribune company expressly repudiates any liability or responsibility for their safe custody or return.

SATURDAY, NOVEMBER 27, 1926.

THE TRIBUNE OFFICES.
CHICAGO—TRIBUNE SQUARE.
NEW YORK—512 FIFTH AVENUE.
WASHINGTON—40 WYATT BUILDING.
BOSTON—718 CHAMBER OF COMMERCE BUILDING.
LOS ANGELES—802 HAAS BUILDING.
LONDON—125 FLEET STREET, E. C. 4.
PARIS—1 RUE SCRIBE.
BERLIN—1 UNTER DEN LINDEN.
PEKING—GRAND HOTEL DES WAGON-LITS.
SHANGHAI—4 AVENUE EDWARD VII.
TOKIO—IMPERIAL HOTEL.
MEXICO CITY—HOTEL REGIS.

"Our Country! In her intercourse with foreign nations may she always be in the right; but our country, right or wrong."
—Stephen Decatur.

THE TRIBUNE'S PLATFORM FOR METROPOLITAN CHICAGO

1. *Make Chicago the First City in the World.*
2. *Start Building a Subway.*
3. *Electrify the Railroads.*
4. *Abolish the Smoke Pall.*
5. *Build Safe Streets and Highways.*
6. *Re-establish Constitutional Representation.*

WHAT THIS DAY MEANS.

"Why all the fuss? After all, it is only a college football game?" The phrase is quoted from a letter from a reader. Similar remarks have been heard from time to time ever since this newspaper began to talk about bringing the Army-Navy game to Chicago. It is far short of the truth. It misses the whole significance of an unforgettable occasion.

The question would have more point if only the two teams had come. Then we should have had a hard-fought football game between traditional rivals. It would be a game worth going a long way to see, but it could never have captured the popular imagination as this invasion by the student regiments has caught it. We wanted the football game because we knew that it was the only way to get the regiments. We wanted the boys from Annapolis and West Point because we wanted the men and women of this section to see the best that our army and navy have to show.

There is nothing else like it in this country and probably in the world. These young men who marched to Soldiers' field down the avenue yesterday are the pick of our youth. They are subjected to a rigid mental and physical discipline fifteen hours a day for four years. They go into the academies as boys and they come out men and leaders of men, equipped with the character to lead their country's defenders in times of national dangers. Since 1802, this country has been training army officers at West Point. The academy at Annapolis was opened in 1845. West Point and Annapolis men proved their worth in every war in which they have served. In them, our military tradition is kept alive. The boys at Soldiers' field today are the direct heirs of the steadfastness, the courage, the audacity, the gallantry of all our military heroes.

The cadets and midshipmen have come here to bring us a football game and a military pageant, but that is by no means all they have brought. Here in the middle west we see few soldiers and almost nothing of the navy. The cadets and midshipmen have come to remind us that we have a share in the heritage which has been entrusted to their keeping.

BREAKING OFF RELATIONS WITH MEXICO.

That an American firm has built and sold to the Mexican government three transport planes, with five more to follow, and that other American firms have sold the Mexican government military tanks and trucks, while the department of state intimates to the Mexican government that the United States may withdraw recognition, may seem paradoxical.

But American firms may sell Mexico all the planes, and tanks, and trucks they choose so long as diplomatic relations are maintained. Meanwhile Mr. Calles and his supporters might ponder the fact that Mexico can be cut off from supplies highly useful to a government seeking to maintain itself in circumstances not so favorable to its authority as might be. Withdrawal of recognition is not as empty a gesture as it sounds.

HOCKEY COMES TO CHICAGO.

Imagine putting basketball on skates and there's an idea of the speed of hockey, the winter sport which is just breaking into the limelight in Chicago. It is a good game, and when it is known and understood it should make a profitable living here. Chicago has two professional teams, worthy to contend with the best teams in the United States and Canada. There is no reason why hockey should not prosper.

We have room for more winter sports in Chicago, and hockey, with its ice rink and cool arena, is an excellent compromise between the warm indoor type of winter sport and the exposed and chilly outdoor type. The Blackhawks and the Cardinals will be playing regularly at the Coliseum all winter. They are worth going to see, and we predict that the public's desire merely to view a novelty will be replaced by a real liking for the game itself.

PROGRESS IN AVIATION.

Two navy seaplanes attempted to fly in one long hop from Hampton roads to the Canal Zone. One landed at Nueva Gerona, Isle of Pines, when its oil ran out. A broken connecting rod forced the other down in the Caribbean between Jamaica and Swan island.

It is one more proof that aviation—admitting all its actual accomplishments and its potential progress—is still in the experimental stage and requires perhaps many years before it can attain the reliability required of a mainstay of the national defense.

There is no chance that the failure of the Panama flight will discourage the navy or the army. They are not discouraged that way. Nor will it discourage the faith of the American people in the ultimate high development of aviation. The Panama flight was a courageous, worth while gamble.

Gamble or not, however, the Panama flight must go down on the records as a partial failure, counterbalancing other notable flights that were famously successful. Not long ago certain aviation enthusiasts were crying that fast soldiers and battleships were things of the past. They are not relegated to the past so long as planes cannot set out on what might easily be an emergency wartime flight without any certainty of safe arrival.

Those who talked the supremacy of aviation did a great service to their country and their chosen branch of the service. The United States, because of them, is conscious that it has an aviation and ought to have more. But those who counseled moderation and refused to junk the old system wholesale also did a great national service.

The day when aviation is the chief arm of the national defense may come, perhaps sooner than many expect. Every opportunity should be given aviation to reach such a degree of perfection, if it is possible of attainment. But in the meantime, let us hold on to our infantry and our warships.

THE FUTURE OF THE SCHOOLS.

Mayor Dever has recommended to the city council the appointment of Dr. Otto L. Schmidt, Charles J. Vopicka, and Walter John Raymer, and the reappointment of Mrs. W. S. Hefferan and Julius F. Smietanka, to fill vacancies among the membership of the board of education. It is believed that the mayor's recommendations will be approved.

Incoming members of the school board have the task before them of carrying on an era of progress such as the Chicago school system has not known for many years. Under the Dever administration, the school board and the school administrative officials have been above the average in efficiency, zeal, and in getting results. It has been unavoidable that politics—especially of the petty type to which school affairs are susceptible—should have crept in now and then, but political considerations have been kept to a minimum.

The members of the board, the superintendent of schools and his staff, and the business management have concentrated on providing school seats and a real education. To the credit of the mayor, he has aided this work by appointing responsible trustees and letting them alone.

Chicago taxpayers, in common with most citizens, do not begrudge the money spent on schools so long as it is honestly and effectively spent. Following a period during which they were ready to give in to chronic despair, they have been shown what it is to get something like their money's worth. Their hopes are up once more and they look for the continuation of a good school administration from the newly constituted board.

PAGE MR. BRENNAN.

Secretary E. J. Davis at a luncheon of the Better Government association said that it was costing about $45,000 a year to run the organization and called for contributions. The association viewed with pride the reelection of County Judge Jarecki and the work of Hope Thompson, first assistant under the federal district attorney, Edwin A. Olson, and with alarm the activities and nonactivities of State's Attorney Crowe.

The need of funds, as mentioned by Mr. Davis, should be called to the attention of Mr. George Brennan. Mr. Brennan has been a liberal contributor to this if not to other good purposes, having invested $24,000 with Mr. Davis for Hope Thompson. That was to put Mr. Igoe, if not Mr. Thompson, in Mr. Crowe's job. Mr. Brennan has been glad to note that although Mr. Thompson failed to connect with the state prosecutor's office he has landed well in the federal office and the effort was not entirely wasted. Mr. Thompson also, it is disclosed, has been able to do something for the Rev. Elmer Williams, who was formerly active in the Better Government association. What is being done for the Rev. Mr. Williams is said not to be much as a per diem but sufficient to tide over between Chautauqua seasons or until Mr. Brennan comes across again with a contribution. George is like that.

AMERICAN EXPATRIATES.

Americans living in Paris celebrated Thanksgiving by speaking and cheering for cancellation of the French debt to the United States. Their denunciation of their native country was vigorous and their applause loud. Most of them have been living in France for years. A trip to the United States is almost as unusual and foreign to them as to a native Frenchman. They are more French than American, more French than some French people. We recommend to them that they spend their next holiday in the United States. There is ample time to get here by Christmas. Then let them preach and cheer cancellation. Let them take their scorn of their own country and their love of France to the treasury department in Washington and see how much they can get Mr. Mellon to advance them on it in credit of the United States.

Editorial of the Day

FARM LEGISLATION.

[Indianapolis News.]

Delegates from twenty-seven states at the annual meeting of the National Grange adopted a resolution calling on congress to enact legislation for an export debenture plan for farm products. The same demand was voiced in Indianapolis this week in a conference of agricultural spokesmen from Ohio, Indiana, Illinois, and Michigan. The enactment of a measure along the lines of the McNary-Haugen plan was favored. A similar declaration of policy was made at a meeting at St. Louis yesterday, eighty farm organizations from twelve states being represented.

This plan of action establishes the certainty that the problem of obtaining equity for the farm has not diminished in importance. What is equally significant is that farm organization leaders, and the rank and file they act for, are as insistent as ever that conditions affecting crops and live stock be altered legislatively. There can not logically be any dissent from the premise that agriculture is as much entitled to favoring legislation as any other form of industry.

So in the farm problem there is much that is related to the whole structure of American life. It would be foolish to ignore that fact, which is becoming increasingly apparent. The sooner agriculture is considered as a vital cog in trade processes, and is dealt with accordingly, the better it will be for all persons and for national life. This does not imply, of course, a resort to unsound methods in trying to bring about satisfactory conditions, for the reaction might be worse than the present situation. The causes of existing maladjustment should be determined and removed.

POLITE DISSEMBLING.

Mrs. A. was out walking with her husband when she observed an acquaintance approaching.

"Mercy!" exclaimed Mrs. A., "the last person in the world I wanted to meet."

"Well," said her husband, "there's nothing for it but to act as if she were the first."—Boston Transcript.

How to Keep Well, By Dr. W. A. Evans.

Questions pertinent to hygiene, sanitation, and prevention of disease, of matters of general interest, will be answered in this column. Where space will not permit, or the subject is not suitable, letters will be personally answered, subject to proper limitation and where a stamped, addressed envelope is inclosed. Dr. Evans will not make a diagnosis or prescribe for individual diseases. Requests for such service cannot be answered.

[Copyright: 1926: By The Chicago Tribune.]

GET EXAMINED ONCE A YEAR.

BEFORE many years the custom of having a yearly physical examination will have become practically universal. No other nation has it, but we have pioneered before, and we will do it again. There is a general understanding that the pioneers pay their doctors to keep them well, which is another way of saying they have periodic health service, but the understanding is without foundation. When we begin the custom of periodic physicals we will not be treading in the steps of the heathen Chinese.

The automobile will be a factor in bringing about the change. It is said that four persons out of each one hundred are color blind. Our street traffic is regulated by red and green lights. When a red light holds up one hundred automobiles on a crowded street, at least four of the drivers stopped because they saw the other fellow stop. Had these four been in the front row, they might have tried to beat the light because to them red and green are alike.

On those roads where traffic is not so heavy the color blind man cannot take his cue from the other fellow and be likely will run into somebody or be run into.

There is more than one kind of color blindness. Probably the least dangerous is the congenital kind. When a man has congenital color blindness he is likely to learn of his defect in his childhood and to govern himself accordingly. He may have been on his guard from early in life, since congenital color blindness is likely to run in families and some of the fireside gossip may have been about the family failing.

Then, there is acquired color blindness. This may be more dangerous because it may not be suspected.

Again, color blindness may be indicative of other conditions, some of which are serious and some less so. Some are eye conditions and some are systemic.

This custom of periodic physical examinations will help us indirectly, as well as directly. We trust our lives daily in the hands of others. We must depend upon locomotive engineers, motormen, chauffeurs, flyers, elevator men, and others who handle heavy machinery. We must trust somebody to see that all these men in important positions are physically sound. Our safety depends upon their being free from color blindness, as shown by the best tests applied under working conditions of weather—light, illumination, smoke, cloud, and fog. More than that, it depends upon examination to show their sanity, their freedom from brain syphilis, their ability to decide quickly and properly and to act instantly and properly on decisions. We need the custom.

COUGHING IN PUBLIC.

Mrs. A. C. writes: I attend church with regularity, but because of the coughing and clearing of throats the services are always marred for me. Now, I also attend the theater very frequently and it is seldom that I am aware of this disturbance; in fact, I cannot recall being conscious of it, even once.

Can you explain this? Is it myself, or is it a fact that folks concentrate more on the show than on the sermon?

REPLY.

You've guessed it. There is more coughing in the theater than there is in church. The audiences rank as follows:

Audiences at comedies: most coughing.
At tragedies: some coughing.
At church: least coughing.

I expect you notice the coughing in your church because your preacher gets too many sermons out of the barrel.

CAUSES OF DIZZINESS.

H. E. writes: Please tell me what causes dizziness. When I stand up after sitting or lying down, I can't see a thing for about a second afterwards. Everything is black and I feel very dizzy for the time. My eyes have been tested several times, so I know that they are not the cause. I am always tired and haven't any pep.

REPLY.

There are many causes of dizziness such as you describe. Some are serious; some trivial.

Among the causes are: Heart disease, anemia, ear trouble, eye trouble, constipation, and various brain and cord troubles.

FRIEND OF THE PEOPLE

Letters to this department must be signed with names and addresses of writers.

SEE MR. EMMERSON.

Chicago, Nov. 19.—[To the Legal Friend of the People.]—A. What is the law in Illinois governing the forming of a "service club" for which membership would be sold?

B. Also the forming of a company?

W. J. C.

A. If it is a corporation not for profit you can get adequate forms and instructions from the secretary of state.

B. For the formation of a business corporation it is ordinarily advisable to employ an attorney.

TRIBUNE LAW DEPARTMENT.

SPEEDOMETER FRAUD?

Chicago, Nov. 13.—[To the Legal Friend of the People.]—A buys a used car from B. At time of purchase the speedometer showed a mileage of 3,000. A now has definite proof that the speedometer had been changed from a much higher reading in order to stimulate sale and bring a better price. There is still a small unpaid balance on the contract. A now asks what legal steps he can take to reimburse himself for extra expenses in the form of repair bills incurred owing to this fraud worked on him by the dealer. X.

We would not consider that a mere change in the speedometer reading would in itself be such a misrepresentation as to entitle the purchaser to relief. If you insist upon fooling yourself so easily you would be similarly fooled in case the original purchaser of the machine had not bought his speedometer until he had driven some distance, which transaction would obviously be perfectly legitimate.

TRIBUNE LAW DEPARTMENT.

RIGHTS PROBABLY OUTLAWED.

Pana, Ill., Nov. 12.—[To the Legal Friend of the People.]—About 1882 my father bought two lots in Miami, Fla., and paid taxes for several years, then failed to get any tax notices, though he wrote to the tax collector and got no reply. The deed to these lots was destroyed when his home was burned, but they are recorded in Miami. Recently, through a friend, we heard the lots had been sold and buildings erected on them. My father was never notified of this, and the records show he never signed any deeds for their sale. Can you give me any information as to how to proceed?

MRS. R. T.

It seems probable that your rights are barred by lapse of time. If you wish to have the facts investigated you should employ an attorney here to forward the matter to an attorney there for investigation.

TRIBUNE LAW DEPARTMENT.

FROM THE TRIBUNE'S COLUMNS

65 YEARS AGO TODAY

NOVEMBER 27, 1861.

NEW YORK.—A Fortress Monroe dispatch to the New York Tribune says: "Fort Pickens opened fire on Bragg's force on Saturday. Bragg telegraphs he is taking the bombardment coolly. The rebels claim to have breached the walls of Fort Pickens."

BALTIMORE. — Secession reports say that the affair at Fort Pickens took place on Oct. 19. Passengers by the Old Point boat say the Norfolk Daybook has a dispatch from Richmond stating that an engagement was going on at Pensacola. Advices are that the Niagara and Colorado engaged Fort McRae, which briskly replied, and that the vessels were damaged and had to haul off. It was also said Fort Pickens was firing on Fort Barancas and the Pensacola navy yard, which had been set on fire by hot shot five times, but that the rebels succeeded in extinguishing the flames. The town of Warrington was burned by shells.

WASHINGTON.—The question of arming the Indians is under discussion, and its determination probably will be dependent upon the ascertained course of the rebels. The topic may be adverted to in the report of the commissioner of Indian affairs, which will show that the great majority of full blooded Indians are loyal, while the rebels have worked with more success on the half breeds.

WASHINGTON.—The regulars on this side of the Potomac were reviewed by Gen. McClellan. Mrs. Lincoln, several foreign ministers, and a large crowd of statesmen were present. During the review signaling between the corps on the field and officers on the dome of the capitol was carried on. This system has been brought to great perfection for both night and day use.

25 YEARS AGO TODAY

NOVEMBER 27, 1901.

COLON, Colombia. — Government troops and a Liberal army met in a desperate engagement at Barbaccas and both sides claim the victory. One hundred killed and wounded is the casualty record of the government forces, while the Liberal losses are not known.

SOUTH BEND, Ind. — Clement Studebaker lies at his home, Tippecanoe place, unconscious and dying, his life fast ebbing away. Since early last night he has been conscious only eight minutes. Mr. Studebaker's wife and children, Mrs. Charles Arthur Carlisle, Col. George M. Studebaker, and Clement Studebaker Jr., are at the dying man's bedside.

NEW YORK.—Maurice Barrymore, the actor, is reported to be dying. He is in a sanitarium and nothing definite can be learned about his condition.

VIENNA.—The Hungarian papers allege that King Alexander of Serbia desires to divorce Queen Draga in order that he may marry his sister-in-law, Helene Benyewitch, and that this accounts for Queen Draga's recent hysterical outbursts.

NEW YORK.—Frank A. Munsey, the publisher, has purchased a controlling interest in the New York Daily News from Mrs. Benjamin A. Wood. The purchase price is not made public. Mr. Munsey recently bought the Times of Washington, D. C.

CHICAGO.—"Wisconsin will beat us by not over two touchdowns on Thursday and I think Chicago will score," was Coach Stagg's prediction at the conclusion of yesterday's practice match with the Minnesota varsity on Marshall field.

10 YEARS AGO TODAY

NOVEMBER 27, 1916.

NEW YORK.—The British cruiser Lancaster, stationed fifteen miles southeast of Sandy Hook, sent out by wireless a general warning to all steamers flying the flags of the entente allies to beware of German submarines on this side of the Atlantic. They were told to show no more lights than necessary and to avoid as much as possible the regular lanes of steamship travel.

BERLIN.—The victorious armies of the central powers are sweeping over Roumania and the capture of Bucharest does not seem to be far away. Gen. von Falkenhayn's troops, which advanced into Roumania from the north and west, have effected a junction with the troops of Gen. von Mackensen, which crossed the Danube on the southern borders and are pushing north. The vanguard of Von Mackensen's army reached Alexandria, only forty-seven miles from the Roumanian capital. The Roumanians, retreating eastward from the lower Alt, are burning towns as they retire, according to the official statement of the German army headquarters.

CHIHUAHUA CITY.—[By Courier.]—After three days' incessant fighting, during which the forces of Francisco Villa obtained a temporary foothold in the church of Santa Rio de Guadalupe, within the limits of the city, the bandit chief and his forces were driven from the city again and were being scattered by the shell and rifle fire of the de facto forces. Villa's chances of capturing the city are now believed to be decidedly on the wane.

LONDON.—An Athens dispatch says that if necessary Admiral du Fournet, commander of the allied fleet, will occupy Athens if the Greek government does not comply with the entente ultimatum for the surrender of arms.

A LINE O' TYPE OR TWO

How to the Line, let the quips fall where they may. RHL

AN OLD TAPESTRY.

No matter if the threads are dim
Or sadly frayed and torn,
There may be beauties still revealed
Between the patches worn.
Faint perfume from the dust of years,
A tarnish in the gold . . .
The tangle of adventure's thread,
A broken romance told.

Here . . . Knights of vanished courtly days,
There . . . maids in patch and curl.
A falcon on a cruel wing,
A banner in the furl.
To me, you bring the scent of musk,
The cadence of a harp,
The whisper of a lover's vow . . .
All woven in the warp.

Dear, dusty, mould'ring tapestry
Hung in a modern age,
Whose weaver long has passed from view
As actor from the stage.
Where bide those slender fingers now?
In quiet, where she lies?
Or weaving threads of lasting hue
Across eternal skies?

FRANCES FALK MILLER.

ALL RIGHT, it's going to be cold and snowy and shivery and everything at Soldiers' Field this afternoon, and if you don't want to take a couple of thick paper bags along with you and stick your tootsies in 'em—well, it's your own funeral. Ida May gave us the idea and we passed it on to you. Let your conscience be your guide.

Oh, Fevvens Sake—Not So Loud!

R. H. L.: Why stop Thanksgiving with turkey hash? What's the matter with turkey bone soup? You don't eat the bones, do you? McB.

Three Miles West of Gary.

R. H. L.: I'm the guy in this town (Rochester, Ind.) that is pointed out as the feller who has a ticket to the Army-Navy game. Have figured from chart on back that my section—one-four-eight-naught-naught—is located about a mile south of Evanston. Have a chance to trade with a guy that is in row QQ, seat No. nine-nine-naught-naught-four. Where is that located? BARNEY.

Well, You Know.

Sir: Will Rogers, the comical cow gentleman, says he was lucky in getting out of Chicago without being shot. Those of us who saw his show agree with him. NAGAER.

BOYS—we had you come out to the very middle of the great west, at this particular time—and march down the Boul Mich—right in the teeth of a roaring blizzard full of ice and snow—to prove to you that what Gen. Sherman said was true—war is hell.

MODERNIZED MYTHOLOGY.

HERCULES MEETS ATLAS.

(BY SNOWSHOE AL.)

This hombre Hercules wuz wun uv tha strongest bozos wot ever learned tuh eet with a fork. Tex Rickard is still wallin' because he koodn't arrange a title bout between him an' Samson. I wood have bet on Hercules anyhow, because he wuz a pritty smart egg, an' he wood have probibly cut Samson's hair off rite away an' then socked him. Wun day Hercules wus walkin' thru Afrika lookin' fer Atlas. He found him. Atlas wuz holdin' tha wurld on his shoulders.

"I serpose," sez Atlas, "that yew are here tuh inkwire wot caused tha stite earthquake last nite, so I'll tell yuh. I sneezed an' dam neer lost my hold on this thing."

"Lissen," sez Hercules, "wair kin I locate tha 3 Golden Apples? I promised tuh git them fer a frend uv mine."

"Aw," sez Atlas, "talk yer frend a bunch uv bananas er a sack uv kokonuts er sumthin' else wich is plentiful, an' let it go at that." This got Hercules peeved, so he *demanded* tha location uv tha highly polished Winesaps. "Very well," sez Atlas, "go 3 miles north; then east till yuh kum tuh a skool house; then talk tha detour——"

"Lay off tha vaudeville," sez Herc, "I kan't remember directions!"

"Here," sez Atlas, "yew hold this baby an' I'll git them myself!" So Here took tha wurld on his shoulders wile Atlas went after tha 13 karat ciderberries.

"Hey," howls Herc, "this dam thing is kold!"

"Moove it around a little," sez Atlas, as he beet it, "yew've probibly got Greenland restin' against yer back."

Three hours later, Atlas returned with tha apples, so Herc handed him tha wurld again.

"Lissen," sez Herc, "while yew wuz gone, 2 guys slipped an' fell offa Europe. Shall I pick 'em up an' toss 'em back on again?"

"Wot part uv Europe?" sez Atlas.

"Russia," sez Hercules.

"Oh, Russians," sez Atlas, "let 'em go tuh hell."

But, Jazbo—Is Your Name Written There?

RHL: Is it too early to offer sympathy to Herblock, Oswald of Wesleyan, Oracle, and some of the other sad young men who WON'T be in the Linebook? JAZBO OF OLD DUBUQUE.

MR. HANK MENCKEN of Baltimore, Md., dropped into the Line office yesterday for a merry little chat. Hank had a grand time in Loz Onglaize, where he was so happy to meet Mr. Hergesheimer, the w. k. novelist, that he imprinted a chaste kiss on Mr. Hergesheimer's manly brow. Mr. Hergesheimer was so startled and anguished that he turned about and ran like a young gazelle. Hank said he loved Chicago and would remain in our fair city long enough to change cars for Baltimore. Come again, Hank, we certainly enjoyed meeting you.

The Godmothers Are Grabbing the Tickets and Going Themselves.

R. H. L.: Can you give me the address or whereabouts of a stray fairy godmother, guaranteed to furnish the coach, and four, and a cadet? For, oh! I do so want to go to the ball!

ANOTHER CINDERELLA.

Remember! Remember!
the Fourth
of December

WELL, OF COURSE, the game today is a sort of government affair, but we are reliably informed that if you freeze to death while watching the game you'll get no pension. And no sympathy. Not a symp. It's Army-Navy today. Paint 'im wid iodine and mark 'im duty.

Dream Daddies.

RHL: Up at Wisconsin we used to tell a home girl by the way she grabbed off the front seats in a lecture class. The arrangement was a fine one, as it left the seats back near the radiator for Argon the Lazy and Acon and the rest of us "Dream Daddies." You know . . . a dream daddy is a lad who says, "Sorry, can't go to a show this aft. Gotta go to class and catch up on my sleep." THE DAUBER.

OH, THE ARMY AND NAVY TOGETHER—Kill 'em, Army!—Soak 'em, Navy!—Wheeeeeeeeeee—ten yards ter go! R. H. L.

TRAINING FOR THE FRAY

[Le Rire, Paris.]

"Excuse me, sir—is this a sports demonstration?"
"O, no, it's just the reassembly of the chambers."

VOICE OF THE PEOPLE

Writers should confine themselves to 200 or 300 words. Give full names and addresses. No manuscripts can be returned. Address Voice of the People, The Tribune.

THE ARMY MULE.

Chicago, Nov. 25.—The writer of the letter published in your paper under the heading, "Army Mule and Navy Goat," seems to be somewhat misinformed regarding the status of the "army mule." The army mule is a far more intelligent animal than the navy goat and his social standing is above reproach. This mule is not an animal picked up in Chicago as stated, but is selected from Uncle Sam's fine supply of mules carefully groomed, manicured and well taken care of. M. D. E.

HIS SERIAL NUMBER.

Chicago, Nov. 25.—I used denatured alcohol on the blotch at the lower left hand corner of the negative reply to my request for Army-Navy game tickets. I found that my serial number was 2162. Should this not be considered when 40,000 tickets were to be distributed?

J. COVE.

ANOTHER.

Chicago, Nov. 27.—My number was 2389. If the serial number meant nothing, why didn't they tell us that only political pull would get tickets?

D. S. MCPHEETERS.

501.

Chicago, Nov. 25.—Ever since I got the little slip from the south park commissioners telling me that they regretted that my application for the coveted pasteboards to the Army-Navy game had arrived too late to get under the wire, I have had a queer feeling. It hurts me to find the boys out there run their business so loosely. I know they did not mean to get my name misplaced, but the fact is that when I personally took my written application out to their office, I engaged an agreeable clerk in conversation as one is wont to do under such strain, and he told me that there were already exactly five hundred in ahead of mine in the few hours that had elapsed since the public had been notified to get in their bids. I guess mine accidently fell on the floor while the next twenty or thirty thousand letters came in. Anyway I'm thankful they found it again and wrote to me.

EX-INSPECTOR GENERAL.

FOR AN INVESTIGATION.

Chicago, Nov. 26.—Why was the serial number on the left hand corner of the envelope smeared with some kind of ink. Those responsible for this deception should be brought into the lime light.

F. C. WORTH.

WEALTH ACCUMULATES AND MEN DECAY.

La Grange, Ill., Nov. 22.—One rarely meets a man who does not nod his head in assent when he hears those well known lines of Goldsmith's "Ill fares the land to hastening ills a prey, Where wealth accumulates and men decay." The writer of your editorial, "Superpower "Advance," is an exception, for he tells us "that the vast growth of wealth and of the mastery of natural resources cannot fail to be beneficial to mankind." Why does he think so? One's personal experience as well as the experience of the ages tells a different story. To preach optimism where there is need for pessimism can be nothing but harmful to America's future. Whether increased wealth is the cause or not, it is lamentable fact that in less than two generations we have changed from a nation of Christians to one where less than half of the population are churchgoers. Our greatest political thinker, Hamilton, believed our republic could not long survive a loss of religion and a greater man, if not as great a thinker, Washington, told us the same in his farewell address. And yet you see a rosy future for us.

C. V. HIGGINS.

A SLOW TRAIN.

Milwaukee, Wis., Nov. 24.—I wish to call attention to one of the many reasons why the traveling public is today riding busses and trying to forget the railroads as much as possible.

Chicago and Northwestern train No. 531, leaving Janesville at 12:10 p. m., makes the run to Jefferson, Wis., a distance of twenty-five and one-half miles, in one hour and twenty minutes. The same train up to a few months ago made the run leaving Janesville at 12:50 p. m., arriving at Jefferson at 1:30 p. m., or thereabouts.

A traveling man now has either to cut his morning's work short and eat his lunch or go without lunch if he wishes to make this loafing train.

TRAVELING MAN.

COMMENT ON A CARTOON.

Chicago, Nov. 22.—Congratulate Mr. McCutcheon! His cartoon of The Changing World in today's issue hits the nail on the head. "The Outriders of Today" and "The Outriders of Old" is particularly apt. I have ceased to wonder why some people are copper haters, after witnessing the indignation of the crowd when a convoy of motorcycle cops goes crashing and shrieking through them, followed by a delegation from Keokuk being shown our fair city and no doubt wondering what it is all about.

The cartoon below it is timely. It seems that people do not offer prayer on Thanksgiving to the God of Gastronomy hears their petitions. Last year I asked one of the latter's devotees why he gorged himself so on Thanksgiving. His foolish reply was:

"Well, you know what Napoleon said, 'An army travels on its stomach,' and, as I may join the army, I'm getting in some marching practice."

LOUIS RALPH BERK.

RABBI MANN'S ARTICLE.

Oak Park, Ill., Nov. 23.—May I tell you how much I enjoyed Rabbi Mann's article in your paper last Sunday? It was interesting, inspiring and unprejudiced. MRS. M. J. HERMAN.

FROM A LEGION CHAPLAIN.

Chicago, Nov. 18.—Please accept my sincere thanks for the words of approval and encouragement in your editorial "Armistice Day."

It may interest you to know that I have received letters from prominent clergymen in Illinois and Wisconsin, all agreeing with the sentiments in the editorial and the extracts from my address which you quoted. One was from the Rev. J. C. Kauffman, D. D., who lost a son in the world war. Dr. Kauffman is pastor of Trinity Evangelical Lutheran church, Milledgeville, Ill.

I have received only one letter commenting adversely on the editorial.

GUSTAV STEARNS,
Department Chaplain American Legion.

J. S. B.

Chicago, Nov. 22.—Please accept thanks for the excellent editorial on the subject of Bach's music. Another one entitled "Who Are the Music Lovers of Chicago?" might be worth while.

CLIFFORD MITCHELL.

THE LUNCHEON TO QUEEN MARIE.

Chicago, Nov. 23.—Permit a reader for thirty years to utter a protest against a story carried in your paper Tuesday, Nov. 16—a garbled and deliberately insulting description of the luncheon given by Charles J. Vopicka, late United States minister to the Balkan states, in honor of Queen Marie of Roumania, at the South Shore Country club—a sneering screed against the distinguished host, Mr. Vopicka, the queen, and her children, to say nothing of nearly five hundred prominent citizens of Chicago.

For good measure, your paper printed a photo of the group at the queen's table, referring to the easily recognized portrait of Mrs. Vopicka as that of "an unidentified woman."

This alleged news item when compared with the delirious "hogwash" describing other less worthy entertainments inflicted on her majesty by a few gold coast tuft hunters betrays the animus of a sycophantic writer plainly.

A. WOODWORKER.

WE'LL TALK IT OVER WITH HER.

Chicago, Nov. 23.—We girls were talking it over the other night, and came to the conclusion that Little Orphan Annie ought to go to school. She is so sweet, so good to every one, but, as you has had no opportunity to go to school. We are sure that if once she got to school she could make a name for herself in scholarship, as well as in athletics. Give her a chance to use those little legs of hers by putting her on the track, or swimming team. We would like to see Annie go to a real preparatory school, and then on to college. She's a darling little girl, and we want to see the very best for her. MERRY ANN.

JUST HIS LUCK

[London Passing Show.]

Highbrow Violinist (who has condescended to appear at local concert): "'A,' please."

Village Grocer (at the piano): "There, now, ain't that unlucky?—there's only four notes missin' on this piano, an' blowed if you ain't gone an' 'it one of 'em!"

CRIMINAL BUSY AS JUDGE LOAFS, JURIST CHARGES

Justice Thompson Prods Police and Prosecutors.

BY ARTHUR EVANS.

Blame for the growing immunity of criminals from punishment was chalked up to judges, the prosecutors, the police and other enforcement officers rather than to faults in the law yesterday by Justice Floyd E. Thompson of the Illinois Supreme court.

Addressing the Chicago Crime commission at the Hotel La Salle, the jurist said little reform in the code itself is needed to cope effectively with malefactors.

In a plain spoken utterance, Justice Thompson ripped into judges for what he called loafing on the bench. He put the blame for ignorant juries on the jury commissioners.

Charges Judges Are Lazy.

"Much of the delay in criminal prosecutions in large cities," Justice Thompson said, "is due entirely to the failure of the judges to devote their time to their task.

"No judge can render honest service by holding court four hours a day, and certainly the judge who purloins time already bought and paid for by the people and resells that time as a professional lecturer is cheating his employer.

"The criminal fears the judge who stays on the job six full days a week and in a determined but orderly manner sees that justice speedily is administered.

"If bad or ignorant men get on the jury panel they have been put there by the board of supervisors or jury commissioners.

Upholds Jury System.

"Under the present system, with all its imperfections, a jury seldom fails to convict where a verdict of guilty is warranted. Properly selected jurors will do their full duty if the officers charged with collecting, arranging, and presenting the evidence will do theirs.

"It certainly is not the fault of the law that a large majority of the offenders never are apprehended or that the evidence to warrant a conviction of many of those indicted is not secured.

"Such deficiencies are traceable directly to the police and the prosecutor, or to the city council or county board that refuses to provide the necessary funds with which to meet effectively the war chest of organized crime."

An audience embracing many judges and leading lawyers fairly ate the address up, and at the end Frank J. Loesch, who presided, declared it was the "most direct and vigorous" exposition of the topic heard in a long, long time.

Offers Advice to Judges.

Speaking from an experience of seven years on the state Supreme bench and seven years as state's attorney of Rock Island county, Justice Thompson offered a round dozen of suggestions for turning up the machinery of criminal justice. They were:

Let indolent judges stay on the job.

Remove the prosecutor's office from politics.

Repeal the law which makes the jury judge of the law in criminal cases. Let the judge charge the jury in writing.

Allow a verdict by three-fourths of the jury in all felony cases.

Provide for lists of hand picked citizens for jury service.

Make the method of review the same in all felonies

Rectify the pardon and parole abuse. Require by law public hearings and full publicity.

Employ the convicts on road and street building.

Regulate strictly the sale of deadly weapons.

Make the sentence fit both the crime and the criminal; in all penitentiary cases sentence should be wholly indeterminate.

Disarm the criminals and make gun toting without a court order unlawful.

Secure the adoption of a uniform criminal code by all the states.

"One of the first steps to secure proper administration of the criminal law," Justice Thompson said, "is the removal of the office of prosecutor from partisan politics.

"It is the laxity and inefficiency resulting from improper political influences which cause the administration of the criminal laws in this country to compare so unfavorably with that in those countries where law administration is further removed from such influences.

"The state's attorney is essentially a judicial officer and he ought to be selected at the same time and for the same term as judges of the Circuit court, and his compensation, qualifications and limitations as to practice made the same as those of a Circuit judge. This would require a constitutional amendment, which should be submitted to the people."

Dwelling on the requirement for unanimous verdicts by juries, he remarked:

"When we require a verdict be unanimous we get the verdict of the twelfth man and not of twelve men. Certainly no harm can come from permitting convictions in all felony cases by the affirmative vote of three-fourths of the jury. This would prevent an obstinate or corrupt juror from controlling the action of the jury."

Fall-Doheny Trial Reaches Critical Point; Court to Rule

BY PHILIP KINSLEY.

[Chicago Tribune Press Service.]

Washington, D. C., Nov. 26.—[Special.]—Justice A. A. Hoehling of the District Supreme court took under advisement tonight a question of law upon which hinges, perhaps, the verdict in the Fall-Doheny conspiracy case now on trial.

This question is whether the statement which E. L. Doheny made before the senate investigating committee on Jan. 24, 1924, in which the oil king admitted having made a loan of $100,000 to Albert B. Fall, former secretary of the interior, during negotiations over leases to the Doheny companies of oil land in the Elk Hills naval reserve, can be used as evidence, or testimony, in the present case against Doheny

Decision of Grave Importance.

Argued all day by government special counsel, who seek to read the senate record to the jury, and by counsel for Fall and Doheny, who object to this and claim it was privileged testimony, the situation tonight presents such a "grave and important aspect," according to Justice Hoehling, that he will not be able to announce his decision until Monday.

If the government wins the case will go ahead according to schedule. If the defense wins the government will be left with somewhat thin and circumstantial evidence to impress the jury with the fact of the loan and its significance.

The situation is somewhat analogous to that presented in the Teapot Dome civil case in Cheyenne, Wyo., last year, when the court ruled that the son-in-law of Fall need not testify for the government and the government case was left in the air, though the case was pressed to a conclusion, as will be done here.

Defense Counsel Perfectly Frank.

The peculiar part of the situation is that Doheny's counsel, Frank J. Hogan, told the jury all about the $100,000 loan in his opening address and took an hour or more in explaining the innocent motives that led to this act of friendship.

Now, if the Doheny testimony is not admitted, and the defendants do not take the stand, the only evidence bearing on the loan now in sight is the fact of Doheny's withdrawal of $100,000 from a New York bank at the time in question and the fact that Fall spent substantially this amount a few days later in the purchase of a ranch in New Mexico.

The government is said to have some new, hitherto undisclosed testimony to present later in the case, but whether it touches the loan or not is not revealed. Government attorneys did not appear discouraged tonight, but one prophecy is that the case will be ended much sooner than had been expected.

Bulwark in Statute Section.

The point argued by the defense in objection to the admission of the testimoney is that such a course is barred by section 859 of the revised statutes, which provides "that no testimony given by a witness before either house or before any committee of either house of congress shall be used as evidence in any criminal proceedings against him in any court except on a prosecution for perjury committed in giving such testimony."

This is taken for just what it says by Doheny counsel, who argued that the statute has been on the books for sixty-nine years, has never been questioned, and is in accord with the fifth amendment to the Constitution, which protects a witness from giving incriminating evidence against himself under compulsion.

Did Doheny Act Voluntarily?

Government counsel argued that while this was true when the witness was under compulsion, the fact is that in this case Doheny asked to appear before the committee and wanted to publish his statement to the world. It is in evidence that Gavin McNab, Doheny's lawyer, requested Senator Thomas J. Walsh to call a meeting of the committee so that Doheny might tell his story.

The defense reply to this is that Doheny was under subpoena as a witness, from previous hearings, and he did not lose that status on the Jan. 24 hearing.

The legal deadlock revolves around that point. The court took a recess after four attorneys had addressed him in the matter and then returned to court late in the afternoon to announce that he could not get his opinion ready until next Monday.

PLAN FIGHT IN COURT TO SAVE OLD AUSTIN HALL

An injunction to stop the city in its proposed razing of Austin's famous old town hall will be sought if the council insists upon the execution of an ordinance and amendment recently passed to erect a new library on the site, it was learn last night.

At the same time, opponents of the city's plan are seeking confirmation of their belief that provisions accompanying the gift to Austin of the park containing the town hall prohibit the use of the ground for any other purpose.

The city council recently passed an amendment to the ordinance providing a new library for Austin, the amendment fixing the site in the town hall park. This was done contrary to popular approval, according to the Austin Legion, G. A. R., Optimist club and other organizations which are seeking to preserve the old town hall, now used to house patriotic bodies and as a community center. A massmeeting will be held next week, at which time the protesting organizations will plan their future action.

F. B. GEORGE CO.

131-133 SOUTH STATE STREET

WEST TOWN Roosevelt Road at Kedzie — PALMER HOUSE BLOCK — UPTOWN Sheridan at Lawrence

Entirely New!

Advanced Dresses

JUST received—350 beautiful new dress creations — forecasting spring styles. Extraordinarily low priced—

$25

A profusion of lovely pastel shades!

Beading *Embroidery*
Stitching *Pleats*
Flares *Ribbons*
Vestees *Tucks*

Flat Crepe with new Jack-o-lantern sleeves, $25

Evening Gown Sale Continues

Fabrics	*Adorned with*
Velvets	Sequins
Chiffons	Beads
Metallics	Crystals
Georgettes	Rhinestones

Types
Basques
Sheath
Tiered
Bouffant

$39

CARSON PIRIE SCOTT & Co

In the Sports Mode—

Coat Frocks, $18.50

FASHIONED of Dunwoodie crepe—a grosgrain-like fabric—very smart is this one-piece coat frock. Horizontal bands define the waistline and are contrast to the checked weave.

Long coat lapels are gracefully followed by white pique facings, which also edge the cuffs. In sandoon, jungle green, Chanel red, rustic brown and navy blue.

Fourth Floor, South.

Moderate Priced Section

Silk Frocks, $25

SCALLOPED jabots falling at either side of a light Georgette vestee give unusual individuality to this frock of heavy silk crepe. Trim cuffs of the Georgette are neat touches.

In two-piece style, the closing at hips is effected by decorative metal buttons. The skirt is smartly pleated. In jungle green, black, navy. Sizes 16 years to "44."

Fourth Floor, East.

This Costume Blouse Fashioned of Rich Velveteen

$6.25

THE golden colored buttons and braid fastening loops give a trim and military air to this blouse, elaborating its smart simplicity of line.

Surplice Closing and High Collar

Are other interesting details. Completed by a skirt, this blouse adds that necessary variety to the wardrobe. In Chanel red, black, brown.

Fourth Floor, East.

A Favored Long-Haired Trimming, Fluffy Wolf, $17.50 Yard

ONE of the most popular fur bandings of the season is wolf, especially chic in platinum, black or natural (a tannish gray).

This very smart fur in the 4-inch width, so desirable for coats and costume trimming, is priced at $17.50 yard.

Fourth Floor, East.

The Whole Winter Costume May Be Vivified by One of These New

Felt Hats, $7.50 and $10

TO introduce a new interest in one's winter costume, a smart felt hat is ever so clever a touch when one chooses an individual banded hat.

In Sand, Gray, Rose, Gooseberry, Sistine Blue, Monkey Skin, Castilian, Navy, Black

The colors important in the mode. Crowns are creased and brims are off the face or turned down. Trimmings are of the felt or simple bands. The hat sketched at top, $7.50; below, $10.

Banded Hat Section, Fifth Floor, South.

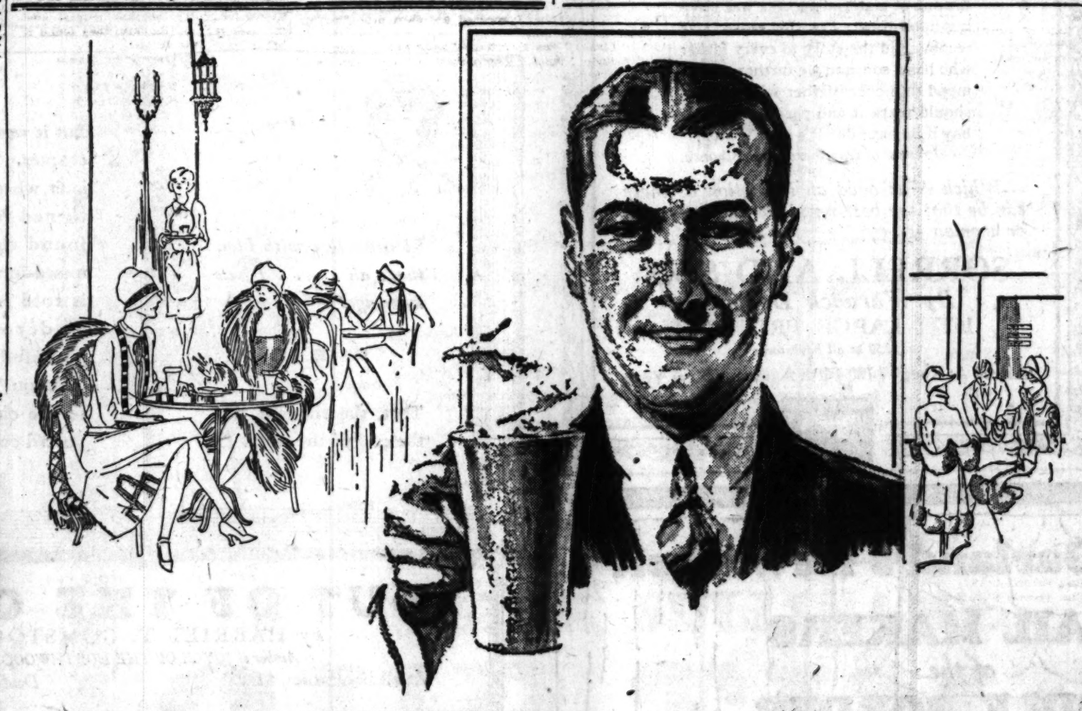

Hot Ovaltine

Banishes fatigue—gives you new life and ambition.

This is a special drink for busy people. To end fatigue periods which rob you of your ability. To keep you "hitting in high" every minute of the day.

For *Hot* Ovaltine is a wonderful "pick up" drink from Switzerland—served in its most delicious form. It is *not* an artificial stimulant. It is a pure food drink that picks you up both mentally and physically in a *natural* way. Millions of people drink Ovaltine regularly at home. More than 20,000 doctors recommend it.

You'll like the way we serve Ovaltine. Piping hot. Tasty. A perfect winter drink. It does you good, too. For every drink is a meal in itself. Easily digested. Quickly assimilated.

Try *Hot* Ovaltine today. Note your new-found pep and energy. Step up to any of our fountains and ask for *Hot* Ovaltine!

15¢

At All Walgreen Drug Stores

[*There's a Walgreen Fountain in Your Neighborhood*]

Mr. Hiram Kibbler wonders if he can change his order to Mickelberry's

ANYBODY who has tasted Mickelberry's Sausage is hungry for it the moment he sees those plump, juicy patties or links on the platter. You'll be surprised at the number of fine restaurants, hotels and clubs that serve Mickelberry's.

You can get Mickelberry's fresh at your store every day. Links, sausage meat and patties in the one-pound yellow-and-green cartons. Mickelberry's Food Products Company, 801-811 W. 49th Place. Telephone: Boulevard 0430.

Mickelberry's
OLD FARM BRAND PURE PORK
SAUSAGE

Best Sellers Everywhere

By JOHN ERSKINE
GALAHAD
Enough of his life to explain his reputation
Fiction sensation of the season

By the Author of
PRIVATE LIFE OF HELEN OF TROY
Best seller for more than a year. Wise, witty, gay. Now in a new gift box. Each $2.50

By RICHARD HALLIBURTON
The Royal Road to Romance
The joyous vagabondage of a gay young romanticist beating and fighting his way into the glamorous corners of the world.
Profusely Illustrated. $5.00

Author of An American Family
The CORBIN NECKLACE By HENRY KITCHELL WEBSTER
Of such tantalizing mystery that the last page is our sole hope of solution.
Philadelphia Inquirer. $2.00

Compiled and Annotated By NATHANIEL WRIGHT STEPHENSON
An Autobiography of Abraham Lincoln
Consisting of the Personal Portions of His Letters, Speeches and Conversations
Just like opening a door into a new room and finding the real Lincoln sitting there speaking to you from his inmost heart.
—New York Times.
By the Author of
LINCOLN
An Account of his Personal Life.
Each illustrated, $5.00
The set, two volumes, Boxed, $10.00

By BRUCE BARTON
The BOOK NOBODY KNOWS
The Bible freshly interpreted for this generation with new light and force. By the author of
The MAN NOBODY KNOWS
Jesus revealed in an entirely modern and inspiring manner.
Each $2.50

The Bobbs-Merrill Co.
Publishers - - Indianapolis

BOOKS

Shaw Indulges in Some Tomfoolery; Says So Himself

By Sidney Dark.
[English Critic.]

LONDON. — [Special Correspondence.]—Mr. Bernard Shaw's explanation of Socialism, specially written for "nice" women, will not be published until the spring. Meanwhile, he has issued a volume of his less important plays which he calls "Translations and Tomfooleries." This volume will be a sad disappointment to most of Mr. Shaw's admirers, because the prefaces are comparatively brief and not particularly interesting or amusing. He explains that the volume's contents are the little tomfooleries that great authors throw off at times, and that he is merely following the fashion set by Beethoven and Mozart, and he adds characteristically: "Irresponsible laughter is salutary in small quantities." Shaw anticipates that some may regret the publication in volume form of these unconsidered trifles, and he tells these highbrows that they must remember that "there is a demand for little things as well as for big things," and that "as I happen to have a few little things in my shop I may as well put them into the window with the rest."

BERNARD SHAW.

"The World of William Clissold" is finished at last, and thanks be to heaven for that! The third and last volume appeared in London on All Saints' day, a particularly inappropriate date! The third volume is very brilliant, occasionally very witty, but much more often enormously wearisome. Apparently Mr. Wells believes that everybody else having failed, the world is to be saved by big business, and the reasons for the faith that is in him [or in William] are explained with his characteristic lucidity.

In "The Informer," Liam O'Flaherty proved that he is a novelist of genius, and his new book "Mr. Gilhooley" is in some respect worthy of his reputation. Unhappily, O'Flaherty belongs to that new school of Irish writers that has taken James Joyce for its model, and his story is not merely dismal and brutal and grim, but in the coarseness of its phrases and the nastiness of its characters it is absolutely repulsive. Here is a really great literary artist spoiled by a convention as intolerable as the sugariness of the feuilleton writer or the sham romance of an Ethel M. Dell.

Tolstoi in many moods is to be found in the hitherto unpublished "Stories and Dramas" which the bolshevists, for some inscrutable reason, refused to allow to be published in Russia. The fragments belong to various periods, the first being written in 1851 and the last in 1910, and the whole book is interesting, if not particularly cheerful.

There is much that is important in "Family Views of Tolstoi," translated by Mr. and Mrs. Maude. Particularly interesting is it to learn that Tolstoi was influenced by Dickens, with whom he would seem to have the smallest possible affinity. He once said: "If you sift the world's prose literature, Dickens will remain; sift Dickens, 'David Copperfield' will remain; sift 'David Copperfield,' the description of the storm at sea will remain."

NEW ARRIVALS IN THE FIELD OF BOOKS

FICTION.

"Tar: A Midwest Childhood," by *Sherwood Anderson.* [Boni & Liveright.]

"Wedlock," by *Jacob Wassermann.* [Boni & Liveright.]

"The Hard-Boiled Virgin," by *Frances Newman.* [Boni & Liveright.]

"Ninth Avenue," by *Maxwell Bodenheim.* [Boni & Liveright.]

"The Life and Times of Martha Hepplethwaite," by *Frank Sullivan.* [Boni & Liveright.]

"His Father's Way," by the *Rev. C. F. Donovan.* [Meier.]

"Hims, Ancient and Modern," by *Jimmy Glover.* [Doran.]

JUVENILE.

"'Teddy Bear' and Other Songs from 'When We Were Very Young,'" by *A. A. Milne.* [Dutton.]

"Healthyland," published by the *Health Magazine of the American Medical Association.*

"The Little Princess of Musicland," by *Elizabeth Simpson.* [California Press.]

"The Complete Playcraft Book," by *Patten Beard.* [Stokes.]

"Birds in Rhyme," by *Julius King.* [Nelson.]

NONFICTION.

"The Labor Problem in the United States and Great Britain," by *Warren B. Catlin.* [Harper's.]

"Civilization, or Civilizations," by *E. H. Goodard and P. A. Gibbons.* [Boni & Liveright.]

"The Golden Key," by *Lewis Mumford.* [Boni & Liveright.]

"I Have This to Say," by *Violet Hunt.* [Boni & Liveright.]

"Sex Expression in Literature," by *V. F. Calverton.* [Boni & Liveright.]

"The Whispering Gallery," by an *Ex-Diplomat.* [Boni & Liveright.]

"Music and Music Makers," by *Constance Morse.* [Harcourt-Brace.]

"My Adventures in the Golden Age of Music," by *Henry T. Finck.* [Funk & Wagnalls.]

"The New Book of American Ships," by *Capt. Orton P. Jackson, U. S. N., and Col. F. E. Evans, U. S. M. C.* [Stokes.]

"Pierre Loti: The Romance of a Great Writer," by *Edmund B. d'Auvergne.* [Stokes.]

"Food Costs and City Consumers," by *Charles E. Artman.* [Columbia University Press.]

"Soumi, the Land of the Finns," by *A. MacCallum Scott.* [Thornton-Butterworth.]

"On the Trail of the Unknown," by *G. M. Dyott.* [Putnam.]

"The Value of Thrift," by *Edmund Dane, LL. B.* [Putnam.]

"A Method for Creative Design," by *Adolfo Best-Maugard.* [Knopf.]

"Statesmen and Soldiers of the Civil War," by *Maj. Gen. Sir Frederick Maurice.* [Little-Brown.]

"A Rude Book," by *Tell.* [Edwin Valentine Mitchell.]

"Indiana Historical," by *William Henry Harrison.* [Indiana Library and Historical Department.]

"New Tactics in Social Conflict," by *Harry W. Laidler and Norman Thomas.* [League for Industrial Democracy.]

"The Meaning of a Liberal Education," by *Everett Dean Martin.* [Norton.]

VERSE.

"The Arrow of Lightning," by *Beatrice Ravenel.* [Vinal.]

"'Mystery' and Other Poems," by *Martha A. Boughton.* [Vinal.]

"Songs of the Helderhills," by *W. W. Christman.* [Vinal.]

"'Sonnets of a Minnesinger' and Other Lyrics," by *J. U. Nicolson.* [Pascal Covici.]

"Flight," by *Tom Powers.* [Macy-Masius.]

"The City of Joy," by *Arthur Wentworth Hewitt.* [Tuttle.]

"Braithwaite's Anthology of Magazine Verse for 1926 and Year Book of American Poetry." [Brimmer.]

PLAYS.

"The Captive," by *Edouard Bourdet.* [Brentano's.]

"Still Waters," by *Augustus Thomas.* [French.]

BIOGRAPHY.

"Marie of Roumania," by *Mabel Potter Daggett.* [Doran.]

"My Early Life," by *William II., ex-emperor of Germany.* [Doran.]

"Horace Greeley," by *Don C. Seitz.* [Bobbs-Merrill.]

"Mr. Charles, King of England," by *John Drinkwater.* [Doran.]

AUTOBIOGRAPHY.

"All Summer in a Day," by *Sacheverell Sitwell.* [Doran.]

Younger's "Yazoo Valley Verse" Is A Quaint Volume

"Yazoo Valley Verse," by *Edward F. Younger.* [Lakeside Press.]

The simple southern Negro is rapidly disappearing in the furor of the "New Negro" and the primitive passions and slyneasses of the down south darkie are rarely written of. "Porgy" was a masterpiece, but it has been followed by "Nigger Heaven" and the poetry of Langston Hughes and Countee Cullen, important and vivid reflections of a new racial spirit. Edward F. Younger doesn't pretend in "Yazoo Valley Verse" to writing great poetry. He knew the old Negro and he puts into his mouth the simple homely bits of philosophy, the amusing skits that used to make him what he isn't today. "Yazoo Valley Verse" is quaint and fruity. It is written in dialect that you'll manage after a verse or two, and then enjoy. Many of the poems appeared in "A Line o' Type or Two" over the signature of "Pop."

ATTENTION, LINE O' TYPE FANS! Send check or money order now for R. H. L.'s 1926 Linebook. Bound in maroon or scarlet linen, $1.15 mailed. Bound in imported maroon morocco, $3.65 mailed. Ten copies of paper edition (no orders for less), $1.35 mailed. Buy or rent the keenest new books here. Christmas cards, book plates, monogrammed playing cards. Do some in.
VERA VALENTINE
974 Illinois Merchants Bank Building
231 S. La Salle St. Dearborn 4624

I AM A WOMAN —AND A JEW
by LEAH MORTON
A Poignant, Arresting Book
What the Critics Say:—

THE BOSTON TRANSCRIPT SAYS:
"A most amazing document in that the author has written not only her own dramatic life story but virtually a composite autobiography of the Jew in America. This book is remarkable for its love of humanity without regard for race or creed."

THE NEW YORK WORLD SAYS:
"It is a life story of a woman who has rich founts of emotion, wide horizons of tolerance and a happy spirit. Any nation ought to be glad to have its mothers of the type of Leah Morton."

THE NEW YORK EVENING POST SAYS:
"Rarely has the psychology of women been disclosed with a greater intimacy or with a surer touch."

THE WASHINGTON POST SAYS:
"No one but a woman who has faced the world and given service to children, husband and humanity could write such a book."

THE AMERICAN HEBREW SAYS:
"A self revealing autobiography written by a master hand who desires to hide nothing, but to tell the truth."

At your bookseller $2.50
J. H. SEARS & CO., Inc. - - Publishers
40 West 57th Street, New York

"We do not, as a rule, publish reviews of fiction"
BUT
"Mr. Deeping's book is an inspiring story of a father and a son who were chums in adversity as well as when the sun of material success was shining upon them. For this reason, we recommend the story to every father who has a son, and we further recommend that every father who reads it should mark it and pass it on to his boy if he has one. It's a bully story."
—*Journal of Commerce and Finance.*
—*Which is as good an indication as there can be that the best novel for the busy man or woman is*
SORRELL AND SON
By Warwick Deeping
16TH LARGE PRINTING
$2.50 at all bookstores
Alfred A. Knopf : 730 Fifth Avenue : New York

Because—
Christmas Time Is Book Time

THIS Bookstore becomes the center of great interest—a source of the happiest Christmas choice in "Books."

TABLE after table of books—intelligently arranged—presided over by people thoroughly versed in "Books."

THE complete lists of the important publishers are represented on these tables. And especially convenient at this busy time—a first-floor Bookstore with a street entrance of its own.

First Floor, Wabash Avenue Building.

CARSON PIRIE SCOTT & CO

"I can't live with him, that's all . . . . I hate marriage!"

That, she thought, was the end of the story.

But it was only the first chapter. Twenty years later, when her daughter turned from her, she found that Fate had tossed doubles. Her story is told in a dramatic modern novel that powerfully answers the question "what happens to the children of divorced couples?"

OUT OF THE CLAY
by HARRIET T. COMSTOCK
Author of JOYCE OF THE NORTHWOODS
At all bookstores, $2.00 *Doubleday, Page & Co.*

Hamlin Garland's New Book
TRAIL MAKERS of the MIDDLE BORDER
"A tale of the sun-set regions."

THE AUTHOR of "A Son of the Middle Border" and "A Daughter of the Middle Border" has written a memory picture of traditional America in this romance of Early Wisconsin.

"Over the whole narrative there is the mellow glow of fireside reminiscence."—*New York Sun.*

"So sympathetic a rendering of the Western spirit and mind, that it may be called indispensable to a comprehension of the period."—*Saturday Review.*

"Glorious of the fireside . . . A picture of an epoch and a civilization."—*New York Evening Post.*

"Mr. Garland's authentic and moving tale should stand in the vanguard of American historical novels."—*New York Times.*

"These three books are among those which no American who is proud of his fathers can pass by without reading. They have preserved an epoch within their covers."—*Morgenavon Post.*

"All the picturesqueness that is characteristic of Garland's novels, and fidelity to detail that this student of the Middle West knows so well."—*St. Louis Globe-Democrat.*

Hamlin Garland's keenest and contributions to American letters are now reviewed in a beautiful little booklet which will be sent to anyone on request.

Illustrations by Constance Garland — $2.50
THE MACMILLAN COMPANY
New York Boston Chicago Atlanta Dallas San Francisco

The STORY OF PHILOSOPHY
....first!
THE STORY OF PHILOSOPHY by Will Durant is first on all best seller lists and first in acclaim of critics, booksellers and educators. The ideal book for intelligent readers—make it first on your Christmas list! . . 589 exciting pages . . Socrates to Santayana . . $5 everywhere. 97th thousand. Simon and Schuster, Publishers, 37 West 57th Street, New York.

Why Not Give
The BOOK of CHICAGO
by Robert Shackleton
At all Bookstores $3.50
The Penn Publishing Company, Phila.

Advertise in The Tribune

GOSSIPY MEMOIRS STARTLE LONDON
"Anonymous Diplomat," Royal Family Quarrels Into a Book
"FAKE," SAYS DAILY
King Edward Quoted as Mother Hated Him
LONDON, Nov. 15.—[A Whispering Gallery," a author Critic

"Whispering" Book Ridicules Noted Britons
Unidentified Talebearer Stirs London; His Slips Point to Hoax or Plot of Bolshevist Emissary
By The Associated Press
LONDON, Nov. 15.—"The Whispering Gallery," a book by an anonymous writer which appeared to-day, is likely to cause a sensation in society. The author makes the claim: "My name is a household word among European diplomats," and he deals with the most intimate incidents of the court and the private affairs of noted personages.

REVEALS 'SECRETS' OF BRITISH COURT
Author Declares ward Said Queen His Hated Him,
HIGH PERSONAGES
shand Called "A Slave en Said Laid at Door Chamberlain.
The New York Times Company. "The New York Times, N. Y., Nov. 16.—Excitement is d here by the publica a book entitled "The llery," wherein an or, who declares him mat whose ability is a

The American Edition Contains matter not in the English Edition
The WHISPERING GALLERY
Leaves From The Diary of An Ex-Diplomat
Illustrated. At all bookstores $3.00
GOOD BOOKS Published by Boni & Liveright, N.Y.

From the Sun, through the formation of the Earth, through the evolution of Man, to the social order of to-day—
The New Universe
BY BAKER BROWNELL
Offers in colorful story form an orderly conception of modern science, society, art, religion, and philosophy. At bookstores. $4.00
D. VAN NOSTRAND CO., NEW YORK

2nd Large Edition
RENEGADE
by Arthur O. Friel
A story of South America with bitter fights, thrilling adventure and a keen love interest.
$2.00
The Penn Publishing Co., Phila.

GROW WITH THE TRIBUNE IN 1926

DORAN BOOKS

HERVEY ALLEN
Israfel
The Life and Times of Edgar Allan Poe
THE complete story of the most lonely, mysterious, and romantic figure in American literature.
Illust. 2 Vols. Boxed, $10.00

HERBERT GORMAN
A Victorian American
Henry Wadsworth Longfellow
"THE BEST LIFE of Longfellow in existence." —N.Y.Sun. $5.00

JOHN DRINKWATER
Mr. Charles, King of England
GAIETIES and vices of the reign of England's Merry Monarch.
Octavo, $5.00

F. E. VERNEY
H. R. H.
The Prince of Wales
A SPLENDID biography of "the most popular young man in Christendom." $2.50

SACHEVERELL SITWELL
All Summer In A Day
An Autobiographical Fantasia
A GLOWING portrait of the ruthless, imaginative youth of today. $3.50

ARNOLD GENTHE
Impressions of Old New Orleans A Book of Pictures
ARNOLD GENTHE has caught the charm of fast-vanishing old New Orleans. 100 full page plates. Octavo, $5.00

MILT GROSS
Hiawatta, witt No Odder Poems
A NEW RIOT by the creator of NIZE BABY. Illust. $1.00

ALDOUS HUXLEY
Jesting Pilate:
An Intellectual Holiday
THE most arresting and original volume in a generation." —Independent $3.50

JAMES A. B. SCHERER
The Romance of Japan
A VIVID romantic history whose narrative takes on the color of legendry in the march of events. Illust. $3.50

JOSEPH COLLINS
The Doctor Looks At Love and Life
THE famous doctor-critic speaks openly of the delicate problems of sex. $3.00

COREY FORD
The Gazelle's Ears
BURLESQUES and parodies, sophisticated and demure. Illust. by Preuh. $2.00

Send for our catalogue of 1926 publications
George H. Doran Company
New York Toronto
DORAN BOOKS

BOOKS

"Chariot of Fire" Is a Realistic Story of Religious Fanatic

By Eunice Fellansbee Hale.

"The Chariot of Fire," by Bernard De Voto. [Macmillan.]

Bernard De Voto has done at least two clever things in his recent novel, "The Chariot of Fire." He has chosen, for his scene, an outwardly prosaic Illinois village of a century ago and has given it life and romance; he has elected to describe a small community rising to the heights of religious frenzy—a subject lending itself readily to descriptions which make their appeal through the senses.

"The Chariot of Fire" tells the story of Ohio Boggs and the group of people about him. Ohio, the village drunkard, becomes converted to "religion" at a camp meeting and declares himself the prophet of the Lord. Stupid, cunning, sensual, immoral, he exerts a tremendous power over his followers with whom he establishes the "City of God" off on the prairies.

An important incident in his career is "raising from the dead" a young woman, who henceforth becomes his ardent disciple and whose life he nearly ruins by demanding her, after he has caused his wife to be murdered, as his earthly bride. Ohio's followers revere him not only for his supernatural gifts but also for the material prosperity which he by illegal means is able to procure for them. Finally in his arrogance he works himself up to believe that he is the reembodiment of God himself, and, with a vision of the end of the world in view, his worshipers gather about him and support him until his downfall.

It must not be inferred that "The Chariot of Fire" is a treatise on religion. It is a lively narrative. Intermingled with high pitched religious ecstasy and vileness is a stirring love story, the creation of at least two virile young men and a lovable older man—a tragic comedian. As one reads it one feels the chill and the glare of the prairies, the creak of saddles, the ease with which an angry man pulls a trigger, and, above all, the contagious fervor of religious emotion. After one has finished the book certain scenes stand out intensely: the entrance into Elam of the two evangelists; Rose's realization of Ohio's relations with the prostitute, Bess; Sue's reunion with Chadbourne. These and other scenes suggest that here may be excellent material for a stage drama.

"The Chariot of Fire" is an authentic and fresh bit of realism.

* *

"In Dixie Land." [The Purdy Press.]

A collection of famous stories of the south during the reconstruction period have been gathered in a volume called "In Dixie Land."

CO-AUTHORS

Julian Street, the late Mrs. Street (right), who was her husband's collaborator on their new novel, "Tides," and their daughter at their Connecticut home before Mrs. Street's death last summer.

"Tides" Pictures Chicago's Growth; It's Fair as Novel

By Fanny Butcher.

"Tides," by Ada and Julian Street. [Doubleday-Page.]

Chicago is becoming more and more a subject for fiction. The world, and therefore the chroniclers of the world, are more and more having their eyes opened to the fact that there is nothing more gigantically ironic and at the same time more rootedly fine in the history of American cities than the story of Chicago. There is romance in the very name of it. Not from the old world did that name come, but from the very soil upon which the city has leaped into life. It is a comic story and an heroic one, the story of Chicago's growth in little more than a hundred years from a swamp to one of the great cities of the world.

Julian Street was born in Chicago and lived much of his childhood here. His wife was born in Laporte, Ind. They were both rooted deep in the middle west. Willa Cather once told me that the fact that boys had dug up arrowheads in Iowa when she was a little girl had so impressed her that the story of "The Professor's House" never really had had a beginning in her mind; that it was just there almost automatically from her childhood.

So much might be said for "Tides," by the Streets. Mrs. Street died before the book was published, but it was her book as much as Julian Street's, so he declares.

"Tides" is the record of the childhood and early youth (with the preceding generation sketched in and the following one treated in the same manner) of a man who would now be in his early forties. That childhood and youth were spent in Chicago in the days when the first motor cars were mere experiments, when the great houses were ostentatiously lighted with gas, when the "safety" bicycle made a great furor as it crowded the old-fashioned ungainly front-wheeled creature off the streets. It is the story of the time when boys collected cigaret pictures and the family went to see Joseph Jefferson in "Rip Van Winkle" and drove fast horses to the races at Washington park. It is the story of the growth of Chicago from a village to a city.

The material is as interesting as anything could be. The novel is adequate and interesting. But as anything but a panorama of a vivid growth of a city it is dull. The characters in it are not nearly so alive as the background. It is a pleasant novel, but nothing that you would sit up nights over, either in the reading or in the subsequent thinking over. It has a kindliness and a decency that aren't the customary characteristics of novels nowadays, but it somehow lacks yeast. It doesn't rise to any heights. It is just an adequately written, attractive, likeable tale of a town that has an affectionate hold on all of us (whether we will it or no) for any one who thinks at all must see the romantic story of Chicago as one of the most amusing tales of modern times.

Meetings and Lectures

Kirby Page of New York will be the speaker at the meeting of the Chicago Forum tomorrow afternoon at 3:15 at the Erlanger theater. His subject will be "Dictatorships—Black or Red" (Bolshevism and Fascism).

Mr. Page will also speak to the West Town forum tomorrow evening at 8:15 o'clock at the Midcity Oddfellows' temple, 3350 West Jackson boulevard, on "Current Trends in Europe."

One Masterpiece Is Outstanding in New Ben Hecht Volume

"Broken Necks," by Ben Hecht. [Covici.]

There are a few of us who think that the best work Ben Hecht ever did was in his "1,001 Afternoons." They were sketches done, not only with the utmost reportorial skill, but with a genius for that especial kind of quick, vivid writing. Even in the melee of thousands, perhaps millions, of pages that are read every year by those of us who read for a living, those pages stood out, unforgettable. I, for one, was happy at the thought of more of them being published.

"Broken Necks" arrived. The first sketch in it, a reporter's picture of a hanging, is a masterpiece. It is, for description and vividness, as fine a piece of work as Ben Hecht has ever done. But most of the rest of the "Afternoons" sound a little young, as if they were the ones which he had edited out of the first collection, perhaps, as not quite as vivid as their fellows.

They are amusing—some of them—the ones about the Jewish gentleman who is always selling him a ticket to some benefit or other—and some of them are jejunely "philosophical." Mr. Hecht has chosen to write a scoffing introduction in which he says that he knows the names and addresses of all fifty of the intelligent readers which he has, but that scoffing is just a sign of a childishness which manifested itself in the gesture of "Fantazius Mallare," exactly the same gesture that Susan Mitchell talks about when she says that when he was a baby George Moore took off all his clothes and proudly presented himself to the horror of his nurse with such success that he has never put them on again.

IN OUR BOOK SECTION

Books *for* Gifts

ALL the new books are on hand—also the standards and classics of all literature.

We are well equipped to supply anything new or on specialized topics. All books are arranged according to subject, for easy examination and selection.

Our collections for children are impressive and inspiring. Give us their age when you come with your shopping list and we will be helpful in making a decision.

Book Section—Third Floor

MARSHALL FIELD & COMPANY

The zest of this story of "Our Times" in pictures, verse, songs, sports, foibles, fads, politics—the stirring of memories on each of the 610 pages—the fascination of 213 delightful illustrations—these are qualities that make this the ideal Christmas gift for young and old, a book that should find its way into every home.

"Fascinating"

"One of the most *fascinating* books that has happened for a long time."—*Chicago Tribune.*
"Tremendously *fascinating* and vital."—*Baltimore Sun*
"A gay, *fascinating*, colorful display."—*Portland Journal*
"*Fascinating* speculations are suggested."—*New York Times*
"The very stuff that makes history . . . *fascinating*."—*New York Post*
"The book makes *fascinating* reading."—*The Continent*
"*Fascinating* treatment."—*Boston Transcript*
"Full of these *fascinating* reminders."—*New York Sun*
"A more *fascinating* and entert... be difficult to find."
"*Fascinating* some might be...
"A human note in which is th... *fascination*."—*The Landmark*
"A *fascinating* book."—Wh...

"Worthwhile"

"He has done a *worthwhile* thing in a skillful and highly entertaining way."—*Baltimore Sun.*
"One of the most *valuable* of contributions to American life, a wonderful theasaurus."—*Myron T. Pritchard*
"I cannot say too much of this *worthwhile* volume."—*Albert J. Beveridge*
"It is really a book of the *highest value*."—*Independent*
"An ambitious and *valuable* history."—*American Mercury*
"His book is *invaluable*."—*New York Telegraph*
"*Worthwhile* because of the fine manner in which the ...at were paramount in those days—*Union*
...*luable* history of notable facts—*Raleigh News and Observer*
...ing chronicle of events worth ...*lue* is lasting."—*Indianapolis Star*

Wm. Allen White puts it well—

"Sullivan's reality in putting in his background is so genuine that it restores youth. So that the reader in his forties, or fifties, or sixties who goes into this book takes a joyful souse into the fountain of youth. . . A delicious book. . . The last line is as fresh as the first."

MARK SULLIVAN'S

OUR TIMES

The Turn of the Century

© Underwood & Underwood — **Edward N. Hurley:** "I am finding each succeeding page of increasing interest. . . A wonderful contribution."

© Wide World — **Albert J. Beveridge:** "Something new in literature. As captivating as a swiftly moving, colorful novel."

© Wide World — **F. O. Lowden:** "A fascinating volume, and I read it with the keenest interest."

The late **Stuart Sherman:** "Delighted me from the title to the last line on page 602."

Wm. Lyon Phelps: "Everybody is reading it, and what is more to the point, everyone is talking about it."

© Brown Bros. — **John T. McCutcheon:** "He has so humanized and vitalized the story of our times that the reader is led forward irresistibly."

[The presses are humming with the seventh large printing]

"Our Times" has 610 pages, 213 illustrations. $5.00 at bookstores everywhere. Published by Charles Scribner's Sons, Fifth Avenue, New York

PETER B. KYNE'S

fragrant and colorful tale of the California Forests and their lovable, rugged folks. A fascinating romance.

The Understanding Heart

Illustrated by Herbert M. Stoops

Price $2.00 Wherever Books Are Sold

Publishers Cosmopolitan Book Corporation New York

A noted British psychologist shows us the way to leading happy and successful lives, free of fear, sex and anxiety obsessions.

Understanding Ourselves

THE FINE ART OF HAPPINESS

by Dr. Harold Dearden

Member of The Royal College of Physicians and Surgeons

"The work is thoroughly scientific and is written with such clearness, sincerity and high purpose as to make it notable among the books of the time that essay the application of psychology to life." —*The New York Times*

At all bookstores, $3.00

BONI & LIVERIGHT NEW YORK

GOOD BOOKS

THE HOLLY HEDGE

by Temple Bailey

A most delightful collection of Christmas stories

An ideal Holiday gift

Decorated Box $2.00

The Penn Publishing Co., Phila.

"A real decoration to the literature of the year."

Bounty Of Earth

By DONALD and LOUISE PEATTIE

$2.00 at all Booksellers

THIS IS AN APPLETON BOOK

Stories In Stone

By Willis T. Lee, Geologist, U. S. Geological Survey. A fascinating explanation of the Earth's development as we read it in the record of the rocks. Stories of the Petrified Forest, the Grand Canyon, the Flaming Gorge, etc., as told to demonstrate the wonderful revelations of the Geologists. Just published. Fully illustrated, $3.00

Chemistry in the World's Work

By Harrison E. Howe. Just published. A non-technical treatment of the relation of chemistry to industry and its place in social progress. Illustrated, $3.00

The above and the following titles are listed in our popular "Library of Modern Sciences" series.

The Earth and the Stars
By Charles G. Abbot of the Smithsonian Institution

Animals of Land and Sea
By Austin Clark, Curator, Smithsonian Institution

Foundations of the Universe
By M. Luckiesh, Director, Lighting Research Laboratory, National Lamp Works of General Electric Co.

Chemistry in Modern Life
By Svante Arrhenius, Director of the Nobel Institute

Soil and Civilization
By Milton Whitney, Chief, Bureau of Soils, U. S. Dept. of Agriculture.

The Mystery of Mind
By Leonard T. Troland, Professor at Harvard

Illustrated, each $3.00

At All Bookstores or the Publishers

D. VAN NOSTRAND COMPANY
8 WARREN STREET NEW YORK

...the Sun, through the formation of the Earth, through evolution of Man, to the ...ial order of to-day—

The New Universe

BY BAKER BROWNELL

...es in colorful story form an ...tirely conception of modern sci..., society, art, religion, and ...losophy. At bookstores. $4.00

VAN NOSTRAND CO., NEW YORK

2nd Large Edition

...NEGADE

by Arthur O. Friel

...ory of South America with ...fights, thrilling adventure ...keen love interest.

$2.00

...enn Publishing Co., Phila.

The Vicarion

AN EXTRAORDINARY NOVEL

By Gardner Hunting

A compelling argument for the recognition of Universal Brotherhood.

Expands Imagination; Challenges Faith; Thrills with its Romance.

AT ALL BOOK-SELLERS

...CRYPT PRESS, Pelham, Kansas City, Mo.

BOOKS

Landmarks of a Memorable Season

MY MORTAL ENEMY
By Willa Cather
Author of The Professor's House, A Lost Lady, One of Ours, etc.

The reader of *My Mortal Enemy* shares the heroine's brilliant social career in Victorian New York, and then watches with amazement the tragic end of her great love story. *In a handsome edition.* $2.50

A DEPUTY WAS KING
By G. B. Stern
Author of The Matriarch, etc.

"Miss G. B. Stern has now got a firm grip on the Rakonitz family. They are a fascinating family to read about. . . . In a book that is packed closely with careful and relevant detail one cannot fairly outline the plot; it demands absorbed reading."
—*London Times.* $2.50

THE ORPHAN ANGEL
By Elinor Wylie

"Say what you will, you have to read Elinor Wylie, be you high-brow or low, if you keep up with important books. For the faithful realist has nothing to offer that compares with the inner excitement and bright spiritual reality of Miss Wylie's incredible and brilliant fantsy."
—*The New Yorker.* $2.50

DRAGON'S BLOOD
By Romer Wilson
Author of Martin Schuler etc.

Dragon's Blood is a dramatic story of two young men in modern Germany, and their struggle for regeneration and happiness. It is a book with a new and fresh vitality; one which sustains the interest from cover to cover.
At All Bookstores. $2.50

Alfred A. Knopf
730 Fifth Avenue
New York

Wife's Tale of De Koven Seems to Lack Thrills

A Musician and His Wife," by Mrs. Reginald De Koven. [Harper's.]

It is one of the great pities of the Victorian Age that it not only restrained the life of its time but that the very restraints which it produced made impossible any honest chronicling of it. The memoirs of men and women living their formative years in that age are, almost to a book, dull and uninteresting.

Mrs. Reginald De Koven lived a life which, whatever its mental and spiritual crises were, was at least a thrilling one so far as its contact with the world at large was concerned. She knew, and intimately, most of the great musicians of her day [or her husband's] and she had a youth in Washington in the days of Lincoln which, however superficially it was lived, was of a certainty vivid.

And yet her chronicle is as dull, as heavy, as unalluring as if nothing historically or emotionally exciting had ever come her way. "A Musician and His Wife" might as well have been "The Chronicle of a Woman Who Never Really Lived."

She is always talking—in words—about how thrilling her life was and yet there isn't a moment in the book when you honestly believe it. I wonder if it is the Victorian manner? She once was a literary editor [which doesn't mean anything, of course, except that she really cared about books] and she did the only really fine translation of "Le Pecheur d'Islande" by Pierre Loti that exists. She was famed as a woman of intelligence and brilliance. But her book has the thrill of a cold potato.

* *

Florence Ayscough and Her Dog Offer a Fine New Chinese Volume

"The Autobiography of a Chinese Dog," edited by his missus, Florence Ayscough. [Houghton-Mifflin.]

Florence Ayscough, who wrote "A Chinese Mirror," and, with Amy Lowell, did that marvelous book called "Fir Flower Tablets," which has the best survey history of China's literature, and because it is China, her history, the best I have ever read, has written a book which is a delight. She calls it "The Autobiography of a Chinese Dog" and it is written as though her dog were talking, but there is nothing silly nor sentimental about it as there is almost always about books of that sort.

It is a charming picture of Chinese life, as seen through the eyes of an intelligent dog, which was present at all of the local and family functions and was beloved of the Amah and the coolies. Yo Fei knew every one and everybody, of all classes and conditions, and the record of his friendships and observations makes one of the most pleasant books about China that has ever been done."

CONFESSIONS

Will James was a name unknown a few years ago to most readers. Now every one who is at all interested in the old west and its romance knows "The Drifting Cowboy," with its impressive illustrations done by the author. His latest book, "Smokey," is the story of a cow pony that the youngsters think was written for them and adults are sure was meant for grownups. When I asked Mr. James what book he would rather have written than any other he replied:

Dear Miss Butcher:

To write a book of the kind I wish I had wrote I'd had to been born about fifty years sooner than I was. I'd like to wrote a book or books of the times of the first cowboy, along about when that rider looked around and, seeing no more Mexicans a wanting to claim Texas, begin to shake out his loop on the long horned stock and turned the wild critters into behaving beef.

To write a book of that kind and do it well a man would of had to been one of the breed that was there, one that went thru it, not with the idea of writing about it, but with the same object of the first cowboy had, and that was to fight for his country and the wild cattle that run on it.

After the battle, or battles, was won, after the Mexicans and Apaches slowed down some and the raid and masacrees got less numerous, and after the first cowboy begin to using his rope half as much as he did his six-shooter, after that, and after going thru all of that myself, I'd liked mighty well then to've wrote books starting from the start of that first cowboy.

From what little I remember of what my father used to tell there was plenty went on to more than fill many a big book, real history of the start of the cattle industry.

I could if I wanted to gather up aplenty that'd tell of the history of them times, but I dont feel like I'd be doing things right, I wasn't there.

I came to this earth just in time to smell the smoke the six-shooters made during the Rustler War. I got one glimpse of the last buffalo, and by then the cowboy was pretty well thru fighting for his own. He had it, and the work from then on went smooth enough.

The time I'm telling and drawing of is of the time I know and went thru, I wouldn't know but what there is a book wrote on the first cowboy and by one of the same, and if there is I am saying that that is the book I would of liked to wrote and put my drawings into.

Will James.

Illustrations Main Part of Book by Cornwell, Phelps

"The City of the Great King," with illustrations by Dean Cornwell and text by William Lyon Phelps. [Cosmopolitan.]

A book more like the old ones that used to be done in the days of Jules Guerin and the Pennells, when books were printed more for their illustrations than for their text (although the text was distinguished also), is "The City of the Great King." It is really a collection of beautiful reproductions of paintings made by Dean Cornwell in the Holy Land.

$2,000 FOR PLAYS

A prize offer has just been made by the Penn Publishing company, Philadelphia, of $2,000 for seven plays suitable for amateurs. The first prize will be $1,000, the second $500, the third $250, the fourth $100, and there will be three prizes of $50 each. The plays must be in three acts and can be comedies, melodramas, or serious plays. The plots must be strong enough to hold the attention of an audience "with only indifferent action," and they must be "free from any objectionable features whatever." The closing date of the contest is March 1, 1927.

Get Ostenso Right.

We've been saying it wrong all this time. Martha Ostenso, author of "Wild Geese" and this year's "The Dark Dawn," pronounces her name with a definite accent on the first syllable, thus like: OStenso. She was born in Norway near the village of Haukeland.

* *

"Civilization or Civilizations?" by E. H. Goddard and P. A. Gibbons. [Boni & Liveright.]

If you are one of those who find Spengler and his "Decline of the West" a little difficult to understand, or if you were so intrigued with it that you want to know all of Spengler, there is "Civilization or Civilizations?" a consideration of the whole of Spengler's European thought. It is a concise interpretation of Spengler's philosophy of history.

Give HARPER *Books*

The HUMAN ADVENTURE
By JAMES HENRY BREASTED & JAMES HARVEY ROBINSON

A monumental history of human progress from earliest times to the present day by two of the greatest living historians.

Two volumes. Over 500 illustrations and 1400 pages. $10.00

ADVENTUROUS RELIGION
By HARRY EMERSON FOSDICK
A thrilling spiritual challenge to our age. $2.00

THROUGH MANY WINDOWS
By HELEN WOODWARD
"Every American ought to read it."
—*Dorothy Canfield.* $2.50

THE KAYS
By MARGARET DELAND
"Again demonstrates her right to be included in the company of the true novelists."—*N. Y. Times.* $2.00

Mr. & Mrs. HADDOCK IN PARIS, FRANCE
By DONALD OGDEN STEWART
"One great peal of laughter."
—*Boston Transcript.* $2.00

JOANNA GODDEN MARRIED
By SHEILA KAYE-SMITH
"An uncommonly fine book."—*N. Y. Times.* $2.00

By the Author of "What Men Live By"
ADVENTURES ON THE BORDERLANDS OF ETHICS
By DR. RICHARD C. CABOT
A searching and stimulating discussion of vital modern ethical problems. $2.00

The EMERALD *of Catherine the Great*
By HILAIRE BELLOC
Illustrations by G. K. Chesterton
Something entirely new in detective stories combining thrills and laughter. $2.50

JESUS
Man of Genius
By J. MIDDLETON MURRY
"A sort of *Ecce Homo* for our generation . . . really sheds fresh light on the central figure of all history."—*Dean Inge.* $2.50

A best seller for three seasons
Why We Behave Like Human Beings
By GEORGE A. DORSEY
$3.50

PORTRAITS *and* PORTENTS
By A. G. GARDINER
Striking pictures of distinguished contemporaries of various nations and diversified pursuits. $3.00

The GIFTS OF FORTUNE
By H. M. TOMLINSON
"Again reveals that fine frenzy of his wanderlust. He transmits gifts of fortune indeed."—*N. Y. Times.* $4.00

JOHN WANAMAKER
By HERBERT ADAMS GIBBONS
A definite biography of a great American citizen for whom life was always a glorious adventure.
Two vols., $10.00

Wherever Books Are Sold

HARPER & BROTHERS • *Publishers since 1817* • NEW YORK
See Harper's Magazine for Announcements of better Schools and Colleges

Do You Puzzle Over New Words?

—over exact definitions or pronunciation of words?
—over the identity of historic characters?
—over questions of geography?
—over points of grammar, spelling, punctuation, or English usage? Look them up in

Webster's Collegiate Dictionary
The Best Abridged Dictionary
Based upon Webster's New International

A Great Field of Knowledge is covered—the answers to a surprising variety of questions. What is the meaning of *aviette?* —the pronunciation of *Fascista?*—the location of *Kenya?*—the identity of *Fabre?* These are typical of thousands of questions fully answered.

106,000 entries from which to get exact definitions, spellings, pronunciation, and use of words; a dictionary of biography to identify characters of history or literature; a Gazetteer department to give salient facts about points of geography; a guide to rules of punctuation, use of capitals, abbreviations, etc.; a dictionary of foreign phrases with pronunciation and translations. Many other features of practical value. It is a splendid book of 1256 pages with 1700 illustrations.

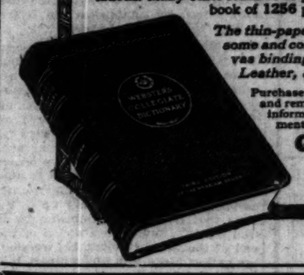

The thin-paper edition is especially handsome and convenient to handle. Art Canvas binding, $5.00; Fabrikoid, $6.00; Leather, $7.50.

Purchase of your bookseller; or send order and remittance direct to us; or write for information. Free specimen pages if you mention The Chicago Tribune.

G. & C. MERRIAM COMPANY
Springfield, Mass.

Back to the days of clipper ships and the Canton trade

THE LENORE

The stirring days of the Fifties live again in this vivid sea story. The "Lenore" is not only a queenly ship, but the apotheosis of all clippers and the epitome of a great age.

On a daring voyage to China she carries the ruthless Captain Parker and his son, for whom strange adventures lurk on distant waters and under tropic moons.

By Terence O'Donnell

Lavishly Illustrated, $3.50 At all Bookstores
HOUGHTON MIFFLIN COMPANY

Sonnets of A Minnesinger and Other Lyrics
By J. U. Nicolson

This is the first book of lyrics since the Author's famous "King of the Black Isles."

"A bacchanalian ecstasy of love and beauty and imagery."

For Sale at All Bookstores, $2.00

PASCAL COVICI—PUBLISHER—CHICAGO

Just Published

CARAVANS AND CANNIBALS
By MARY HASTINGS BRADLEY

A record of the amazingly interesting trip which the well known novelist, her husband and nine-year-old daughter took into remote cannibal regions of Africa where few white people have ever penetrated. Fully illustrated.

$5.00 at all booksellers

This is an Appleton Book

FOR BOYS and GIRLS

THE CHRISTMAS REINDEER
By Thornton Burgess. (6-10) $1.00
A new Christmas legend telling how Santa chooses his reindeer.

THE SONS OF KAI
The Story the Indian Told.
By Henry Beston. The Little Library. (6-8) $1.00
Twin brothers, the sons of a god, are stolen during a thunderstorm. Read the story of their labors and their escape.

THE TALE OF THE GOOD CAT JUPIE
By Neely McCoy. Ill. by the Author. (5-8) $1.75
A book to be read again and again. The adventurous details of the life of Jean and Jupie in their little house by the side of the road.

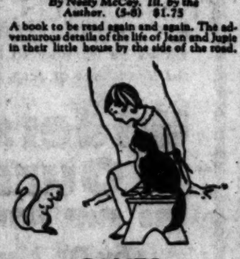

GAMES FOR EVERY DAY
By Elliott and Forbush. The Children's Classics. (8-12) $1.75
The perfect game book. Suggestions for every kind of day and every kind of child.

THE WHITE LEADER
By Constance L. Skinner. (12-15) $1.75
Lachlan Douglas, captured by the White Leader, makes a valiant effort to save the southwestern states from a Spanish plot.

A BOY'S EYE VIEW OF THE ARCTIC
By Kennett Bennett. Many Photographs. (12-15) $1.75
A boy's own story of his experiences in the Arctic as cabin-boy of the MacMillan expedition of 1925.

Use "Macmillan Books for Boys and Girls", a reading list of over 400 titles, well classified.

THE MACMILLAN COMPANY
New York Chicago Dallas
Boston Atlanta San Francisco

65th Thousand

THE BLUE WINDOW
by Temple Bailey

America's most popular writer of wholesome fiction

Stories by this celebrated author will appear in the December issues of Good Housekeeping, Woman's Home Companion, McCall's Magazine, The Country Gentleman.

$2.00

The Penn Publishing Co., Phila.

In the inner circle of bookdom, the people you talk about are talking about a remarkable story of an American Tess

HILDEGARDE
by Kathleen Norris
Author of "Mother," "Little Ships," etc.

"I have found (it) engaging and engrossing."
KATHARINE LEE BATES
Head of English Dept. Wellesley College

"I only wish every growing girl could read it."
JEAN H. NORRIS
City Magistrate, N.Y. City

"I'm all for *Hildegarde.* Put me down as a booster."
HOMER CROY
Author of "West of the Water Tower," etc.

"The story not only entertains but touches the heart."
MARIE M. MELONEY
Editor Sunday Magazine, N.Y. Herald Tribune

"I doubt if any American novelist has ever done anything finer."
ELLIS PARKER BUTLER
Author of "Pigs is Pigs," etc.

". . . . conducted with remarkable rare force and a richness of truth."
GAMALIEL BRADFORD
Famous Biographer of Darwin and others

"She makes her characters so real that you find yourself regarding them all as intimate friends."
WILLIAM JOHNSTON
Editor, N.Y. World

65th Thousand
One of the "best sellers"—Everywhere, $2

DOUBLEDAY, PAGE & CO.

Outstanding

THE TIME OF MAN
By ELIZABETH MADOX ROBERTS

A Book-of-the-Month Club Selection

A great American novel. "A wonderful performance."—*Sherwood Anderson.* "A work of genius."—*Edward Garnett.* "Brim full of beauty."—*Keith Preston.* "A beautiful work of art."—*Carl Van Doren.* "Abiding literature."—*Time.* "A discovery for the judicious."—*Sat. Review.* Third large printing. $2.50.

THE VIKING PRESS • *New York*

65th Thousand

THE BLUE WINDOW
by Temple Bailey

America's most popular writer of wholesome fiction

Stories by this celebrated author will appear in the December issues of Good Housekeeping, Woman's Home Companion, McCall's Magazine, The Country Gentleman.

$2.00

The Penn Publishing Co., Phila.

The HUMAN ADVENTURE
The Perfect Gift

DORSEY'S great book
Why We Behave Like Human Beings
Read it! Give it!

Hallie Erminie Rives
Author of "The Valiants of Virginia," "Satan Sanderson," "Hearts Courageous"

Now makes an outstanding contribution on the subject of social guidance

The Complete Book of Etiquette

With Social Forms for All Ages and All Occasions

NO EQUIVALENT PREDECESSOR—NO POSSIBLE SUCCESSOR
This new book is complete, comprehensvie, and authoritative. It includes many subjects which other books on social behavior omit or give scant attention. Not only is it a first and final authority but it is written in the charming style that has won millions of readers to the distinguished author.

600 Pages The illustrations are from photographs and were especially arranged by Gabrielle Rives. Price $2.50

PUBLISHERS THE JOHN C. WINSTON COMPANY PHILADELPHIA

BOOKS

New Books from MINTON, BALCH

"The book starts many arguments," says *The Cleveland Plain-Dealer* of

The Price of Wisdom

By MARJORIE BARKLEY McCLURE
Author of "A Bush That Burned."
The romance of the young dancer, Terry Parnell, married to a rich Russian, who finds a daring solution to a problem which confronts many a married woman. "Heartteningly responsible and human romance."—*N. Y. Times.*
4th Large Printing, $2.00

"Most beautiful of the gift books this year."—*N. Y. Sun.*

Turn to the East

By CAROLINE SINGER and C. LeROY BALDRIDGE
The Orient as it is today, together with sensitive impressions of the country and of everyday life there, by Miss Singer, is superbly portrayed by the famous American artist in this beautiful book. *With 200 drawings in aquatone and in nine colors. A fine example of the bookmaker's art.*
Regular edition, boxed, $10.00
Limited edition De Luxe, $25.00

Snow Shoe Al's Bed Time Storries

For Grown Up Guys
By ALBERT J. BROMLEY
"Really funny humor" says the *New York Herald Tribune* in recommending these stories where the characters talk and spell quite as atrociously as they act. $1.50

My Son John

By E. B. DEWING
The truth about a genius in his relations with women. "One of the celebrated novels of the year."—*Time.* . . . "The novel that is different . . . registers power, vitality — life itself."—*Boston Transcript.* $2.00

Allegra

The Story of Byron and Miss Clairmont
By ARMISTEAD C. GORDON
A new book on Byron as delightfully readable as a novel. "An excellent popular biography . . . an illuminating study."—*New York Times.* $2.50

When We Were Rather Older

Verses by FAIRFAX DOWNEY
Pictures by JEFFERSON MACHAMER
"This season in America will be remembered as having produced a feat in burlesque at once subtle and uproarious—the last word in timely and audacious parody—*When We Were Rather Older.*"—*Providence Journal.*
4th Large Printing, $2.00

The Beloved Rajah

By A. E. R. CRAIG
"Miss Craig has not only written a delightful story of India, but she has created a character that will be loved and remembered."—*Boston Transcript.* $2.00

At All Booksellers

Minton, Balch & Co.
17 East 45th St.
New York City

Hemingway Seems Out of Focus in 'The Sun Also Rises'

"The Sun Also Rises," by Ernest Hemingway (Scribner's).

The brilliant English (and American) colony in Paris thinks that Ernest Hemingway is one of its white hopes. He has published two books (in America and part of one of them was published previously in France), one a collection of short stories and the other a satirical whimsy caricaturing the modern school of novel writing. He now appears with a full length novel, "The Sun Also Rises," almost coincident with the news that he is quitting Paris and coming back to Oak Park, Ill., to live.

ERNEST HEMINGWAY.

"The Sun Also Rises" is the kind of book that makes this reviewer at least almost plain angry, not for the obvious reason that it is about utterly degraded people, but for the reason that it shows an immense skill, a very honest and unimpassioned conviction about how writing should be done, a remarkably restrained style, and is done in an amusing and clever modern technique, a sketching in with conversation and few modelings of description and none of rumination.

—•—

Why then be angry at it? Because the theme itself is so gestury. Just as it was a perfectly fair criticism to say that "Main Street" was a picture out of proportion to gain an end, so it is also fair to say that "the Sun Also Rises" is entirely out of focus. The difference between them is that although "Main Street" did gain an end of parts, "The Sun Also Rises" leaves you feeling that an artist has just done something to be smart.

The heroine of "The Sun Also Rises" is another lady of "The Green Hat," except that she is a little more outspoken and a little heavier drinker. All of the characters in "The Sun Also Rises" are prize old soaks, and it is for the drunken conversation that a great many of the passionate admirers will tout the book.

It is funny, you have to admit that. One of the times that the vine does the talking is a dissertation on the modern writer and it is keen and witty. But most of the time the picture is so trivial. It isn't that you mind its being drunken or of a sort of hypercivilized crudity, but you do mind horribly having a man who has obviously the talent that Ernest Hemingway has doing just that sort of thing.

—•—

Except for the fiesta, which is vivid and gross and impressive and worth doing, the book is concerned with such utter trivialities that your sensitiveness objects violently to it. The wasting of a genuine gift on something that is exactly what you would expect a mediocre young man from Oak Park, Ill., and not one with real talent, to write about Paris is what makes you unhappy. Every young man from every Oak Park in the United States probably gets just such an angle on the group of rotters that are to be found in any city any place, and he always writes about them. But rarely with such results. Ernest Hemingway can be a distinguished writer if he wishes to be. He is, even in this book, but it is a distinction hidden under a bushel of sensationalism and triviality.

* *

Fourteen More Songs.

To celebrate that delightful whimsy, "Winnie the Pooh," the composer of "Fourteen Songs from When We Were Very Young," has taken fourteen more of those inimitable poems and put them to music, the same simple gay, charming stuff that was in the first volume. "Winnie the Pooh," by the way, is a book that, like "When We Were Very Young," you don't have to be a contemporary of Christopher Robins to enjoy.

BEST SELLERS OF THE WEEK

FICTION.

"Galahad," by John Erskine.
"Chevrons," by Leonard Nason.
"Introduction to Sally," by "Elizabeth."
"Sweepings," by Lester Cohen.
"Lord Raingo," by Arnold Bennett.

NONFICTION.

"The Story of Philosophy," by Will Durant.
"Mississippi Steamboatin'," by Herbert & Edward Quick.
"The Book of Marriage," by Count Hermann Keyserling.

AT THE PUBLIC LIBRARY.

"Labels," by A. Hamilton Gibbs.
"Show Boat," by Edna Ferber.
"Her Son's Wife," by Dorothy Canfield.
"The Nature of the World and of Man."
"Why We Behave Like Human Beings," by George A. Dorsey.
"This Believing World," by Lewis Browne.

Sigmund Spaeth Is Author of Funny Volumes on Music

"Read 'Em and Weep," by Sigmund Spaeth. [Doubleday Page.]
"Words and Music," by Sigmund Spaeth." [Simon and Schuster.]

Sigmund Spaeth has done two books this winter which will give a lift to any one interested in music. Neither one of them is either profound or of any great importance, but they are both very amusing. One of them, "Words and Music," is composed of the stunts, a few of them that Sigmund Spaeth does over the radio, such as playing "Yankee Doodle" as famous composers might have written it, taking "Yes, We Have no Bananas" apart and showing you how the wheels go round, and writing a burlesque American opera.

He says that taking the melodies that make up "Yes, We Have No Bananas," you might print it, "Hallelujah (from the Hallelujah Chorus) Bananas, Oh bring back my bonnie to me. I dreamt that I dwelt in marble halls, the kind that you seldom see. I was seeing Nellie home, to an old-fashioned garden. But, Hallelujah, Bananas. Oh bring back my bonnie to me." Try it on your own whistle.

—•—

The American opera has the funniest song you ever heard as its finale, one of the flag waving things. "A is for our glorious navy. M is for the Boys in Blue. E is the submarine detachment. R is the White House so true. I is for our President Coolidge. C is for the flag we love. O A-M-E-R-I-C-A (to the tune of the Marseillaise). Don't bite the knife that is feeding you."

There is nothing like a collection of old songs to make you feel your years. It has it all over the college chum's grown children. "Read 'Em and Weep" is a collection of "the songs you forgot to remember" with historical and other data by Mr. Spaeth, such as "There is nothing wrong either with the words or music of 'Take Back the Heart That Thou Gavest,' and it sings something elegant."

There were waves of sentiment that swept the singing public, it seems. One of the funniest was the "Golden Age," as the author calls it, when the sob song was at its soppiest.

Loti's Conquests Are Described in Detail; Seem Bit Incredible

In "Pierre Loti," by Edward D'Auvergne (Stokes), there is an unforgettable picture of the great French writer (and lover) which makes his numerous tales of conquest seem a little incredible. It is the record of the time that he went to visit Carmen Sylva, then queen of Roumania, at her request. She realized that both she and Loti were picturesque figures, so his biographer says, and so she stage managed the meeting thus: "In a vast Gothic hall, furnished with high-carved stalls, the ladies in waiting were grouped around their queen. Draped in white . . . Carmen Sylva was seated at the organ playing a melancholy prelude of Bach. At first Loti somewhat disappointed the royal hostess, as he was a small gentleman built upon high heels, with a plaintive, somewhat undistinguished countenance, which he had most unfortunately endeavored to embellish by means of cosmetics. . . ." That was enough for me! The author adds that, however, as soon as he began to talk all went well. Loti's numerous romances are described with almost as much animation as the author himself described them in his novels. Incidentally, "Tahiti," the story of his affair with Rarahu, which caused such a disturbance in the famous "White Shadows of the South Seas," is now available for avid readers, unless they have forgotten during the passing of all these years that they were passionately eager to read it.

"AMERICA'S MOST DISTINCTIVE NOVELIST"

Sherwood Anderson
A Portrait by H. L. MENCKEN
in VANITY FAIR

"THE history of Sherwood Anderson is the history of a man groping painfully for an understanding of his own ideas. They flash before him out of the void, and he contemplates them with a sort of wonder, seeking to penetrate their significance, and sometimes not succeeding. Here I do not simply speculate grandly; I say only what the man has said himself, and in plain terms.

But the *man grows.* He is still a wanderer in a wood, but he has begun to find paths and landmarks. In Dark Laughter, I believe, there are plain foreshadowings of the Anderson who is ahead—an Anderson still happily free from the ready formulae of the Bennetts and Wellses, and yet making contact with an ordered and plausible rationale of life.

Dark Laughter *is, I think, one of the most profound American novels of our time. It has all the cruel truthfulness of a snapshot, and it is at the same time a moving and beautiful poem. Sherwood Anderson is one of the most original novelists ever heard of. He seems to derive from no one, and to have no relation to any contemporary.*

An aloof, moody, often incoherent, mainly impenetrable man, he has made his own road. There is, at the top of his achievement, an almost startling brilliance; there is in him, even at his worst, every sign of a *sound artist*—sometimes baffled by his materials, perhaps, but *never disingenuous, never smug, never cheap.*"

Sherwood Anderson's latest book is

TAR A Midwest CHILDHOOD

In the mood of A STORY-TELLER'S STORY Sherwood Anderson recreates his childhood. The background is the expanding Midwest of a generation ago. Never has the great adventure of a boy's growing out into the world been told with such understanding and with such glowing freshness and interest. Large 12 mo. $3.00
Special, limited, autographed edition, 325 copies for sale, ten dollars a copy.

Other books by Sherwood Anderson
DARK LAUGHTER $2.50
SHERWOOD ANDERSON'S NOTEBOOK $2.50
On Sale At All Bookstores. Published by
BONI & LIVERIGHT, N. Y.
GOOD BOOKS

The MOTHER and the MAN and the BOOK

BEDTIME
WHEN Mother reads or talks to them.
Of things the resting mind should keep.
To help the busy, building thoughts
Shape what is good as children sleep.

HIS MOTHER

"And who should come and tuck him in for the night but his *Mother*? And she sat on the bed, and they talked for a long hour, as mother and son should, if there is to be any future for the Empire."
Kipling—"The Brushwood Boy"

VOICES THAT SPOKE

"The voices that spoke to me when a child are now speaking through me to the world."
Bishop A. B. Simpson

DANGER OR SAFETY—WHICH?

"The *printed word and picture* and the impressions left by them on the young child make or mar the forming character. See that they are clean, joyful, and *constructive.* There is no influence so steeped with danger and none so full of positive force for right growth and development."
John Martin's Book is a "force" for joy and good.

A MOTHER WHO KNOWS says

"John Martin, we want you to know that we appreciate your splendid work and that we are grateful to you for helping us bring up clean-minded, able-bodied men and women for our great Republic and for the Kingdom of God."

THE DARK

THE Dark is kind and cozy,
The Dark is soft and deep;
The Dark will pat my pillow
And love me as I sleep.

The Dark is smooth as velvet,
And gentle as the air,
And he is *good* to children
And people everywhere.

The Dark can see and love me
Without a bit of light.
He gives me dreams and resting;
He brings the gentle Night.

God made the Dark, so Daytime
Could close its tired eyes
And sleep a while in comfort
Beneath the starry skies.

The Daytime, just like children,
Needs rest from work and play,
So it can give us children
Another happy day.

God made the Dark for children
And birdies in their nest.
All in the Dark *He* watches
And guards us while we rest.
John Martin

THE "FEAR CURE"

The verses above were first written at the request of a Mother whose child had that cruel fear of the dark so common to very young children.

They "cured" this child's complex of fear and left in its place a cozy sense of comradeship with the kind Night. And they have continued to "cure" in hundreds of cases known to John Martin by letters of deep gratitude from the Mothers themselves.

And this is the spirit of JOHN MARTIN'S BOOK, which turns out fears and their dread consequences from the active thoughts of children.

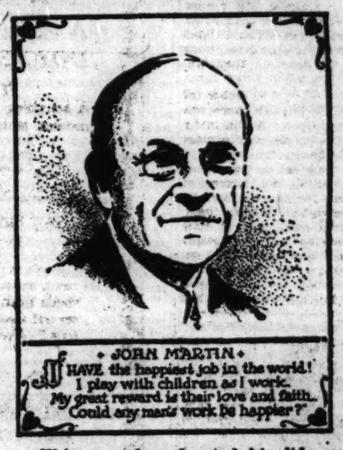

JOHN MARTIN
I HAVE the happiest job in the world! I play with children as I work. My great reward is their love and faith. Could any man's work be happier?

This man has devoted his life and greatest power to the unswerving purpose of adding joy and higher expression to the experience of childhood . . . . He instills the *habit of happiness* and a sporting enjoyment of truth and right in the child's impressionable mind during those early years when mental and spiritual habits are irrevocably formed.

Without ever letting "business advantage" or any selfish motive divert the sincerity of his purpose, John Martin has won an enviable place of respect and confidence among those who have high hopes and ideals for children.

This man's rare gift of understanding of the child, along with his joyful common sense, have made his *Work for Childhood* a National Institution, with rewards that are greater than mere money-making.

The bald but *happy* fact is that parents and educators of children cannot get all that is best for children in the easiest and happiest way without a sort of *partnership* with John Martin . . .

JOHN MARTIN'S BOOK IS A NECESSITY TO EVERY THOUGHTFUL WELL-WISHER OF CHILDHOOD.

---THE CHRISTMAS GIFT THAT LASTS!

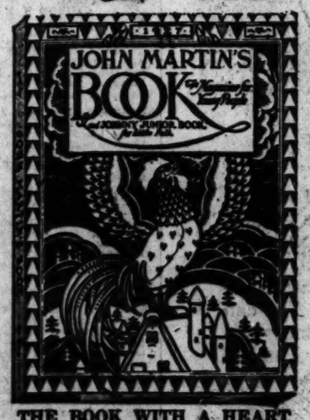

THE BOOK WITH A HEART
It is a gift that lasts a year and lives in the heart "Forever Afterwards"

A THOUSAND PAGES AND MORE OF REAL JOYS FOR GIRLS AND BOYS . . . . .

JOHN MARTIN'S BOOK
The Magazine for Young People
ITS PRICE PER YEAR IS $4

IT GIVES HAPPINESS AND
Countless Pictures in color and line
Games to Play
Things to Do
Plays to Act
Clean Fun
Songs to Sing
Fairy Tales
Nature and History
Bible Stories
Poetry and Jingles
Classic Tales
Fables and Myths
Puzzles and Riddles
Friendly Comradeship

IT is not possible for you to send a child a more delightful CHRISTMAS GIFT than a year's subscription to JOHN MARTIN'S BOOK.

A PICTURE BOOK with all its thrills *twelve times a year.* That is what John Martin gives to children from the ages of four to twelve.

JOHN MARTIN'S BOOK delights little children because it supplies the need of their own hearts and imagination. It pleases parents because it amuses and instructs in the most happy and *constructive* way—with never a *preachy moral preachment.*

YES, IT MAKES CHILDREN GRATEFUL TO YOU, because it is an all-the-year reminder of *your* happiest of gifts at CHRISTMAS TIME.

For CHILDREN *from* FOUR *to* TWELVE
AN IDEAL CHRISTMAS GIFT

PLEASE USE THIS COUPON

SPECIAL OFFER THIRTEEN MONTHS FOR $4.00

JOHN MARTIN
25 West 45th St., New York

This offer expires December 31, 1926, and is for new subscribers only.

Attached you will find $4.00 (Foreign $4.50) for *Thirteen Months'* Subscription to John Martin's Book. Please send as addressed herewith; also send child a Merry Christmas Card indicating who gives John Martin's Book.

Child's Name ..... Age .....
Address ..... (Street, City, State)
Chic. Trib.
Donor's Name .....
Address .....

JOHN MARTIN says to you:
"Yes, it is made from cover to cover, first to give real joy, next to leave wholesome and constructive thoughts, and THEN to win the child's and the parents' confidence in my sincerity of right purpose for them."

IS THE BEST TOO GOOD FOR YOUR CHILDREN?

Bradley Quality Books

The Best Books for Boys & Girls

What Boy or Girl ever had enough good books?

and Bradley Quality Books—every title selected for literary quality—are the kind that Boys and Girls like to read. They cover every phase of juvenile literature from stories to tell to little folks to de luxe editions of the classics edited for youthful readers.

The Children of the Czar knew about
LONG LEGS, BIG MOUTH, BURNING EYES
by Olga Kovalsky and Brenda Putnam
Illustrated by Rhoda Chase and Albert Cugat. Price $2.00

LITTLE folks here may now make the acquaintance of this delightful trio and other strange characters from Russian fairyland in this book of beautiful making and many colors.

Other favorite titles are:

BUNNY BEARSKIN
by Guy Wetmore, illustrated by Louise Yerxin. Price $1.50
When Bunny Bearskin tumbled into the water, he started the most amusing series of adventures that ever happened to a rabbit.

LITTLE GRAY DOORS
by Alexandrina Wood, illustrated by The Phillips. Price $2.00

IN BLUE BIRD TIME
by Ellen Miller Donaldson, illustrated by Hildegarde Lupprian. Price $1.75

At All Good Book Stores or Write for Complete List to
MILTON BRADLEY COMPANY SPRINGFIELD, MASS.

The Funniest Book in the World!

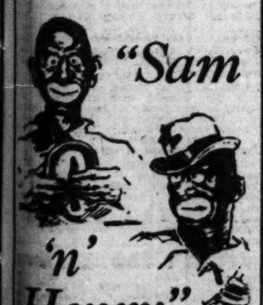

"Sam 'n' Henry"

You've heard the rollicking adventures of the two boys from Birmingham over WGN, The Chicago Tribune radio station. Now you can read a specially selected group of them in book form.

The new "Sam 'n' Henry" book is guaranteed to keep you laughing from the time you start it until you lay it down. There's a thousand laughs packed between its covers.

On Sale at All Book Stores
Price, $1.00
And by
The Shrewesbury Publishing Company
5311 West Lake Street
Chicago : : Illinois

SPAIN
by George Wharton Edwards
Author of "London," "Paris," etc.
A MAGNIFICENT GIFT BOOK
Sixty-four Illustrations in color and monotone
Cloth, boxed, $7.50
The Penn Publishing Company
Philadelphia

Kathleen Norris
says of
The WOMEN of the FAMILY
By Margaret Culkin Banning

"It is a great delight to discover, in the flood of autumn novels, anything so fine and so unusual. Here is a name that the lovers of the very best in American letters may well watch." $2.00
HARPER & BROTHERS

Grow with The Tribune in 1926

DRY GOVERNOR SAYS WET DAYS ARE RETURNING

Finds Education, Not Law, Way to Temperance.

Salem, Ore., Nov. 26.—(AP)—Constitutional prohibition is a failure and the "wet" days are returning, Gov. Walter M. Pierce, long known as an ardent dry worker, says in an interview in the Capital Journal today.

The Oregon executive, who will retire Jan. 9, asserted that no man who follows the dictates of his conscience and says what he honestly believed regarding the conduct of public office can be reelected.

Declaring that prohibition by legislation has not accomplished the results expected of it, and that the "wet" days are returning, "if not actually here," Pierce declared that "we must go back and start all over again."

"Go into the schools, the Sunday schools, and wherever else we can gain access to the forming minds of the coming generations and teach the effects o falcohol upon the bone, the muscle, and the sinew of the human body. We cannot legislate people into being moral and temperate," he said.

Gov. Pierce declared some time ago that "a man's home is no longer his castle." His statement was made in connection with a case of search of a Portland home without a search warrant, on suspicion that it contained liquor.

OFFER OF $20,000 IS WRIGHT'S LATEST, WIFE DECLARES

"Frank Lloyd Wright has never made an offer of settlement to me, such as was reported in THE TRIBUNE recently, nor did I ever hear of it until I read it there," Mrs. Miriam Noel Wright, estranged wife of the famous architect, declared yesterday.

"Not only has my husband refused to pay my hotel bill of $1,000, but he has sent me only $250 since February, and gave me only $650 last year. Yet he says he has never refused me adequate support. Is that what he calls adequate provision?

"Yes, it is true that an offer was made to my attorney, and that it was refused. But it was not for $20,000—only $20,000, to be paid at the rate of $5,000 a year for four years. No mention was made of $3,000 in cash for expenses and attorneys' fees.

"Of course I refused it, for it would have taken all my capital to live, from year to year, and at the end of the four years I would have no money and no prospect of any. I could not possibly live on that."

Mrs. Wright disclosed yesterday that she has applied for a position as assistant housekeeper at a hotel.

VACLAV VANEK IS DEAD; FORMER CHICAGO PASTOR

Funeral services for the Rev. Vaclav Vanek, former pastor of the Hubbard Memorial Presbyterian church, will be held in that church Monday at 2 p. m. Burial will be in the Bohemian National cemetery.

Dr. Vanek, who resigned his pastorate about a year ago because of failing health, died Thursday of pneumonia at Oconomowoc, Wis. He was 64 years old. A native of Bohemia, he came to Chicago forty years ago. Ten years later he went to Baltimore and passed fourteen years in charge of a church there. In 1910 he returned here and organized the Hubbard Memorial church. He was secretary of the Bohemian Charitable association. In the last fifteen years he had performed more than 5,000 marriage ceremonies.

Surviving are a widow, Mrs. Jane Vanek, a son, Jere, and a daughter, Mrs. Rose Smetanka, wife of the Czecho-Slovakian consul to Chicago.

Actor Asks $25,000 for Rarebit Taken Externally

Burns suffered when a waiter is said to have spilled a plate of Welsh rarebit on him caused Jack Wilson, a vaudeville performer, to file suit in the Circuit court yesterday for $25,000 damages against the Congress hotel. Wilson said he was at a party in the hotel Christmas eve, 1925, when the accident occurred. He was in a hospital for two weeks, he charged.

WOMAN DIES OF BURNS.

Mrs. Anna Schutt, 43 years old, 8706 Mackinaw avenue, died in the South Chicago hospital yesterday of burns received on Thursday when her clothing caught fire as she poured kerosene on a dying blaze in the kitchen stove.

LITTLE ORPHAN ANNIE: *Au Revoir*

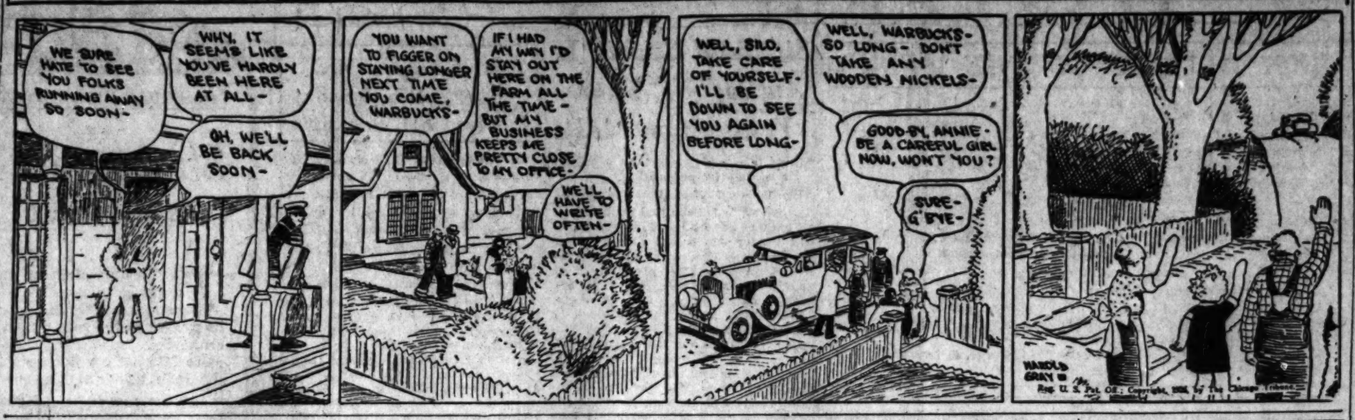

Elmer Enjoys Radio Travel On the Rhine

Hears Songs and Tests Three Sets at Once.

BY ELMER DOUGLASS.

Radio offerings were a bit different last evening—disconcertingly different for this writer.

The radio travelogue, "Castles Along the Rhine," by Rev. Richard Hughes, WBCN, 7 to 8, however, was interesting and instructive. Dr. Hughes' visits to the Rhine have impressed him with the amount of traffic handled on that river. Last evening he made the assertion that our transportation officials should go there and study the steam barge method of transportation on the Rhine and apply some of its principles on the Mississippi river.

A series of circumstances at 8 o'clock suggested that I might profitably do some experimenting with three different sets.

As radio programs, like trains, wait for no man, only a little of this and a little of that was heard. Among those heard, however, were three sopranos giving recitals at three different stations, with none of the three sets seemingly doing them justice, though all three are good sets.

There were other things doing that, as a conscientious listener, I would like to know how much I missed and how good it was.

I always begrudged time spent monkeying with radio diagrams and the mechanical side of radio. In short, I don't care a bird's twitter whether piano keys are made of celluloid or ivory, but I am interested in the tone.

WJJD's broadcast of the Athletic Officials' Association of America banquet speeches, Morrison hotel, from 7 don't know how soon after 7 o'clock but lasting until 10:30, was the evening's important event. Dozens of prominent men in the football world faced the audience and microphone in one long panoramic procession. These speakers furnished the largest and longest row of jokes that any microphone ever heard in one night. There also was much seriousness, and the audience furnished round after round of applause.

It's a mighty fine thing to send out sports and athletic inspiration and enthusiasm by means of radio that only since three or four years ago would of necessity have been confined to the audience within the limited seating capacity of a hotel dining room. The broadcast of the dedicatory exercises of Soldiers' Field stadium at Grant park by W-G-N and WMAQ in the afternoon was another instance where the radio is a blessing.

WINS SUIT WITH EX-BODYGUARD OVER PROPERTY

Capt. Edward Morrison, owner of the Morrison hotel site, once known as the millionless millionaire, yesterday won his suit to set aside a deed purporting to convey to Archie Beers, his former bodyguard, property at 113 North Elizabeth street.

In the disputed deed it was asserted that the property was conveyed to Beers and his wife, Mrs. Louise Beers, in consideration of valuable services rendered and $2,000. Morrison denied that any money was paid by Beers and Judge Francis S. Wilson upheld his contentions.

RADIO PROGRAMS FOR TODAY

(Saturday, Nov. 27.) *(Standard Time.)*

ARMY versus Navy today on W-G-N! The great football combat between the West Point men and the undefeated Navy eleven will be presented by W-G-N this afternoon direct from Soldiers' field. By tuning in at 1 o'clock listeners will hear first of all a comprehensive and colorful description of the panorama, including the vast crowds, the cadets and the midshipmen, the numerous notables present, and the players themselves, and finally a detailed account of the game. Quin Ryan will report the doings, giving an account of the runs and the tackles of Wilson, Capt. Hewitt, and Murrell of the Army and the strategy of Shapley, Caldwell, Hamilton, and the other Navy luminaries. This will be one of the most interesting and picturesque gridiron broadcasts ever given by W-G-N.

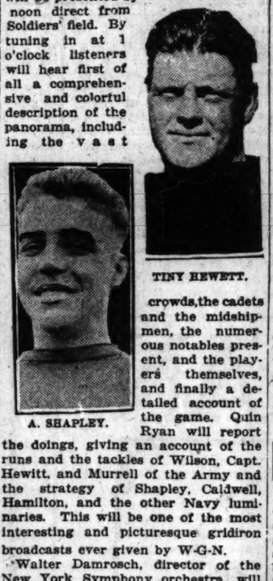

TINY HEWETT.

A. SHAPLEY.

Walter Damrosch, director of the New York Symphony orchestra, will present a lecture-recital on Wagner's "Siegfried" at 5 p. m. Mr. Damrosch, who is recognized as the leading authority of Wagner in the United States, originated this type of program with enormous success several years ago. Seated at the piano he recites the text of the opera, using a translation of his own, which preserves the picturesque force of the original. Damrosch, who is a talented pianist, plays the score on the piano, interspersing the music with explanatory comments on the opera.

The W-G-N vocal group will present "Pagliacci" tonight between 9 and 10 o'clock. The artists who will be heard are Fanny Cole Sample, soprano; Kathleen Ryan, contralto; Frederick Newell Wood and Gilbert Ford, tenors; Bryce Talbot, baritone; and Mark Love, bass and director. The instrumental selections will be given by the W-G-N studio ensemble, and the entire performance will be directed by Henry Selinger, conductor of the Drake concert ensemble. The entire story of the opera will be presented.

Desserts will form the theme of today's talk on the Home Management period at 11:30 o'clock. Two kinds of delicacies will be discussed, cottage pudding and brown Betty.

DETAILS OF TODAY'S W-G-N PROGRAM.

[Wave lenght 303 meters.]

HEADLINER.

1. p. m.—Army-Navy game broadcast from Soldiers' field.

PUBLIC SERVICE PERIODS.

9 to 9:45 a. m.—Summary of day's news; discussion of events.
11:30 to 11:57 a. m.—Home Management period. Desserts: cottage pudding, brown Betty.
11:57 a. m. to 12:01 p. m.—Time signals by Elgin National Watch company.
5:55 to 6:01 p. m.—Time signals by Elgin National Watch company.
6:01 to 6:10 p. m.—Closing stock and bond quotations.

MUSIC AND ENTERTAINMENT.

10 to 11 a. m.—Entertainment for shut-ins.
11 to 11:30 a. m.—Organ recital from Chicago theater by Arsene Siegel.
12:01 to 12:40 p. m.—Children's story period.
12:40 to 1 p. m.—Luncheon concert by Drake concert ensemble and Blackstone string quintet.
5:45 to 5:50 p. m.—The Million Sing.
5:50 to 5:56 p. m.—Santa Claus airplane pilot, Swanee Taylor.
6:10 to 6:15 p. m.—Miniature recital by Fern Scull, pianist.
6:15 to 6:35 p. m.—Uncle Walt's Punch and Judy.
6:35 to 6:50 p. m.—Drake concert ensemble.
6:50 to 7 p. m.—The Old Fashioned Almanac.
5 to 9 p. m.—Lecture-recital on one of Wagner's works by Walter Damrosch.
9 to 10 p. m.—W-G-N vocal group presenting "Pagliacci."
10 to 10:10 p. m.—Sam 'n' Henry.
10:10 to 11 p. m.—The Music Box: Gilbert Ford, tenor; Bobby Meeker's Drake hotel orchestra, and W-G-N studio ensemble.

WLIB PROGRAM

The nightly concert by the Drake concert ensemble and the Blackstone string quintet features tonight's program on WLIB, the Liberty Weekly station on the Drake hotel. This will begin at 7 o'clock and continue until 7:40 o'clock. Ever since the beginning of radio these two orchestras have been on the air in their daily luncheon and dinner performances. A half hour recital by Ambrose Larsen playing at the Wurlitzer organ is among tonight's attractions. This will be presented between 11:30 and 12 o'clock.

DETAILS OF TONIGHT'S WLIB PROGRAM.

[Wave length 303 meters.]

7 to 7:40 p. m.—Drake concert ensemble and Blackstone string quintet.
7:40 to 7:50 p. m.—Oney Fred Sweet.
7:50 to 8 p. m.—Blackstone string quintet.
11 p. m. to 12:45 a. m.—"Waltz Time"; Gilbert Ford, tenor; Bobby Meeker's Drake hotel orchestra; Ambrose Larsen at Wurlitzer organ; Dave O'Malley's Opera club orchestra.

FOOTBALL GAMES

12:45—WEAF [491], New York. Army vs. Navy, at Chicago; also WEEI, WGR, WTIC.
1:30—WCCO [416], St. Paul-Minneapolis. Army vs. Navy.
1:45—W-G-N [303], Army vs. Navy.
1:45—WMAQ [448], Army vs Navy.
1:45—WFBH [370], Army vs. Navy.

LOCAL PROGRAMS

6:30 a. m.—WMAQ [448]. Y. M. C. A. exercises. 7:30—Devotional.
10—WHT [400]. Juvenile program. 12—Organ.
10—WMAQ [448]. Music.
11—WQJ [448]. Home economics. 12—Musical program.
11—WEBH [370]. Household talk.
11—WLS [345]. Markets. 12—Farm program.
11—WIBO [226]. Students' recital.
11:35—KYW [536]. Table talk. 12—Concert.
12—WJJD [370]. Concert; studio program. 2—WIBO [226]. Music.
4—WBBM [226]. Dance music. 5:15—Organ. 5:50—Sport results.
5—WEBH [370]. Children's club.
5:15—WMAQ [448]. Topsy turvy time. 6—Organ; orchestra.
5:45—WJJD [370]. Concert; organ.
6—WENR [266]. Organ; vocal; markets; sport news.
6—WSWS [276]. Concert. 8—Studio program.
6—WOK [238]. Concert. 8—[217]. Organ. 9—[238]. Studio program.
6—WCFL [491]. Chicago Federation of Labor hour. 6:30—Music.
6—WIBO [226]. Concert. 7—College football hour.
6—WLS [345]. Markets; sport news; music. 7—Lullaby time.
6—WHT [400]. Studio program; organ.
7—WFKB [217]. Classical program. 9—Popular and dance program.
7—WMBB [250]. Trianon ensemble. 8:30—Orchestra; vocal.
7—WQJ [448]. Harmonica contest.
7—WEBH [370]. Classical music.
7:35—WLS [345]. National barn dance.
8—KYW [536]. Studio program. 8—Classical music. 10:30—Popular program.
8—WBBM [226]. Orchestra. 8:15—"Log Cabin Days"; popular program.
8—WMAQ [448]. Photologue. 8:30—Theater revue. 9:30—Song cycle.
8—WENR [266]. Trio; popular program.
8—WJJD [370]. Musical program.
9—WCFL [491]. Dance music. 11—Entertainers.
9:30—WHT [400]. Chanukkah program; studio features. 12—Your Hour league.
10—WSWS [276]. Popular program. 12—Witching hour program.
10—WQJ [448]. Popular program.
11—WEBH [370]. Popular program.

OUTSIDE CHICAGO

7—KFNF [461], Shenandoah. Concert.
7—WHK [273], Cleveland. Colored artists.
7—WORD [276], Vatavia. Concert.
7—WOC [483], Davenport. Vocal.
7:15—WBZ [333], Springfield. Associated glee club.
7:15—KFUO [545], St. Louis. Music.
7:30—WHAS [400], Louisville. Concert.
7:30—WLW [422], Cincinnati. Orchestra.
7:45—WCCO [416], St. Paul-Minneapolis. Fireside philosophies.
8—WADC [258], Akron. Dance music.
8—WJR [517], Pontiac. Studio program.
8—WEAF [491], New York. Musical program. also WGN, WEEI, WGR, WFI, WCAE, WSAI, WTAM, WCCO, KSD, WOC, WDAF, WWJ.
8—WHK [273], Cleveland. Philharmonic orchestra.
8—WSM [283], Nashville Barn dance.
8:30—WSMB [319], New Orleans. Concert.
9—KMA [461], Shenandoah Music.
9—KTHS [375], Hot Springs. Music.
9—WBZ [333], Springfield. Message to Canadian Mounted police.
9—WCCO [416], St. Paul-Minneapolis, "Monsieur Beaucaire."
9—WKRC [390], Cincinnati. Frolic.
9—WOAW [526], Omaha. Studio program.
9—WORD [275], Batavia. Studio program.
9—WREO [285], Lansing. Popular program.
9—WSUI [483], Iowa City Music.
9—WTAM [389], Cleveland Vaudeville.
9:30—WGY [379], Schenectady. Dance music.
10—WEAF [491], New York. Orchestra.
10—WHK [273], Cleveland. Novelty features.
10—WFL [273], St. Louis. Vaudeville.
10:15—KTHS [375], Hot Springs. Special attractions.
10:30—WJR [517], Pontiac. Studio program.
11—KFNF [461], Shenandoah. Old time music.
11—WAFD [275], Port Huron. Program.
11:30—KOA [322], Denver. Dance music.
11:45—WDAF [366], Kansas City. Frolic.
12—KNX [337], Hollywood. Orchestra.
1 a. m.—KFI [467], Los Angeles, Frolic.

TRIBUNE COOK BOOK

BY JANE EDDINGTON.

Recooking Fudge.

It does not so much matter, as far as handling it is concerned, though it matters much to your health, if some food o rother is not cooked quite enough or of some other is cooked a little too much, but it does matter if the sugar you have been cooking does not reach an exact stage.

Candy can be cooked a second time in a number of ways, but if it is fudge you may not get fudge in recooking it, while you may perhaps get an excellent caramel. Just what my correspondent who, for my entertainment and to thank me for helping her through many a day of cooking, got I do not know, but here is what she wrote:

"You may be interested to know of a way to improve your recipe for fudge." You see she uses improve sarcastically, without a doubt, especially as she could not have the real thing to compare with what she ultimately got. She says: "After measuring all ingredients, cooking by guess, the mixture was beaten by friend husband and self until it was quite stiff but very slippery. After being on a cold porch for quite a while it was still very soft. Being desirous of surprising the three children, I put it on the ice, hoping it would be firm when they returned from the movie. When they arrived I said, 'There is a surprise in the ice box.' Out they ran and pulled and tugged at the door. After some concerted effort the door yielded and there was the fudge stuck on the ice chamber and the door The children grabbed handfuls and I salvaged some which I put back in the pan. It was still gluey this morning, so I put it on the fire for about ten minutes, and such a delicious confection I have never before tasted!"

Of all the tiresome things the trying to beat a fudge mixture that has not been cooked quite enough—perhaps only one degree short of the exact one—is one of the most tiresome. Note that my correspondent says she cooked by "guess." Yet sometimes when it has been cooked all but to the last half degree it can be beaten and put aside and it will sugar off within a day. An edible but far from perfect fudge is so secured.

Note that the correspondent did not blame the recipe for the ice box catastrophe nor anything! Remarkable and unusual woman!

W. L. Jones, Pittsburgh Steel Magnate, Is Dead

Pittsburgh, Pa., Nov. 26.—(AP)—William Larimer Jones, 61, president of the Jones and Laughlin Steel corporation, died at his home here last night from penumonia after a brief illness.

J. M. BROWNING, GUN INVENTOR, DIES IN BELGIUM

BRUSSELS, Belgium, Nov. 26.—(AP)—John M. Browning, noted firearms inventor, is dead at Herstala, near Liege, where he had gone on a mission to Belgium's national armament factory. The circumstances of Mr. Browning's death were not made public.

News Shocks Family.

Ogden, Utah, Nov. 26.—(AP)—News of the death of John M. Browning came as a severe shock to members of the firearms inventor's family here. He was 72 years old.

Despite his advanced years, Mr. Browning went to Belgium in October to perfect his latest invention, an "over and under" double barreled shotgun. In 1913, when the millionth automatic Browning pistol was turned out, King Albert of the Belgians conferred upon the inventor the title of Chevalier of the Order of Leopold.

Three of Mr. Browning's inventions are included in standard equipment in the United States army. These are the machine gun, the machine rifle and the automatic pistol.

In the last few years Mr. Browning had been developing his anti-aircraft gun and his new type of double barreled shotgun in his shop here.

MRS. MARY EVELYN SWEZEY, wife of Tappin R. Swezey, died Thursday at her home, 90 Pine street, Hinsdale, after an illness of several years. She was 73 years old and had lived in or near Chicago since 1874. She was formerly the wife of Robert William Clarke, a member of the Board of Trade. Two sons, Robert Whitney Clarke and Philip Ream Clark, president of the Federal Securities corporation, and a daughter, Mrs. Nellie Clarke, McKeand, survive her. Private funeral services will be held at the residence today at 10 a. m., followed by burial in Bronswood cemetery.

MRS. BERTHA JUNGE, a resident of Chicago since 1866, died yesterday at her home, 4540 South Michigan avenue. She was 75 years old, and is survived by seven children, August and Albert Junge of Joplin, Mo.; Mrs. Emma Loescher, Muskegon, Mich.; Mrs. Alvina Wolfert, Mrs. Martha Gloescher, Mrs. Carl Farquhar, and Oscar Junge of Chicago. Funeral services will be conducted in the home at 2 p. m. Monday. Interment will be at Oakwoods cemetery.

WILLIAM PATCH, president of the Balkwill & Patch furniture company and well known in the furniture manufacturing business since 1892, was buried yesterday in Rosehill cemetery. Funeral services were held at 915 Winona avenue. Mr. Patch died Tuesday after a year's illness. He was 72 years old. Born in London, Ont., he came to the United States in 1875. He was a member of the Knights of Pythias, the Chicago Athletic association, and the Michicago Field club.

Wagner's "SIEGFRIED" *Radio Piano Recital* by Walter Damrosch
BALKITE HOUR
SATURDAY EVE. NOV. 27th
An explanatory dramatic recital at the piano of one of the world's greatest music dramas by one of the world's greatest conductors. Over 13 radio stations: WEAF, WEEI, WGR, WFI, WCAE, WSAI, WTAM, WWJ, WGN, WCCO, KSD, WDAF, WOC. 9 P. M. Eastern (8 P. M. Central) Standard Time. These concerts are being acclaimed by the radio public as the greatest event in the history of broadcasting. Even if you have never heard one piece of classical music before, tune in.
FANSTEEL PRODUCTS CO., Inc.
North Chicago, Ill.
Balkite *Radio Power Units*

MONUMENT
MAUSOLEUM OR HEADSTONE
Erected Anywhere by the Old and Reliable
CHAS. G. BLAKE CO.
Will be correct and durable. Free booklet 1501. 30 N. Michigan. Central 3975 Works, 1600 E. 87th St. Fairfax 3976

DEATH NOTICES

GOLDSMITH—Josephine E. Goldsmith of Madison Park Hotel, beloved wife of Dan, mother of Herbert, Sidney, and Mrs. Joseph Sokolow. Funeral notice later. Columbus City, Ind., and New York City papers please copy.

GREENE—Christopher Greene. In loving memory of my dear brother, died Nov. 25, 1916. Gone but not forgotten.
MRS. W. FORNEY AND HUSBAND.

HIATT—Rebecca T. Hiatt, age 86 years, survived by four children, Matilda, Alethea, Judson, and Houston Hiatt. Funeral Saturday, 2:30 p. m., from Grace church, Hinsdale.

HOLLAND—Catherine J. Holland, nee O'Connor, wife of John F. Holland, mother of Rose, Mrs. E. G. Sweeney, sister of Mrs. Frank Cannon, sister-in-law of Nora Holland. Member of Altar and Rosary society, San Salvador circle, D. of I., Evening Star circle, A. I. U., Marion court, Tribe of Ben Hur. Funeral from residence, 11025 Sonta Park-av., Saturday, 9 a. m., to Holy Rosary church. Interment Mount Olivet.

JUERGENS—Alice S. Juergens, nee Seymour, 315 N. Lorel-av., Nov. 25. Wife of Charles E.; sister of W. B. and George Seymour, Mrs. Cora Lindeman, Mrs. Carrie Juergens, and W. E. Seymour. Services Saturday, Nov. 27, at 2 p. m., Trinity Presbyterian church, Laramie and Fulton-sts. Interment Rosehill. Member of Progressive Rebekah lodge, No. 783, I. O. O. F.; Austin chapter, No. 186, O. E. S.; Phil Sheridan tent, No. 4, Daughters of Veterans; also Althotax Zanana, No. 22, L. O. T. O. Remains to lie in state at church auditorium from 1 to 2 p. m. previous to church services.

JUNGE—Bertha Junge, Nov. 26, 1926, beloved wife of the late August Junge, fond mother of August, Albert of Joplin, Mo., Mrs. Emma Loescher of Muskegon, Mich.; Mrs. Alvina Wolfarth, Mrs. Martha Gloescher, Mrs. Clara Farquhar, and Oscar Junge of Chicago. Funeral services Monday 2 p. m. from her late residence, 4540 S. Michigan-av. Interment Oakwoods.

MAGNER—Michael F. Magner, Nov. 25, 1926, beloved husband of the late Theresa Austin Magner, fond father of Leona, Daniel C., Lawrence, and Julia Magner. Funeral from his late residence, 6845 Crandon-av., Monday, Nov. 29, 9 a. m., to St. Philip Neri church. Interment Calvary.

MARK—John W. Mark, Nov. 25, 1926, beloved father of Alla, John W. Jr., Willis F., Mark, and Mrs. Charles Fischer, brother of William F. Mark, Mrs. W. G. McCleary, and Mrs. S. J. Ranney. Funeral services at residence, 649 W. 73d-st., Saturday, Nov. 27, at 2:30 p. m. Interment at Mount Greenwood.

McCALL—Eugene McCall, beloved husband of Desta, nee Groover, son of David H. McCall. Member of Englewood lodge No. 606, A. F. & A. M. Funeral service will be held at Memorial chapel, 63d and Evans-av., Saturday, Nov. 27, at 2 p. m. Interment at Cedar Park.

McENERNEY—Elizabeth McEnerney, Nov. 26, at 8033 S. Carpenter-st., daughter of the late John and Margaret, nee Buckley, sister-in-law of John Connelly, aunt of Mae and Lillian Connelly, Mrs. Thomas Griffin, and Mrs. James Doody. Funeral Monday at 9 a. m. to St. Leo's church. Interment at Mount Olivet. For reservations call Vincennes 0398.

M'KENZIE—Edwin Y. McKenzie, Nov. 25, 1926, at his home, 2338 Wilson-av., beloved husband of Anna. Funeral service at chapel, 2701 N. Clark-st., Saturday evening at 8 o'clock. Interment Vandalia, Ill.

MEYER—Mrs. Frances Meyer, nee Burford, beloved wife of John Henry and mother of Dorothea and Arthur and the late George and Harry, sister of Anna E. Magdalen and Raymond H. Burford, Frieda Bingwald, Virginia Kinne, and Clara Clapper, and niece of Mrs. Henry Eden. Funeral from residence, 6357 S. Sangamon-st., Saturday, Nov. 27, at 3:30 p. m. Interment Fairmount.

MUELLER—Edward Mueller, 6206 S. Green-st., Nov. 25, 1926, beloved husband of Pauline Mueller, father of Mrs. John W. Caldwell, Mrs. Paul Hudson, Edward A., Charles S., and John D. Mueller. Services at chapel, 63d and Harvard, Monday, Nov. 29, at 2 p. m. Interment at Mount Hope.

MURRAY—Clarence A. Murray, beloved husband of Charlotte, father of Mrs. W. J. Underwood, Robert S. and Horatio S. Murray. Funeral services will be held at late residence, 7252 Cornell-av., Sunday, Nov. 28, at 2:30 p. m. Interment Tomah, Wis. Member of Erwin camp No. 5, Woodmen of the World.

PUTZ—Anna Putz, nee Puma, beloved wife of John Putz, mother of Lillian Saar. Funeral at 2 o'clock Saturday, Nov. 27, from late residence, 1512 S. Kedvale, to Bohemian National cemetery.

ROCHELEAU—George A. Rocheleau, suddenly, Nov. 25, 1926, age 43, husband of Leonora Orem Rocheleau, father of George A. Jr. and Glad., son of William F. and the late Mattie M. Burial Monday, Nov. 29, at Rosehill.

ROSENHEIM—Mrs. Emily Rosenheim, beloved wife of the late Ulric Rosenheim. Burial private.

RYAN—Julia Ryan, beloved daughter of the late Edmond and Elizabeth, nee Doyle, fond sister of Mrs. Philip P. Maher, Minnie Ryan, and Mrs. Kiernan B. Nolan. Funeral from residence of her sister, Mrs. Philip P. Maher, 2031 Aubert-av., Monday, 9 a. m., to Our Lady of Lourdes church. Interment Mount Olivet, Joliet, Ill.

SCHRAM—Belle I. Schram, daughter of the late Caroline, dearly beloved sister of Sidney and May E. and the late Maude and Fred, Friday, Nov. 26. Funeral services Monday, Nov. 29, 9:30 a. m., to St. Philip Neri church. Interment Calvary.

SCHULZ—Carl J. Schulz, Nov. 26, husband of L. Edith and father of Carl Edward Schulz, son of Mary Ley of Indianapolis. Funeral Monday at 2 p. m. at residence of Frank F. Hummel, 5643 Dorchester-av. Cincinnati and Indianapolis papers please copy.

SHIPMAN—Sally Ann Shipman, daughter of Melville P. and Vera Brady Shipman, granddaughter of Mr. and Mrs. Charles H. Morsville and Mr. and Mrs. J. W. Shipman. Age five years and nine months, at Pocatello Idaho, Friday morning, Nov. 26. Funeral at Lawrence, Kas., Sunday, Nov. 28. Northern Wisconsin and Kansas papers please copy.

SOUKUP—Dr. Anton M. Soukup, beloved husband of Magdalen Soukup, fond father of William, Anna, Flora, Rose, Mary, John and Anthon. Funeral Saturday, Nov. 27, at 2 p. m., at late residence, 2117 S. Central Park-av. Interment at Bohemian National cemetery. For information call Lawndale 0778.

STASIAK—Frances Stasiak, beloved wife of John. Funeral 10 a. m., Saturday, from 1407 N. Hoyne-av., to St. John's Cantius church. Interment St. Adalbert.

SWAN—Sarah A. Swan, at home of her daughter, 7318 Coles-av. Fond mother of Mrs. Jennie W. Sedg., Mrs. Georgia Sliter, and Jonathan B. Swan. Funeral Saturday, Nov. 27, at 2 p. m. from chapel, 7350 Cottage Grove-av. Interment Rosehill.

SWEZEY—Mary Evelyn Clarke Swezey, nee Foster, aged 73, beloved wife of Tappin R. Swezey and beloved mother of Nellie Clarke McKeand, Robert Whitney Clarke, Philip Ream Clarke, and the late Norman Foster Clarke. Private funeral services Saturday, Nov. 27, at 10 a. m., from her late residence at 90 Pine-st., Hinsdale, Ill. Interment, Bronswood.

VINING—Mathilda Vining, nee Wuhrmeister, Nov. 25, beloved wife of Edward L., dearly beloved mother of Mrs. Harry Bonn, Mrs. Emmett Shaal, and Dorothy Vining. Funeral services Saturday, Nov. 27, at 2:30 p. m., from residence, 2106 Pressmer-st. Burial at Montrose cemetery.

WAGNER—Alice Marion Wagner, nee Bernard, Nov. 25, aged 59, beloved wife of Frank M. Wagner, mother of Richard B. and Franklin B., at her residence, 513 Monroe-st., Glen Ellyn, Ill. Funeral services Monday, Nov. 29, 3 p. m., at late residence. Burial Monday, Nov. 29, private; no flowers.

WILLIAMS—Joel Price Williams, Nov. 26, 1926, beloved husband of Jean B., father of Joel P., Jr., Anne V. Williams and Mrs. Arnold Rhodes, Mrs. William Freed and Mrs. J. R. McClintock. Funeral services at residence, 419 W. 60th-st., Monday, Nov. 29, at 2 p. m. Interment at Oakwoods.

In Memoriam.

BOSENBEKER—Mildred D. Bosenbeker.
One year ago today
A precious one from us did go,
A voice we loved is still.
A place is vacant in our home
Which never can be filled.
Your loving FATHER, MOTHER, SISTER, AND BROTHER.

KOERPEL—Hattye Koerpel, nee Dreifuss. In loving memory of our beloved daughter and sister, who passed away Nov. 27, 1925, one year ago today.
LOVING MOTHER AND SISTER.

Fraternal Notices.

LAUREL LODGE NO. 1057, A. F. & A. M.—Members will meet at lodge hall Monday at 12:30 to attend funeral of our deceased brother, Henry V. Hall. Burial at Elmwood cemetery.
GEORGE H. FAIRLEY, Master.
ROBERT BRINER, Secretary.

AUNBACH—Anna Scally Auerbach, beloved wife of the late Morits, mother of William and Conrad of Bedford, Ind. Services Saturday at 2:30 p. m. at residence, 7023 Evans-av. Interment Oakwoods.

BERGGREN—Josephine A. Berggren, Nov. 26, late of 120 Custer-av., Evanston, wife of the late Felix Berggren, fond mother of Florence and Elmer, sister of Hilda Gustafson. Funeral Monday, 1:30 p. m., from chapel, 3170 N. Clark-st. Interment Forest Home.

BOHNEN—Anna M. Bohnen nee Zilligen, beloved wife of the late George Bohnen. Fond mother of George J., Mrs. A. H. Loeb, Joseph R., Mrs. Elizabeth Ratheling, Fred G. and the late Raymond A., and Mrs. Margaret Gandin. Funeral from late residence, 7130 Luella-av. Monday, Nov. 29, at 10 a. m., to St. Philip Neri church, 72nd and Merrill-av. Interment at St. Boniface cemetery.

CAMERON—James H. Cameron, Nov. 25, beloved husband of Ida M. Cameron, nee Wood, and brother of William, George and Della Cameron, formerly of 1917 Jackson-blvd. Funeral Monday, Nov. 29, at 2 p. m., from chapel, 324 S. Racine-av. Interment Oakridge. Member of Garfield camp, No. 11577, M. W. of A.

EMANUEL—Phebe Emanuel, Nov. 25, 1926, beloved wife of David Emanuel, fond mother of Anna Sarner, May Tripp, and the late Harry Emanuel, dear grandmother of Lillian, Max, and David Tripp. Funeral services at daughter's residence, 4625 Marquette-pl., Saturday, at 2:30 p. m. Interment Montrose.

ENAULT—Victor Enault, beloved husband of Margie, and fond father of Mrs. Hazel Keller, Mrs. Anna Ashworth, Norman G., and the late Mamie Garrard, brother of Mrs. Julia Price, Mamie McLean, Henry, and William Enault, at residence, 6054 Rosemont. Funeral services from chapel, 2529 Belmont-av., Saturday, at 2:30 p. m. Interment Rosehill.

ANNOUNCEMENTS.

BLOCH—Harry Bloch, El Paso, Tex. Monument will be unveiled in memory of Harry Bloch at 2:30 p. m. Sunday, Nov. 28, I. H. S. O. cemetery, Waldheim. Rabbi Dudell officiating. All friends invited.

FINK—Louis Fink. Monument will be unveiled in memory of Louis Fink, beloved husband of Rose Fink and father of Mrs. Wilk, Arthur, Bernie, and Celia Fink, at Koyner cemetery, Waldheim, Sunday, Nov. 28, at 1 p. m.

SCHWARTZ—A monument will be dedicated to the memory of Helen and Virginia Schwartz, beloved daughters of Mr. and Mrs. Max Schwartz, sisters of Julius, Bessie, and Milton, Sunday, Nov. 28, at 11 a. m., C. B. A. cemetery, Waldheim. Friends invited.

CEMETERIES.

ROSEHILL CEMETERY.
All lots sold WITH FULL perpetual care. Desirable lots at moderate prices; single as low as $150 in Chinese's most beautiful Mausoleum.
1500 Ravenswood-av. Sheridan 0100

UNDERTAKERS.

C. H. JORDAN & CO.
Funeral Directors & Embalmers
4111 Cottage Grove-av. at 41st-st. Oakland 0700

Your Dealer Can Supply
Blue Flag FANCY Crabmeat
*Approved by Good Housekeeping
Accept No Substitutes
BLUE FLAG Fancy Crabmeat is recommended by physicians and dietitians because it contains healthful vitamines and 50 times as much iodine as milk, eggs or beefsteak. The tender meat comes only from species weighing from 80 to 120 lbs., and living in coldest deep-sea waters. More delicious, digestible and easier to prepare than ordinary crabmeat.
If your dealer will not supply BLUE FLAG Crabmeat, check and mail the coupon below.
FREE
Check and mail coupon for FREE copy of booklet, "50 Prize Winning Recipes."
Dealers! All good jobbers can supply.
Coupon
Monarch, Sanborn & Nelson, Inc., 11-27
444 W. Grand Ave., Chicago.
Dan Trading Co., San Francisco, California.
I am checking here what I want you to send me, FREE and without obligation.
☐ A copy of booklet, "50 Prize Winning Recipes."
☐ Names of BLUE FLAG DEALERS in my neighborhood.
My Name and Address .....
BLUE FLAG CRABMEAT AND GREEN FLAG TUNA

The NEW HALL of FAME

Edith
MASON
IN UPTOWN CIVIC CONCERT
ARCADIA AUDITORIUM
TOMORROW AT 3 O'CLOCK
ATTEND the concert. Then prolong your enjoyment of this famous artist. Take home this inspiring music on new, electrically-recorded Brunswick Records—rich, realistic, satisfying! Your Brunswick dealer will gladly play these selections for you:
MADAMA BUTTERFLY—Some day he'll come (Act II) FAUST—(Jewel Song) 50080
LAST ROSE OF SUMMER—Intro. Flotow's "Martha" GOOD-BYE (Tosti) 30108
The Sign of Musical Prestige
Brunswick
PANATROPES • RADIOLAS • RECORDS

have you plenty of
Pillsbury's Pancake Flour
for your Sunday breakfast?

Make Sunday morning a real success! No other breakfast is quite as good as these Pillsbury pancakes, with their rare flavor, (wheat or buckwheat), tender, golden-brown, light as a feather, nourishing and easy to digest! You can make them in six minutes—simply add water or milk to Pillsbury's Pancake Flour!
Good

Antoinette Donnelly Tells Women Paths to Beauty

Chicago Daily Tribune

THE WORLD'S GREATEST NEWSPAPER

Edward Moore Writes of Music and the Musicians

SATURDAY, NOVEMBER 27, 1926. * * 15

BLACK BUTTERFLIES

By Elizabeth Jordan

SYNOPSIS.

Rozinda Maxwell, the wealthiest young woman in Grandon, brings upon herself the censure of the town by her association with the Black Butterflies, a club made up of social outcasts. Her attorney, Orson Hatch, remonstrates with her and advises her to take on a husband. Dorinda tells him that she will not give up the freedom that was denied her during her father's lifetime.

Hatch sends David Goddard, his clerk, out to Dorinda's house with some papers that require her signature and the heiress is impressed by the young law student.

Dorinda is worried by the gossip about herself and calls on Norma Davis, an old friend, with the hope of keeping their friendship alive. Norma tells Dorinda that her father, James Davis, objects to their friendship. She asks Dorinda why she doesn't marry and Dorinda gives her the same answer she gave to her attorney.

Later Dorinda telephones to Goddard and asks him to call at her house that night. She asks him to marry her, the arrangement to be strictly a matter of business. He refuses at first, but later he tells her he'll do it. They are married quietly on the Saturday following New Year's and go off on a pseudo honeymoon in Dorinda's roadster. Dorinda insists on starting back to Grandon in a storm and quarrels with David when he suggests they wait until the roads are in better condition. They start out, each feeling bitterly angry toward the other. Dorinda, driving, crashes into another machine, and awakens in a hospital. The Butterflies, hearing of the accident, come to visit her. They all go back to Grandon together. Before leaving the hospital David tells Dorinda that they've got to have a new deal or get a divorce. Dorinda asks for a month's truce, and David agrees. Dr. Warren comes to see David and tells him that his arm will have to be broken again as it is failing to knit correctly.

Dr. Warren takes Dorinda and David for a drive in his sleigh. On their return they are greeted with the news that Kitty, one of the Butterflies, is dying. In spite of every effort to save her, Kitty dies.

INSTALLMENT LXI.

IN THE GRIP OF ANXIETY.

Kitty's burial had been beautiful enough to satisfy even Kitty; but the Black Butterflies were being buried with her, and they knew it.

Warren insisted on driving the Goddards home after the services at the grave, though both begged to be allowed to walk.

"You two seem to forget that you're still semi-invalids," he remarked as he grasped the reins and watched David help his wife into the big sleigh.

"I wish Jim and Chad would come home with us," Dorinda said for the fourth time, leaning out in an anxious effort to catch the eyes of the two young men, who were exchanging handshakes with a few of their old crowd. I've begged them to, but they won't."

As if the words were a call, or perhaps because the two saw a chance to get away from the other group, Bailey and Bryant hurried up to her.

"I suppose this is good-by, Dorry," Jim said, holding himself very straight

"For God's sake, don't!"

and bringing out the words in a strong voice. "I'm off tomorrow, you know, and I have all sorts of things to do tonight. Chad told you about the piano, didn't he?"

"Yes. I will send for it early tomorrow morning. I shall love having it, Jim. I'll keep it always; and I'll give my piano, in memory of Kitty, to some great music student who needs one."

"You know what I'd like to say—I'll write—good-by," Jim added desperately; and with a gesture intended as final farewell to them all plunged away through the snowdrifts, followed by the faithful faun.

"Can't we ride a little? This is so peaceful." Dorinda looked out over a stretch of white carpet and laden evergreens that ended in a vista of massed silver gray clouds.

"I'll drive you for half an hour if you'll promise to go to bed as soon as you get home. I don't like this cold you've got."

"I'll go," Dorinda sighed. "I feel now that I want to go to bed and turn my face to the wall and stay there forever."

"Of course you do. You're all in. You weren't up to this experience at all. Spending the whole day yesterday in that icy loft and working like the dickens is the bargain was the craziest thing I ever heard of. If I'd known about it I'd have stopped it. Why didn't you stop it?" Warren irritably demanded of David.

David smiled. It was the first time he had done so for days, and Dorinda experienced a vague sense of relief over the return of something she had missed.

"Have you ever tried to stop my wife in anything she was doing?" he said Warren.

"She looks as if she had a temperature this minute," Warren disconsolately muttered, glancing over his shoulder, but David assured him it was only a guilty blush. The younger man had decided that the atmosphere of gloom surrounding Dorinda had lasted long enough. He was inwardly relieved by the refusal of Chad and Jim to come to the house that night, though he would have done all he could for the poor chaps if they had yielded to Dorinda's pleas. But, like Warren, he was worried about her. She was as hoarse as a croupy child and even to his untrained eyes she seemed flushed and feverish. Warren shortened the drive and took the situation in hand the moment they reached home.

"Where's Miss Allen?" he loudly demanded, mounting the hall staircase two steps at a time; and even as the nurse responded to the call, orders for a hot bath, a mustard plaster, bed, and perfect quiet echoed through the house. Warren had points of resemblance to Dr. Parker, though it would have pained him deeply to be told of them. In half an hour he joined David in the library and dropped into a big chair with a relaxed expression.

"I have time for a drink and a cigar, if urged," he remarked; but when his host had supplied these comforts he abruptly reverted to his professional manner.

"She'll be all right," he began at once, "but it's just as I thought. Her temperature is over a hundred and one. I suppose I ought to have brought her home immediately after the funeral, but her nervous state is worse than her cold, so I thought I'd put a little poultice on that."

"You don't mean——" David began.

"No, I don't," snapped Warren, who objected to being interrupted when he was tired and discussing a case. "I'm telling you she's got a bad cold and a temperature and a high strung nervous system that has had a big jolt, and I don't mean anything more than I'm saying. It's quite enough. We've got a nurse on the spot, and we'll nip this in the beginning. We won't take any chances."

"For God's sake, don't!"

Warren laughed.

"Thus speaks the bridegroom!" he jeered. "But don't you worry. She's as strong as a young colt, and I think the next few days will see her around again. All this is mighty hard on you, Goddard," he added with real sympathy. "The accident first and then the new work on the arm, with Miss Perkins' death on top of it all to knock your wife out again—and the whole combination is enough to give any man an awful grouch. I hope you won't mind my saying I think you've gone through it very well."

"Thanks," said David briefly. His response might have been taken from the little English book Kitty so often quoted—that containing phrases which lubricate conversations. Warren shot a quick look at him. Evidently the subject was not one Goddard cared to pursue. Probably he was feeling the whole business more deeply than he would admit. Warren did not know it, but he had given a good dinner by his injudicious compliment. It had been David's purpose to ask him to remain, but now the young man had a panicky fear of what Warren might say next. He mixed another drink for the doctor, helped him on with his overcoat, and waved him out into the snowstorm without comment. Warren, he knew, had excellent bachelor quarters and a good Japanese cook. As the doctor was taking the reins from Johnny's hands he remembered something.

"I won't come back tonight unless Miss Allen telephones me, but I'll be here right after breakfast. I'd rather you didn't see Mrs. Goddard again, either, unless she asks for you. I've given her a sedative that I think will put her off, and a long night's sleep will do more for her than anything else. Then again in the arm today, was there?" he added as an afterthought.

"Nothing to speak of. I suppose all this snow makes it a little uneasy."

"I'll look at it in the morning. Good-night."

"Good-night."

David watched the blacks trot down the driveway and sighed as he went upstairs to his rooms. He was facing a long and lonely evening, but this was not the worst of it. Evidently his own nerves were on edge, as well they might be. He was in the grip of an anxiety about Dorinda that amounted to panic. His imagination, never torpid, was working overtime on possibilities of disaster—pneumonia, death. He wished now he had kept Warren to dinner. Warren was interested in other fields than medicine and could have been firmly led into them, and he usually talked well when he got started.

(Copyright, 1926, by Elizabeth Jordan.)

[Continued Monday.]

GASOLINE ALLEY—A WISH IS A WISH

Stock Records Another Fine Performance

Skilton Suite, Based on Indian Music, Presented.

BY EDWARD MOORE.

Charles Sanford Skilton, Jacques Gordon, and the Chicago Symphony orchestra had to face a good deal of competition with the parade on Michigan boulevard yesterday afternoon, but they finished their concert with a record of a great performance on their own account and a good deal of applause on that of the audience.

Mr. Skilton was the composer of one of the novelties, a set of four pieces which he calls "Suite Primeval" and founded on some of the Indian music that he has been collecting. It was both interesting and entertaining. The themes, like most Indian music, are primitive, but they play up pleasantly, and the more because they are not overplayed. Instead of making them an excuse for his own complex cleverness as a composer, Mr. Skilton has been content to present them fairly simply, with just enough orchestral dress to decorate them and suggest their atmosphere.

Then came Mr. Gordon, who ordinarily is the concertmaster of the orchestra, but on this occasion was the soloist. His first number was Ernest Schelling's concerto for violin, which is an excellent and rather fascinating piece of music, but is hardly a first class violin concerto.

For Mr. Schelling, at the time he wrote it, was over optimistic on the projectile power of the violin tone. The work is plainly overwritten. There is far too much orchestra for the solo instrument.

But it is full of fine, ingratiating music. The list of the Schelling compositions is not as long as those of a good many other composers, but every time he has written anything he has had something to say that was worth saying, and this work has some of his best.

No one could have played it with more intelligence or intensity than Mr. Gordon. He made a hit with it, and a bigger one with the Mozart Concerto in E flat, which came later. Here was a performance of the finest, wherein, by the way, Mr. Gordon inserted some of his own cadenzas, which were quite as good as his playing.

The concert began with Haydn's "Oxford" symphony, which has been silent many years and sounded a little thin at that. It ended with Sinding's "Rondo Infinito."

Synagogue Dedicatory Services Take Place Tomorrow Afternoon

Principal dedicatory services of the new synagogue and center of the Anshe Emes congregation at Pine Grove avenue and Grace street will take place tomorrow afternoon at 2 o'clock.

RABBI LANGH.

Dr. Elias L. Solomon of New York, honorary president of the United Synagogue of America, and Dr. Charles H. Kauvar, of Denver, vice president of the United Synagogue, will take part in the ceremonies. Rabbi Philip A. Langh, who has been leading the congregation for the last six years, will preside, and Judge Harry M. Fisher and Judge Henry Horner will make addresses.

Cantor Jacob Sonenklar and choir will give the musical program.

The chairman of the committee of dedication is John Rissman, and M. H. Cohn is secretary. Isidore Cohen is chairman of the banquet committee and I. Mackewick is in charge of the reception.

Officers of the congregation are: President, Jacob Lasker; vice presidents, Isidore Cohen and Leo Ginsburg; secretary, M. H. Cohen; treasurer, Ralph Simon; financial secretary, Simon Katz; trustees, Samuel Phillipson, John Rissman and Milton H. Callner.

What's Doing Today.

CONVENTIONS.

American Shetland Pony club....U. S. Yards
American Society of Animal Production.....Sherman
Big Ten College Athletic conference..Sherman
Central Association of Science and Mathematics Teachers.....Crane Junior College
Continental Dorset club.....Stock Yard Inn
Illinois High School Athletic association.....Sherman
Illinois State Bar association.....La Salle
Illinois Vocational and Practical Arts association.....Auditorium
Inland Bird Banding association.....Parkway
Welch Pony society.....Stock Yard Inn
Kappa Phi Sigma sorority.....Congress
National Boys' and Girls' club congress.....La Salle
National Council of Teachers of English.....Palmer

LUNCHEONS.

Chi Alpha Sigma.....La Salle
Kappa Delta sorority.....Stevens' Restaurant
Phi Kappa Sigma fraternity.....Field Grill
Phi Mu Chi fraternity.....Field Grill
Reserve Officers' Association of Cook county.....La Salle

EVENING EVENTS.

Army and Navy [ball].....Congress
Eccentric club [card party]..Great Northern
Epsilon Zeta Alpha chapter [dance].....Edgewater Beach
First Division society [dinner].....Morrison
The Gideons.....Palmer
Odd Fellows' Progressive lodge [dance].....Morrison

WIMLD MUSEUM.

Moving pictures of "The South Sea Islands," for children, 10 a. m.
Lecture on "Home Life Among the Blackfeet Indians," by Walter McClintock, 3 p. m.

The Inquiring Reporter

Every Day He Asks Five Persons, Picked at Random, a Question.

The Tribune will pay $5 for each question accepted for the Inquiring Reporter to ask. Send name and address with your question to "The Inquiring Reporter," Chicago Tribune. For today's question William Ladike, 3466 N. Crawford-av., was awarded $5.

The Question.

If you had the chance of being mated to some character in literature, which one would you choose?

Where Asked.

Washington street at Michigan avenue.

The Answers.

Eugene Singer, 5346 Kenmore avenue, newspaper man—I wouldn't want any of them. I have the best girl in all the world right now. But you want a character in literature? Well, my choice is as sweet as Evangeline, as clever as Portia, and in some ways she has it all over Cleopatra.

Miss Georgia Lee Murphy, 4907 Kenmore avenue, student—I would take a long chance and choose Shakespeare's Romeo. He would know how to make love, and he would come up to a Milton Sills in looks, only probably better. The girls like good looks.

Robert Stern, 4722 North Albany avenue, advertising salesman—Being some phantom heroine, it wouldn't make any particular difference, except that she should be a practical housewife, a good cook, a good entertainer, have a good education, be a lover of the home and children, and have a love of nature.

Miss Helen Palmer, 1756 Granville avenue, musician — I would hate to say what I think of the characters in literature. None is practical. Yes, I just came from the Soldiers' field stadium, and, judging from the mob of onlookers, I think I would have to pick as a husband Don Quixote, to have him in conformity with them.

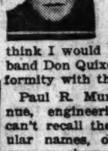

Paul R. Munsell, 1217 Albion avenue, engineering — I can't recall the particular names, only the women characters in Booth Tarkington's fiction seem to me to be so nearly ideal that most men would care for them. It is the modern girls

Report Made by Algonquin on Good Works

Rosy Cheeks Offset Red Ink in Balance Sheet.

BY KATHLEEN McLAUGHLIN.

Reduced to the black and white of a trial balance sheet, the record of Camp Algonquin for the year just past leaves a number of things to be desired, which are set forth in a report for the fiscal year ending Sept. 30, from the office of Joel D. Hunter, superintendent of the United Charities, in charge of the camp forty miles northwest of Chicago, on the Fox river.

Computed in the currency of health and happiness and the joy of living and giving, Algonquin's balance sheet for the summer of 1926 can't be spoiled by any red ink entries.

There is, for instance, the cheering information that 902 mothers and children were established in the upper camp for periods of two weeks, 91 of these vacationists from the city's poorer districts being infants less than two years old, all of whom were placed in the capable care of nurses working in cooperation with the Infant Welfare stations of Chicago. Diet and exercise and sleep were carefully regulated and supervised, and each baby received an examination once a week by Dr. Henry C. Niblack, assistant medical director of the Infant Welfare.

In Harlowarden, the lower camp, for which the children are selected because of their subnormal physical condition, remaining all summer, the records are even more interesting.

A total of 214 boys and girls were enrolled here, of whom 204 registered gains on the weekly "weigh day," equal to or more than that expected of a normal child. Six more showed a gain, but less than that of a normal child. Only two of the entire number lost weight. The percentage of gain for the entire camp group of 214 children, the statement shows, was 452 per cent.

The dollars and cents cost of effecting this record and of keeping the entire 1,116 vacationists healthy and happy and comfortable all summer long totaled just $27,435. Of this amount $6,219 was expended for food and $2,329 for milk—one of the items on which Camp Algonquin depends most for the excellent results obtained in rosy cheeks and bright eyes of the children.

Transportation and express charges for the year totaled only $366; salaries and labor, the largest item of the report, amounted to $5,552; equipment and repairs accounted for $1,674 more; while fuel and light cost $567; insurance during the year required $323 and laundry $733.

On the credit side of the ledger is listed the fact that Mrs. Astrid Save, with a record of six years in the Infant Welfare society, three years as chief nurse at Algonquin and two years as camp superintendent, has been persuaded to accept the superintendency permanently. Her administration has been excellent and she is now visiting the families who were at camp during the summer, that the welfare work so solidly founded there may be carried on to good purpose.

A great loss is noted in the death of Howard Van Doren Shaw, architect, for many years chairman of the summer outing department and an indefatigable worker for Algonquin and its interests. But there is noted the acquisition of Samuel Insull Jr., who has accepted the chairmanship and has already demonstrated his interest and ability. To him the camp is indebted for a new electric engine, badly needed for pumping the water supply.

A bequest of $5,000 to Camp Algonquin from Mrs. Montgomery Ward will probably be used as the nucleus of a fund to erect what will be known as the Elizabeth Ward Memorial Nursery in THE TRIBUNE camp, to be used both winter and summer, and for improving the equipment. A special gift of $1,000 from John L. Patton was utilized to build two small dormitories for boys, housing a total of sixty-four youngsters.

"It is the purpose of the directors not to increase the size of Algonquin beyond 500 individuals," Mr. Hunter's report reads. "They wish it to become a most efficient and worth-while camp for that number of people.

"The continuing interest of THE CHICAGO TRIBUNE in Camp Algonquin has been a most encouraging thing and has enabled the United Charities to develop and improve the work there from year to year. I want to thank the officers of THE TRIBUNE for their invaluable assistance in carrying on what every one who visits the camp knows is a wonderfully worth-while piece of work."

Dinners, Balls, and Parties Keep Society Skipping, One to Other

BY MILDRED JAKLON.

Chicago seemed to be party mad last night. Every hotel and club that didn't happen to be in the throes of a gay dinner party at 8 o'clock was in the last stages of preparation for a ball or supper dance, and there were countless private dinner affairs before the larger dances.

The Arthur Meekers were entertaining at dinner the group of distinguished diplomats come from Washington for the excitements, social and athletic, of the week-end, and also a number of their friends; the William H. Mitchells, the Lester Armours, and Mr. and Mrs. Charles G. Cushing Jr. were hosts to about two hundred of the gay young set at dinner at the Arts club; there was the Arden Shore benefit ball at the Hotel Sherman, and the Barrett Wendells' old-fashioned cotillion for nearly a thousand at the Palmer house.

Many pieces of the Casino's interesting assortment of table decorations were used to adorn the long onyx-topped table for the Meekers' party, which was a gay, though dignified, affair. Mrs. Meeker was wearing black net trimmed with jet, and had a shoulder bouquet of orchids. The Joseph Leiters were among the first to arrive, Mrs. Leiter wearing a gown the gray bodice of which shaded into deeper grays and finally to black, all set with shimmering beads, and a tiara. Miss Suzette Dewey, who was the only representative of the "very young things" at the party, was in black chiffon trimmed with a lace yoke and ostrich. Arthur Meeker Jr. was her partner.

Senator James Wadsworth occupied the place of honor next to Mrs. Meeker, and Mr. Meeker sat at Mrs. Wadsworth's right. The Washington guests included also the Charles S. Deweys, Mr. and Mrs. James F. Curtis, Mr. and Mrs. John P. Hill, Richard Aldrich, assistant secretary of state, and Mrs. Aldrich; T. Douglas Robinson, assistant secretary of the navy, and Mrs. Robinson; F. Trubee Davidson, assistant secretary of war, and Mrs. Davidson; Capt. and Mrs. E. S. Land, Garrard Winston, undersecretary of the treasury; William J. Donovan, assistant attorney general, and Mrs. Donovan; Mr. and Mrs. Walter B. Howe, Leander McCormick-Goodheart, and Mr. and Mrs. John F. Wilkins.

Mrs. Horace Gray [Katherine Meaker], costumed in black velvet appliqued with bright red velvet flowers, was assisting her parents to receive their guests, who also included Mr. and Mrs. Rosecrans Baldwin, Mr. and Mrs. William C. Hubbard, the Francis J. Johnsons, the James Ward Thornes, Mr. and Mrs. Charles E. Brown, Mr. and Mrs. Philip L. Reed, Mr. and Mrs. William R. Odell, Mr. and Mrs. Charles B. Pike, Mr. and Mrs. Bertram Winston, Mr. and Mrs. F. Hampden Winston, Mrs. Waller Borden, Miss Caroline Kirkland, Mrs. R. R. McCormick, Mr. and Mrs. James Ward Thorne, Mr. and Mrs. Howard Gillette, and Mr. and Mrs. Lawrence M. Viles.

The Arts club, always a restful and enchanting interior, showed its best self in evening attire of flickering candles, long tables lining the sides of the galleries, and low bouquets of all varieties of chrysanthemums for the Armour-Cushing-Mitchell event. And for the first time in its history there was dance music and dancing in the precincts of the club, an addition of privilege which seemed to deprive it of none of its dignity.

The three hosts and hostesses received in the lounge, from whence they and their guests proceeded to the dining hall. Mrs. Armour was gowned in Nile green satin with a girdle of silver cloth, Mrs. Mitchell in white and silver cloth with a tiered skirt, and Mrs. Cushing in flesh chiffon velvet. Their guests included Secretary of War Dwight F. Davis and Mrs. Davis, and a picturesque gentleman in full regimentals, Commander Reifsnider.

From out of town also were Mr. and Mrs. Walter Dillingham of Honolulu, and there were included the more familiar David Adlers, Mr. and Mrs. Donald Ryerson, Mr. and Mrs. J. Russell Forgan, Mr. and Mrs. Laurance Armour, Mr. and Mrs. Lucius P. Ordway, Mr. and Mrs. Howard Linn, Mr. and Mrs. Paul Gardner, the Frederick H. Letts, Mr. and Mrs. Cyrus McCormick, Mr. and Mrs. Leander McCormick, Mr. and Mrs. Joseph T. Ryerson, Miss Janet Pauling, Miss Edith Cummings, Mr. and Mrs. Wayne Chatfield-Taylor, Mr. and Mrs. Seymour Wheeler.

Mr. and Mrs. Austin H. Niblack, Mr. and Mrs. Joseph T. Bowen, Mr. and Mrs. William Mitchell Blair, Mr. and Mrs. Kent Clow, Mr. and Mrs. John Borden, the William McCormick Blairs, Mr. and Mrs. Huntington Henry, Mr. and Mrs. J. Andrews King, Mr. and Mrs. Noble B. Judah, Mr. and Mrs. Leslie Wheeler, the Frank Wilhelms, Clymer Bowen, Ralph Hines, Hunt Wentworth, and Miss Melissa Yuille, who is Mrs. Wolcott Blair's sister.

The committee of women who have been laboring for the success of the affair at the Sherman for the benefit of the Arden Shore association were doubly merry for the knowledge that they had cleared more thousands than they could yet calculate for their charity. There were flags for artificial decorations and stalwart cadets and middies for more natural ornamentation to add to the effectiveness of the scene.

A group of maids, including Miss Beatrice Burnett, Miss Dorothy Reay, Miss La Verne Louer, Miss Jean Logan, Miss Louise Juergens, Miss Pauline Wolff, and Miss Jane Schuttler paraded in gowns and accessories worth several hundreds of dollars each, and there was entertainment by various of the actors and actresses starring now in the city.

Mrs. Lloyds Smith Shaw, chairman of the committee, was blithely directing her forces of cigaret girls, program vendors, and entertainers, the while she welcomed those who had purchased boxes and tickets.

The guests at the Meeker and the Arts club dinners and at a number of smaller affairs proceeded to the Barrett Wendells' party for one of the most novel of the functions Chicago has attended in several years. To the strains of "The Blue Danube" and several of the old favorite Strauss waltzes, Chicago beaus and belles of all the dancing ages paced to and fro in stately figures reminiscent of a half century ago.

The ballroom, done in a profusion of redolent evergreens with festoons of arbor vitae and a screen of cedar concealing the orchestra, was an appropriate background for such a ball. Great, tall Bo-Peep staves topped with mammoth red, white, and pink tissue flowers, composed one set of favors, and there were also little fluffy feather fans, fans of the palm leaf class, strings of pearls, brass ash trays, colorful boutonnières, and some intriguing beribboned packages.

Mr. Wendell himself led the figures with the expert aid of Wayne Chatfield-Taylor, Paul Gardner, J. Russell Forgan, and William McCormick Blair. The foyer of the dancing room was set with Christmas trees and chrysanthemums, and the hall where Mrs. Wendell, wearing pale lemon brocade over flesh satin, received was also backed with a screen of greens.

Supper was served in the Red Lacquer room at small tables laid with bouquets of chrysanthemums and red berries.

SOMETHING OUGHT TO BE DONE ABOUT THIS

Vote for Movie King and Queen Before You Go to Football Game

Good morning!

This way to the POLLING PLACE!

Before you go to the game—take time to vote. You'll have a better time if you KNOW YOU'VE DONE YOUR DUTY.

When YOU'VE filled out the little coupon below WE'LL know who you think should be KING and who QUEEN of MOVIELAND.

The stars await your verdict. What is it?

BALLOT.

Of all the stars I like to see
Upon the screen—give these to me!

WOMAN .....

MAN .....

Your name.....

Your address.....

Write clearly the name of your favorite movie star, male and female, in the designated space, and send to MAE TINEE, CHICAGO TRIBUNE.

Here's the count. Is it registering the way you want it to?

QUEENS.		KINGS.	
Norma Shearer	1,754	Richard Dix	3,907
Dolores Costello	1,508	Thomas Meighan	618
Colleen Moore	880	John Gilbert	617
Bebe Daniels	336	Ronald Colman	548
Corinne Griffith	327	Lloyd Hughes	438
Norma Talmadge	284	John Barrymore	397

Are you a voter—or a slacker?

OCEAN STEAMSHIP MOVEMENTS.

Arrived.	At.	From.
Stavangerfjord	New York	Bergen.
De Grasse	New York	Havre.
Mauretania	New York	Southampton.
Pres. Roosevelt	New York	Bremen.
Pres. Van Buren	Manila	New York.
Biancamano	Naples	New York.
Bergensfjord	Bergen	New York.
Pres. Harding	Cherbourg	New York.
Majestic	Southampton	New York.
Empress of Asia	Yokohama	Vancouver.
President Taft	Hongkong	San Francisco
Sailed.		For.
Belgenland	Antwerp	New York.
Republic	Bremen	New York.
Paris	Plymouth	New York.
Thuringia	Hamburg	New York.
Astonia	Southampton	New York.
Mauretania	Queenstown	New York.

EMBARRASSING MOMENTS

The Tribune will pay $1 for every letter published on "The Most Embarrassing Moment of My Life." Address Embarrassing Moments, Chicago Tribune. Write on one side of the paper. No manuscript returned.

"All Gaul Is Divided."

One day last September I was strolling along the campus, intent on a Latin book, when a stranger accosted me and asked me if I could direct him to a postoffice.

"Certainly," I replied, my mind still with Cæsar, "it is divided into three parts, the Celts, the Belgians——"

The look on his face brought me to my senses, and, hastily stammering out the requested directions, I hurried the other way, putting the crimson of Harvard to shame with my beet-colored face. P. B. G.

Ready to Fight.

The call I had just made on a charming girl caused me to be in a good spirits as I strolled home one moonlight light. I had taken but a few steps, however, when I saw a darkly clad figure following me. My pace quickened, but I hurriedly decided to face the sneaking highwayman.

Jumping sideways as I turned and drawing back my fist for a furious attack, I confronted my shadow! Imagine my embarrassment when, on looking sheepishly around, I spied my chum, who had witnessed all my antics from across the street. F. G. C.

HAROLD TEEN—DAD GETS A CLEAN BILL OF HEALTH

MOTION PICTURES DOWNTOWN

Listen, Lovers!

Your Love may Blaze like that of Anthony and Cleopatra—or Inspire like Romeo and Juliet's.

But where today, outside of your own love affairs, can YOU find such Throbbing, Heart-to-heart Romance?

Listen, Lovers!

If YOU have read Harold Bell Wright's famous novel—glowing with fervor and ardent with emotion—then YOU have discovered a love mine.

If before, on the screen, romantic RONALD COLMAN and vibrant VILMA BANKY have inspired YOU—NOW more than ever these two magnetic stars will mirror every throb and thrill, every sob and sigh—every glorious moment known only to YOU.

Yes, Lovers!

Samuel Goldwyn pictured YOU when he produced

"The Winning of Barbara Worth"

An Epic to Pound Your Pulse and dazzle your eye.

HENRY KING, Master of Majestic Emotion, X-rayed your hearts in this—his cinema masterpiece.

Amazed, YOU will be thrilled, lifted—swept away on the flood tides of feeling, while, spellbound, YOU marvel as the screen makes vivid the fiery romance of lovers like YOU in

"The Winning of Barbara Worth"

WARNER'S ORPHEUM State at Monroe Continuous 8:30 A. M. Till Midnight

VILMA BANKY, IN PERSON

Will be present today at 3:30 and 7:10 p. m.!

MONROE

MONROE AT DEARBORN—CONTINUOUS

"AFTER the ARMY & NAVY GAME"

SEE Warner Bros.' Production Starring JOHN BARRYMORE IN "DON JUAN"

THROBBING WITH LOVE · PASSION · INTRIGUE and VITAPHONE

Presentations THE BEST SHOW IN TOWN!

McVICKERS DIRECTION of BALABAN & KATZ

PRICES: Mats., except Sat. and Sun., 50c to $1.00. Sat. and Sun. Mats. 50c to $1.50. Eves., 50c to $2.00 TWICE DAILY, 2:15 AND 8:15 SUN. MAT. AT 3

MAYWOOD

LIDO

RED GRANGE "ONE MINUTE TO PLAY"

VODVIL FROLIC NITE

AUSTIN

AMBASSADOR

—Screen—	—Stage—
Mae Allison in "THE CITY"	Billy House & Co. in "OH TEDDY" Hoffman & Lambert Patrick & Otto

MANOR 5609 W. NORTH AVE. BARREL OF FUN
Constance Talmadge—"Duchess of Buffalo"

PARK LAKE ST. AT AUSTIN
HARRY LANGDON—"THE STRONG MAN"

LUCILLE 632 No. Cicero Ave. MATINEE TODAY
ANITA STEWART—"Whispering Wires"

IRIS 5742-47 CHICAGO AVE.
JEAN HERSHOLT—"THE OLD SOAK"

PLAISANCE 486 E. Parkside at Lake Mat. Today
ROD LA ROCQUE—"GIGOLO"

RIALTO JONES, LINICK & SCHAFFER 11 TO 11—VODVIL PHOTOPLAYS STATE at VAN BUREN
7 BIG ACTS ALWAYS
BLUEJAY ORCHESTRA
HARRY LE VAN—OTHER ACTS
On the Screen—Now Showing
Norma Shearer
in a scene from "UPSTAGE"

CASTLE STATE AT MADISON
—2ND SMASHING WEEK—
"THE RAT"
A STARTLING AMAZING DRAMA OF THE SLUMS OF PARIS

RANDOLPH State & Randolph —Now Playing—
LAUGH WEEK
MONTY BANKS
"ATTA BOY"
"WHAT HAPPENED TO JANE"

EVANSTON

HOYBURN MATINEE DAILY
BLOSSOM CANTOR—"KID BOOTS"

NEW EVANSTON MATINEE DAILY
BETTY BRONSON—"Everybody's Acting"

MOTION PICTURES DOWNTOWN

Al Jolson SAYS: "IT'S AS GOOD OR BETTER THAN I AM"

OPENING DEC. 2d

WARNER BROS. Present ANOTHER SENSATIONAL VITAPHONE PROGRAMME CO-STARRING JOLSON JESSEL JANIS HOWARD BROS. ALL ON ONE BILL AND SYD CHAPLIN AS OLD BILL IN "THE BETTER 'OLE"

A CORKING COMEDY

WOODS

PRICES: Mats., except Sat., 50c to $1.50. Sat. Mats., 50c to $1.50. Eves., 50c to $2.50. Twice Daily, 2:15 and 8:15.

SEATS NOW

NORTH

MARKS BROS. GRANADA SHERIDAN at DEVON

Now playing
BENNY MEROFF and musical monarchs in ROLLING ALONG
A white-hot set of fun.
Shirley Mason in "SWEET ROSIE O'GRADY"
First Run of Week's Finest Film.
Jack Haskell's Stupendous and charming "HARVEST ROSE"
Coming Monday—
BENNY MEROFF and his bunch in "HEIGHO THE MERRY O"
Jack Haskell's Mammoth "Razzle Dazzle"
First Chicago Run
"MONEY TO BURN"
with MALCOLM MAC GREGOR and DOROTHY DEVORE

NORTH CENTER LINCOLN AVE. and BERRY AT ROSCOE PARK BLVD.

On Stage—AL MOREY and His "ROYAL SYNCOPATORS" Assisted by Hamilton Vanderbilt
—On the Screen—
"The Return of Peter Grimm"
Coming Sunday—"SPANGLES"
And New Stage Show

KEYSTONE 3912 SHERIDAN ROAD Cont. 2 to 11:30 P. M.
RONALD COLMAN IRENE RICH
BERT LYTELL
"LADY WINDEMERE'S FAN"
—Matinee Attraction for the Children—
HARRY CAREY—"SATAN TOWN"

HOWARD N. W. L. Station at Howard St. Mat. Daily 1:30-11:30 P. M. Evening Prices—Adults, 25c; Children, 10c.
JOHN BOWERS—"LADDIE"
Special Attraction—Matinee Only
"WAR PAINT"

CHATEAU Broadway-Grace MATINEE TODAY
DISCOVERY NITE
Correll Tim McCoy—"WAR PAINT"

BUCKINGHAM 3319 N. CLARK
Marie Prevost Harrison Ford
"ALMOST A LADY"

JULIAN 918 BELMONT Cont. 1 to 11 P. M.
Constance Talmadge—"Duchess of Buffalo"
—Matinee Only—
"Find Your Man"—Featuring Rin Tin Tin

BRYN MAWR AT BRYN MAWR 'L' Cont. 2 to 11:30
GEORGE O'BRIEN VAUDEVILLE
"The Blue Eagle"

DE LUXE On Wilson Ave. at 'L' Sta. Cont. 2 to 11 P. M.
CHARLES JONES—"30 BELOW ZERO"
Matinee Only—"KICK IN"—All Star Cast

ADELPHI 7074 N. CLARK Mat. 2 P. M. Cont.
RICARDO CORTEZ—"EAGLE OF THE SEA"
BILL GRIMM'S PROGRESS

BUGG Robey, Lincoln & Irving Park MATINEE DAILY
G. Stratton Porter's Greatest Novel—"Laddie"

REGENT 6740 SHERIDAN ROAD
GLADYS HULETTE—"WARNING SIGNAL"

ARGMORE Argyle and Kenmore
LEW CODY—"THE GAY DECEIVER"

PANORAMA 717 SHERIDAN RD. Cont. 6:45 to 11 P. M.
ANITA STEWART—"Whispering Wires"

CLERMONT 3226 N. CLARK ST. Matinee 1 P. M.
BUDDY ROOSEVELT—"Thundering Thru"

LAKE SHORE Broadway at Belmont
ROD LA ROCQUE—"GIGOLO"

SOUTHWEST

ATLANTIC 26TH AND CRAWFORD
5—Loop Vaudeville Acts—5
VERA REYNOLDS—"RISKY BUSINESS"

MOTION PICTURES MISCELLANEOUS

Balaban & Katz Theatres

ARMY NOW! Come to our Saturday Matinees for Seats. GREAT SHOW FOR ARMY-NAVY CROWDS Metro-Goldwyn-Mayer's Comedy "TIN HATS" Hilarity, sentiment and romance of "doughboy" life in post-war Europe. CLAIRE WINDSOR, CONRAD NAGEL. Stage "Fastidious" Lauson, Ensemble Mackenzie Sisters, Stage Manager Mortach, organ bird flute Markell, & GRAY in BARNYARD FOLLIES!

Meet the King of Jazz Monday! Paul Whiteman is to be here. Long play the King! Paul with his world-loved orchestra on the stage in a big program. Saturday Matinees are excellent times to attend B. & K. Theatres. Keep this in mind.

CHICAGO RANDOLPH STATE ST LAKE WORLD'S WONDER THEATRE
Monday Chicago's Premier Stage Event—See and Hear Him With His Band!
PAUL WHITEMAN AND HIS ORCHESTRA
You'll rave over the big concert they give—new jazz, beautiful syncopation and the famous "Rhapsody in Blue"
And on the screen— Louise Brooks and Larry Grey in Paramount's Romance
"LOVE 'EM & LEAVE 'EM"

ORIENTAL RANDOLPH west STATE ST
Doors Open 10:45 a. m. Tel. seats at Mats.
PAUL ASH and his merry mad gang
Now ALL-ZEE! OO-OOF! Three Rings of Jazz
"JAZZ CIRCUS"
Paul and his Circusing Syncopators. Maurice Marsellus, Johnnie Farkin, Collegiate Foursome, Glaeb Dancers.
On the Screen— FLORENCE VIDOR and GRETTA NISSEN in "The POPULAR SIN"
Monday PAUL'S PICKIN'S
Celebrating the homecoming of PEGGY BERNIER
Wells & Winthrop, Collegiate Harmony Foursome, FELICIA SOREL & SENIA GLUCK with Glaeb Dancers in "Rhapsody in Blue."
On the Screen— MILTON SILLS and BETTY BRONSON in "PARADISE"

UPTOWN BROADWAY at LAWRENCE
Now UPTOWN SQUARE
Van & Schenck
IN PERSON—IN NEW SONGS—Also ROYAL WELSH MALE CHORUS —And First National's Screen Hit— COLLEEN MOORE in "IT MUST BE LOVE"
Monday
Come early next week for this extraordinary stage and screen show.
BENNIE KRUEGER AND ORCHESTRA HARRY HINES Markell & Fenn. Corinne Arbuckle, Jarris and others.
On the screen NORMA SHEARER in "UPSTAGE" and another stage triumph "IN A PERSIAN GARDEN"

Bring your Army-Navy game guests to this lavishly profitized super-production. Daily from 9:30 a.m.
Directed by FRED NIBLO, who made "BEN HUR." A Metro-Goldwyn-Mayer Picture.
ROOSEVELT STATE ST near WASHINGTON
It will teach your heart the power and beauty of sacrificial Love.
The TEMPTRESS
Rasco Ibanez' Successor to "The Four Horsemen."
GRETA GARBO, ANTONIO MORENO
LIONEL BARRYMORE, ROY D'ARCY, MARC MAC DERMOTT

NORSHORE HOWARD AVE. near CLARK (Last Times Today)
RICHARD DIX in "THE QUARTERBACK"
With Esther Ralston, Football scenes directed by "Harry D." Tot. Gale Thanksgiving Week Program!
"A PAGE FROM THE FAMILY ALBUM"
MARIAN WILKINS
HERMAN KNOPFLER
—Concerto—
LEE SIMS
Princess Radio Pianist

TIVOLI COTTAGE GROVE at 63rd ST
Now Come to Our Saturday Matinees for Prompt Seats
BENNIE KRUEGER
And His Orchestra in "DIXIE DREAMS."
HARRY HINES, Joe Wong, Morton & Mayo.
—and on the screen—
"SUBWAY SADIE"
with DOROTHY MACKAILL
Monday VAN & SCHENCK
IN PERSON—IN NEW SONGS
—and on the screen, Metro-Goldwyn-Mayer's—
"TIN HATS"
CLAIRE WINDSOR, CONRAD NAGEL
Extra Stage Hit—
"BARNYARD FOLLIES"

CENTRAL PARK ROOSEVELT RD. at CENTRAL PARK
SAMMY KAHN and His Entertaining Orchestra in
"WHIRL of SYNCOPATION"
A Gay Jay-Frolic Featuring Six Musical Clowns, Jack Sidney and the Whirl of Syncopation Company.
—On the Screen—
A gripping melodrama of the steel mills and a love that blossomed in the shadows.
MILTON SILLS and DORIS KENYON in "MEN of STEEL"

1887 Orpheum Circuit THEATRES 1926

Present entertainment ideal for the entire family

GALA SHOWS FOR THANKSGIVING WEEK

STATE-LAKE
11 A.M.-CONTINUOUS-11 P.M.

Orpheum Circuit Vaudeville	Exclusive Feature Photoplay
LAST TIMES TODAY INNOVATION WEEK WITH HERMAN TIMBERG & CO. OTHER BIG COMEDY FEATURES	LAST TIMES TODAY "PALS IN PARADISE" WITH MARGUERITE DE LA MOTTE, JOHN BOWERS, MAY ROBSON
SUNDAY AND ALL WEEK JEAN ACKER (The First Mrs. Valentino) RAHMAN BEY Egyptian Miracle Man OTHER BIG ACTS	SUNDAY AND ALL WEEK "HER BIG NIGHT" With LAURA LA PLANTE MACK SWAIN, TULLY MARSHALL

TOWER | RIVIERA | DIVERSEY
Odd at Blackstone | Broadway & Lawrence | B'dw'y, Clark & Diversey

1 P. M. CONTINUOUS 11 P. M.

—On the Screen—	—On the Screen—	—On the Screen—
"LADIES AT PLAY" —With— LLOYD HUGHES DORIS KENYON LOUISE FAZENDA	"EVERYBODY'S ACTING" —With— BETTY BRONSON RAYMOND HITCHCOCK FORD STERLING And a Marvelous Cast	RICHARD DIX in "THE QUARTERBACK" —With— Esther Ralston

—TOGETHER WITH GREAT HOLIDAY SHOWS—
5 Big Acts Orpheum Circuit VAUDEVILLE
TOMORROW—COMPLETE CHANGE OF PROGRAMS

MAJESTIC MONROE NEAR STATE
12 Noon—Continuous—11 P. M.
8 Big Vaudeville Acts and Movies

ENGLEWOOD 63d and Halsted Cont. 1-11 P. M.
5 Acts Vodvil and This Photoplay: Vera Reynolds in "Risky Business"

AMERICAN Madison & Ashland Cont. 1-11 P. M.
5 Acts Vodvil and This Photoplay: Red La Rocque in "GIGOLO"

LINCOLN Lincoln, Nr. Belmont Cont. 1-11 P. M.
Vodvil, Contest and This Photoplay: Wanda Hawley, "Men of the Night"

NORTHWEST

EMBASSY Fullerton Ave. at Crawford MATINEE DAILY
HERBERT RAWLINSON
"HER SACRIFICE"
CAL KAUFMAN and BOYS
Also 3—Loop Vaudeville Acts—3

ALAMO CHICAGO AVE. MONTICELLO
REGULAR PROGRAM OF LOOP VAUDEVILLE
ON THE SCREEN
"EAGLE OF THE SEA"
RICARDO CORTEZ FLORENCE VIDOR

TIFFIN NORTH AVE. AT KARLOV
RED GRANGE
"One Minute to Play"
VAUDEVILLE SPECIALTIES

CRYSTAL North Av. nr. California Cont. 1:30 to 11:30 P. M.
RED GRANGE
"ONE MINUTE TO PLAY"
VAUDEVILLE SPECIALTIES

RIVOLI ELSTON-CRAWFORD-MONTROSE
CONSTANCE TALMADGE
"THE DUCHESS OF BUFFALO"

AVON 3227 Fullerton Billie Dove
Francis X. Bushman—"The Marriage Clause"
LOOP VAUDEVILLE

MILFORD Crawford at Milwaukee
RED GRANGE
"ONE MINUTE TO PLAY"
VAUDEVILLE SPECIALTIES

METRO LAWRENCE AT SPAULDING DOUBLE FEATURE
Peter B. Kyne's—"War Paint"
George K. Arthur—"When the Wife's Away"

IRVING Irving and Crawford Double Features
ROBT. McKIM MILDRED HARRIS
THE WOLF HUNTERS"
"WEST OF RAINBOW'S END"

ELSTON California at Belmont
ADOLPHE MENJOU—"The Ace of Cads"
JUVENILE CONTEST

COMMODORE 6108 Irving Park Blvd. Cont. 1 to 11 P. M.
BUCK JONES—"30 BELOW ZERO"

SOUTH

NEW REGENT 6626 S. Halsted
Peter the Great—"KING OF THE PACK"

MOTION PICTURES SOUTH

National Playhouses

CAPITOL 79TH & HALSTED

Now Reginald DENNY "Take It From Me"
On The Stage THE CAPITOL MERRY-MAKERS with DEL DELBRIDGE in "SINCOPATED ED FROLICS." With Lowell Gordon. The Gen-ee Brothers and Others.
TODAY—Doors Open 1 P. M. All Shows Do Lose. Mat. Prices, 15c and 25c.
Monday The RETURN OF PETER GRIMM
Based on DAVID BELASCO'S Stage Triumph, with JANET GAYNOR & ALEC B. FRANCIS.
On The Stage "GOOD BYE BLUES" With DEL DELBRIDGE AND THE CAPITOL MERRY-MAKERS.

STRATFORD 63 RD & HALSTED

MAE ALLISON, WALTER McGRAIL AND BIG STAR CAST IN "THE CITY"
On the Stage Ted Leary and Stratford Syncopators
A sensational drama of frenzied love and politics. Based on the play by CLYDE FITCH.
STARTING SUNDAY
Pat O'Malley and Marion Nixon in "Spangles"

71ST JEFFERY JEFFERY
John Bowers in "LADDIE"
Tomorrow—"THE QUARTERBACK"
Non-Professional Stage Revue Every Friday Night at 9 P. M.

75TH CHATHAM COTTAGE GROVE
Tim McCoy in "WAR PAINT"
Non-Professional Stage Revue Every Tuesday Night at 8:30

76TH GROVE COTTAGE GROVE
WILLIAM FAIRBANKS in "MILE A MINUTE MAN"
Also Stage Specialties

79TH COSMO HALSTED
CONRAD NAGEL in "THERE YOU ARE"
Big Dance Revue Every Friday Night

JACKSON PARK Stony Island at 67th 2:30 to 11 P. M.
DOUBLE ATTRACTION
PETER THE GREAT, the Wonder Dog
"THE KING OF THE PACK"
BUCK JONES—"THIRTY BELOW ZERO"
Moebius Jazz Orchestra Every Evening Including Saturday and Sunday Matinee

DREXEL 858 E. 63RD STREET MATINEE DAILY
EDDIE CANTOR CLARA BOW
"KID BOOTS"

LEXINGTON 1102 E. 63RD ST. MATINEE DAILY
GEORGE K. ARTHUR DOROTHY REVIER
"WHEN THE WIFE'S AWAY"
Matinee Only—"BUFFALO BILL." No. 5

HARPER 53rd and Harper Ave. Cont. 2:30 to 11:30
RED GRANGE
"ONE MINUTE TO PLAY"
5 ACTS OF VAUDEVILLE

SHAKESPEARE 43RD AT ELLIS Cont. 1:30 to 11:30
CONSTANCE TALMADGE
"THE DUCHESS OF BUFFALO"

VENDOME 57TH AT 58TH ST.
PAULINE FREDERICK—"Devil's Island"
TATE'S VENDOME SYNCOPATORS
MARGARET SIMMS IN SONGS

HIGHWAY 63RD & SO. WESTERN AV. Matinee Today
RED GRANGE
"ONE MINUTE TO PLAY"

VERNON 61ST AND VERNON RED GRANGE
"ONE MINUTE TO PLAY"

KENWOOD 1225 E. 47TH ST.
RICARDO CORTEZ—"EAGLE OF THE SEA"

HAMILTON 71ST AND PAXTON Double Feature
"Code of the Northwest" & "Scandal Street"

KIMBARK 6240 KIMBARK
VERA REYNOLDS ZAZU PITTS
"RISKY BUSINESS"

HARVARD 63RD AND HARVARD MATINEE TODAY
BUCK JONES
"THIRTY BELOW ZERO"
Matinee Only—"BUFFALO BILL." No. 4

MARQUETTE 63RD AND KEDZIE Matinee Today
RED GRANGE
"ONE MINUTE TO PLAY"

WEST

BROADWAY STRAND Roosevelt Rd. at Paulina MATINEE DAILY
Francis X. Bushman Billie Dove
"THE MARRIAGE CLAUSE"
AL COPELAND AND HIS BOYS
ALSO POPULAR DANCE CONTEST

MARSHALL SQ. 224 Marshall Blvd. Doors Open 1:30
BOBBIE'S COLLEGIANS—Request Nite
JEAN HERSHOLT—"THE OLD SOAK"
Com. Monday—Milton Sills—"Men of Steel"

THALIA 1215-25 W. 18TH ST. MATINEE DAILY
RICARDO CORTEZ—"Eagle of the Sea"
ALSO VAUDEVILLE

HAMLIN 3822 W. MADISON
ROD LA ROCQUE—"GIGOLO"

SAVOY 4346 W. MADISON
HARRY LANGDON—"THE STRONG MAN"

KEDZIE ANNEX 3210 W. MADISON
RALPH LEWIS—"THE SILENT POWER"

MISCELLANEOUS

LUBLINER & TRINZ BELMONT
1685 BELMONT at LINCOLN
Matinee Price 30c to 6 P. M.; Evening, 50c
RADIO SCANDALS OF 1926 With Romo & Dunn; Art Linick of KYW "The Mrs. Schlagenhauer" of Radio Carmen Staley, Tom Stalls, Spade Sisters, Glen Dewey, Gould Dancers
Photoplay "SUBWAY SADIE" with DOROTHY MACKAILL
MONDAY ALICE TERRY in "THE MAGICIAN"
Stage Show MARK FISHER And His Merry Music Masters in "HOTSY TOTSY JAZZ"

HARDING 2724 MILWAUKEE AV.
ART KAHN and His Novelty Syncopators
"Wibbly Wobbly Brevities"
with JULES and JOSIE WALTON, O'Neal Sisters, Red Carter and the Gould Dancers
PHOTOPLAY "Subway Sadie" Dorothy Mackaill, Chas. Murray
MONDAY Colleen Moore "It Must Be Love"

CONGRESS 2135 MILWAUKEE AV.
New Prices Same Big Show Mat. to 6:30 P. M. Adults, 25c; Child, 10c Evening Adults, 50c; Child, 20c
A Musical Comedy Review "SOMEWHERE in FRANCE"
With BILLY MAINE and a chorus of gorgeous girls.
PHOTOPLAY "EVERYBODY'S ACTING"
Betty Bronson Ford Sterling Raymond Hitchcock Louise Dresser

SENATE MADISON & KEDZIE
MARK FISHER And His Merry Music Masters in 'Hotsy Totsy Jazz'
With GEORGE RILEY HELENE HELLER Mirth Mask Wells and Winthrop and the Gould Dancers
PHOTOPLAY COLLEEN MOORE in "It Must Be Love"
MONDAY NORMA SHEARER in "UPSTAGE"

HARDING THEATRE
COMING MONDAY
A Sensational Novelty
The First GIRLS' JAZZ BAND
"LOOK US OVER"

PANTHEON Sheridan Rd. and Wilson Matinee Daily
LEWIS STONE and ANNA Q. NILSSON in "MIDNIGHT LOVERS" Films Limited. Dr. Fred Gaze
BIOGRAPH 2433 Lincoln Ave. Matinee Daily
RICARDO CORTEZ and FLORENCE VIDOR in "EAGLE OF THE SEA"
COVENT 2855 N. Clark St. Matinee Daily
Vera Gordon, Geo. Sidney in "WILLIAMSBURG" Supreme Novelty Nite Mat.: "KIDDIES' BARREL OF FUN"
CRAWFORD 19 N. Crawford Ave. Matinee Daily
BETTY COMPSON in "Belle of the Subway" Mat.: "KIDDIES' BARREL OF FUN"
DEARBORN 40 W. Division St. Matinee Daily
"Code of the Northwest" & "Scandal Street" Mat.: "KIDDIES' BARREL OF FUN"
ELLANTEE Devon and Clark Matinee Daily
John Bowers in "Laddie" Mat.: "KIDDIES' BARREL OF FUN" Surprise Novelty Nite

KNICKERBOCKER 6217 Broadway Matinee Daily
Eddie Gaster, Clara Bow in "KID BOOTS"
LAKESIDE 4730 Sheridan Road Matinee Daily
Vera Gordon, Geo. Sidney in "WILLIAMSBURG"
MADISON SQ. 4746 Madison St. Matinee Daily
BUCK JONES in "Thirty Below Zero" Mat.: "KIDDIES' BARREL OF FUN"
MICHIGAN Garfield and Michigan Matinee Daily
MILTON SILLS in "MEN OF STEEL" Mat.: "KIDDIES' BARREL OF FUN"
OAK PARK Lexington Ave. "L" Sta. Matinee Daily
C'NEL CORTEZ in FLORENCE VIDOR in "EAGLE OF THE SEA"
PARAMOUNT 2644 Milwaukee Av. Matinee Daily
RICARDO CORTEZ in FLORENCE VIDOR in "EAGLE OF THE SEA"

PERSHING 4611 Lincoln Ave. Matinee Daily
PAULINE STARKE in "WAR PAINT" Mat.: "KIDDIES' BARREL OF FUN"
STATE 3311 Madison St. Matinee Daily
JOHN GILBERT in "HIS HOUR" Mat.: "KIDDIES' BARREL OF FUN"
VITAGRAPH 3133 Lincoln Ave. Matinee Daily
John Bowers in "Laddie" Mat.: "KIDDIES' BARREL OF FUN"
WEST END 121 N. Cicero Ave. Matinee Daily
RED GRANGE in "ONE MINUTE TO PLAY"
WILSON Madison and Kostner Matinee Daily
RED GRANGE in "One Minute to Play" Mat.: "KIDDIES' BARREL OF FUN"
WINDSOR Clark and Diversey Matinee Daily
Vera Gordon, Geo. Sidney in "MILLIONAIRES" Mat.: "Kiddies' Barrel of Fun" VAUDEVILLE

Luncheon to Be Given at I. W. A. Club for Mrs. Francis Leggett

BY NANCY R——

Among the many entertainments being planned for Mrs. Francis H. Leggett of London is a luncheon which Mrs. Hubbard Carpenter is giving at the Woman's Athletic club next Thursday. Another interesting guest at this affair will be Dhan Gopal Mukerji, a friend of Mrs. Leggett's, who is giving a talk at the club that morning on "The Personality of Ghandi—Its Effect on India." A week from Sunday, the Carter Harrisons are giving a large tea for Mrs. Leggett.

Although she is one of the best known British-American women in London society, Mrs. Leggett came originally from Chicago, her first husband having been the late William Sturges, brother of the late George Sturges, who left a numerous family when he died. The only members of his family of eight children left in Chicago are Mrs. William F. Dummer, Mrs. Samuel Dauchy and Mrs. Hubbard Carpenter. Mrs. Leggett's son, Hollister Sturges, has returned with his wife and daughter to the town of his birth, and is living at the Churchill.

Mrs. Leggett's beautiful place at Stratford-on-Avon is one of the popular gathering places for fashionable folk in England. Especially spirited and interesting are her house parties there whenever a Shakespeare celebration is on the books.

In room five of the Palmer house next Wednesday at a quarter to one o'clock, Mrs. Arthur Ryerson will be hostess to thirty or forty members and founders of the Chicago Play Producing company, who will discuss how best to arrange for a production of one of the most remarkable of recent plays, Eugene O'Neill's "Lazarus Laughs." Max Reinhardt is planning to produce "Lazarus Laughs" in Munich. Marion Gering is coming on from New York for this luncheon and debate. Others who are enthusiastically supporting this association are Mrs. Rockefeller McCormick, Mrs. George Porter, Mrs. Waller Borden, Joseph T. Ryerson, Henry J. Patten, and Arthur Bissell.

The luncheon will be Mrs. Arthur Ryerson's farewell gesture, as she departs that afternoon for the first lap of a journey that will take her to the upper regions of the Nile and to the remotest Greek isle.

Day's News in Society

The Army and Navy club ball at the Florentine and Gold rooms of the Congress tonight promises to show all of the zest and spirit of the club's annual parties with the additional verve appropriate to the final gay windup of this military and naval week-end. About 2,500 are expected to dance at the party. A committee consisting of Col. Ben J. Arnold, president of the Army and Navy club; Maj. Gen. Milton Foreman, and Maj. Gen. George H. Harries are to be in charge of entertaining the distinguished guests, chief among whom will be Secretary of War Dwight F. Davis, Assistant Secretary of War Hanford MacNider, Secretary of the Navy Curtis Wilbur, and Assistant Secretary of Navy T. Douglas Robinson. Miss Jane Schuttler and Miss Charlotte Drum are to present the bronze trophies to representatives of the West Point and Annapolis football teams.

Other social affairs of the evening will include a large dinner given by the Charles Garfield Kings at the Casino, and a dinner by Mr. and Mrs. Charles S. Dewey at the Saddle and Cycle club.

An announcement of interest to society is that made by Harry Lee Williams of 220 East Walton place, of the engagement of his daughter, Miss Rowena H. Williams, to Melvin Brorby, son of Mr. and Mrs. Martin B. Brorby, of 7516 Essex avenue. Mr. Brorby attended the University of Wisconsin and the University of Paris.

Mrs. Arthur Hill of the Lake Shore Drive hotel gave a dinner last night for her nephew, Gardner Grout, a midshipman at Annapolis. Miss Katheryne Thayer and Miss Katherine Putnam were among the guests. Mr. Grout took his guests to the Arden Shore military ball after the dinner.

Mr. and Mrs. George S. Payson of 1254 State parkway are to give a dinner this evening.

The Junior Friends of Art, of which Miss Olga Menn is president, are to hold a "Cadman afternoon" for their December program next Tuesday afternoon.

Mr. and Mrs. Charles H. ReQua have let the house in Lake Forest which they occupied during the summer and are at 678 Sheridan road, Winnetka, where they are to reside permanently.

The Alliance Française is to give a reception this evening for Princess Achille Murat at Recital hall in the Fine Arts building, after the lecture by the princess on "L'Indo-Chine Mysterieuse." Receiving with the princess will be Henry J. Patten, president of the alliance; Mrs. George L. Cragg, chairman of the council of administration; Mrs. Alexander Moseley, chairman of the reception committee; Mrs. Moses Dreyfus, chairman of the distinguished guest committee, and M. de Fontnouvelle, French consul, and Mme. de Fontnouvelle.

The Musical Guild is to give the second of a series of Sunday evening informal musicals tomorrow at the guild house. Supper will be served at 6:30 o'clock. Mrs. Russell Barnitz is in charge of the arrangements and is being assisted by Miss Marta Milinowski, Miss Gladys Cable, and Miss Josephine Large.

Dr. and Mrs. Marshall Davison of 421 Aldine avenue are to give a football tea after the Army-Navy game this afternoon.

* *

NEW YORK SOCIETY

New York, Nov. 26.—[Special.]—Mr. and Mrs. Frederick W. Drury and Miss Francis Sands Drury of 17 East 90th street, are at Atlantic City for the week-end.

Mr. and Mrs. Arthur B. Claflin, who are at the Ritz-Carlton, have canceled their trip to Europe and will go to Palm Beach for the winter.

Mrs. George H. Ingalls, Mrs. Frank S. Hayward, Mrs. William J. Tingue, and Mrs. A. Mansfield Patterson will give dinner parties at their homes on Tuesday and will later take their guests to the first Yorkville supper dance at the Ritz-Carlton.

* *

Open House at I. W. A. C.

The board of governors of the Illinois Women's Athletic club will hold open house this afternoon and evening for members and the out of town army and navy guests.

WINNIE WINKLE, THE BREADWINNER: You Can't Convince Some People

Daily Quart of Milk Keeps You Vigorous, Says Prof. Sherman

Speaking of the value of milk in the diet, Dr. George Walker of Baltimore recently told the American Dietetic association meeting at Atlantic City: "Milk, not bread, is the staff of life. One may live on milk alone, if he will drink enough, but not long on bread alone, although if it is whole wheat his lease of life will be longer.

"Five quarts of milk a day will keep one alive, for milk contains every food requisite except iron. The juice of two oranges, one-half head of lettuce, one tomato, one quart of milk, and whole wheat bread should be eaten every day in addition to other foods."

Prof. Sherman, an authority on the subject of vitamins, says: "A quart of milk a day for every boy baby until he is full grown, and a quart of milk a day for every girl baby until she has weaned her last child."

Milk is the most important source of calcium for strong bones. It is generally recognized as the chief reliance for this mineral salt throughout childhood. But what is not generally conceded by the adult layman is that his daily milk quota should be sufficiently great to provide against the wear and tear and breakdown of strong bones.

To suggest to certain persons that they consume a quart a day would be to threaten them with an untimely demise. They know they would choke to death on the first glass. The daily minimum, however, can be taken into the system without the heroic test. There are dozens of ways of serving it—in cream soups, creamed vegetables and custards. It can be taken in milkshakes, eggnogg, and malted milk drinks. One does not have to confine desserts to custards either, for into junkets, bread puddings, tapioca, or rice puddings, or homemade ice creams it may be incorporated most appetizingly.

A half quart, like the proverbial half loaf, is better than no milk at all. But this amount should be accepted as the minimum requirement for the person who hopes to safeguard his body against deficiencies of many sorts.

BEAUTY ANSWERS

R. Y. G.: WHEN THE SKIN doesn't furnish enough oil to keep it in a healthy condition, it is necessary to apply grease. Otherwise it will be of a harsh, dry texture. Cold cream is the best fatty application. Work the cream into the skin at night, allowing as much as possible to remain on. Dry skin is tender so avoid the use of too much water, and choose a superfatted soap. Let most of the cleansing be with the cold cream until the dryness has been overcome.

Studios at Hollywood Appeal for Protection

[Chicago Tribune Press Service.]

Hollywood, Cal., Nov. 26.—[Special.]—As a result of the general strike called among moving picture studio employes for Dec. 1, officials of the Universal Film company and Police Chief H. B. Wallace of Universal City have asked the board of supervisors of Los Angeles county to prohibit picketing and to protect life and property. The Samuel H. Goldwyn studio has closed all activities until after the first of the year and other studios are curtailing production.

* *

Pi Delta Phi Bazaar.

The Chicago alumni of Alpha chapter of Pi Delta Phi sorority of the University of Illinois are giving a subscription bridge party and bazaar at the residence of Miss Eleanor Wilson of 4251 North Paulina street this afternoon. Miss Jewell Eldredge of Oak Park and Miss Eleanor Wilson are co-chairmen of the affair, the proceeds of which are to go to the nationalization fund of the sorority.

* *

C. D. A. Card Party.

Leo court of the Catholic Daughters of America are to hold their annual card party and reception at the Leo K. and C. clubhouse this evening. Miss Rose Knechtges is chairman of the committee in charge of the arrangements.

Bright Sayings of the Children

The Tribune will pay $5 for each childish saying printed. The story told must never have been printed in any magazine or paper. It is not possible to acknowledge or return unavailable contributions. Write on one side of the paper. Address bright sayings to Aunty Bee, The Tribune, Chicago.

I had taken Bobby for a walk, which was rather long for a tot. On our return he stopped in front of an ice cream parlor and said suggestively and coaxingly, "I guess me needs some gas."

Needless to say, I reacted correctly to the suggestion. S. R.

Maribelle's baby brother was born on the 4th of July. She was trying to explain to a little playmate why the new baby sported a brick red complexion.

"Well," snapped Maribelle, "there was enough shootin' and bangin' goin' on—'nuff to make anybody mad!" K.

JINGLETS

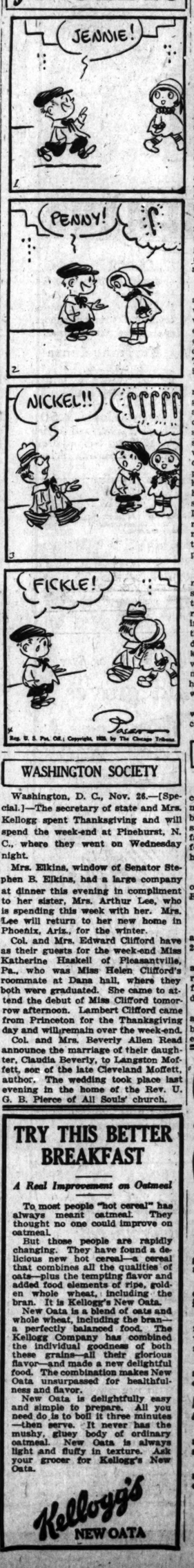

WASHINGTON SOCIETY

Washington, D. C., Nov. 26.—[Special.]—The secretary of state and Mrs. Kellogg spent Thanksgiving and will spend the week-end at Pinehurst, N. C., where they went on Wednesday night.

Mrs. Elkins, window of Senator Stephen B. Elkins, had a large company at dinner this evening in compliment to her sister, Mrs. Arthur Lee, who is spending this week with her. Mrs. Lee will return to her new home in Phoenix, Ariz., for the winter.

Col. and Mrs. Edward Clifford have as their guests for the week-end Miss Katherine Haskell of Pleasantville, Pa., who was Miss Helen Clifford's roommate at Dana hall, where they both were graduated. She came to attend the debut of Miss Clifford tomorrow afternoon. Lambert Clifford came from Princeton for the Thanksgiving day and will remain over the week-end.

Col. and Mrs. Beverly Allen Read announce the marriage of their daughter, Claudia Beverly, to Langston Moffett, son of the late Cleveland Moffett, author. The wedding took place last evening in the home of the Rev. U. G. B. Pierce of All Souls' church.

TRY THIS BETTER BREAKFAST

A Real Improvement on Oatmeal

To most people "hot cereal" has always meant oatmeal. They thought no one could improve on oatmeal.

But those people are rapidly changing. They have found a delicious new hot cereal—a cereal that combines all the qualities of oats—plus the tempting flavor and added food elements of ripe, golden whole wheat, including the bran. It is Kellogg's New Oata.

New Oata is a blend of oats and whole wheat, including the bran—a perfectly balanced food. The Kellogg Company has combined the individual goodness of both these grains—all their glorious flavor—and made a new delightful food. The combination makes New Oata unsurpassed for healthfulness and flavor.

New Oata is delightfully easy and simple to prepare. All you need do is to boil it three minutes—then serve. It never has the mushy, gluey body of ordinary oatmeal. New Oata is always light and fluffy in texture. Ask your grocer for Kellogg's New Oata.

Kellogg's NEW OATA

Some Real Stories Are Sadder than Those in Fiction

BY DORIS BLAKE.

"Several years ago I was going with a young man and although my mother and other members of my family hated him I kept on meeting him away from home. We grew to care deeply for each other. He was recently graduated from the university, but his salary was mediocre. He wanted to talk with mother, but she wouldn't let him. We thought of eloping. I withdrew at the last minute on account of the pain it would cause her. He went away to another town to take a better position, and we wrote frequently. Then I heard he had married. The blow almost killed me. Recently he wrote me several letters which I did not answer. Then he came to my home town, begged me to see him, and pleaded for a renewal of the old friendship. He is not happy. And I'm afraid I still care for him.—E."

On my desk at the moment there is a second letter from the married man who wanted ot pick up the old thread with the girl he jilted. A curious bit of psychology, this returning to the old love, hopeful that no permanent damage has accrued from the wound. Tragic, too, that the happiness of three is now at stake.

There is much of the small boy running home to his mother, sure of forgiveness no matter what the offense, about the men who try to stake a comeback with the old love. But if she is a wise mother and a kind one, she'll send him packing right back where he belongs. It takes a lot of courage to do it when your heart pleads that you deal leniently with him. There is no other course open, however. It is the only way of straightening out the lives involved. It is the only way the girl herself can recapture happiness. The man cannot offer hope when he is legally tied to another girl, so where's the use of prolonging the misery?

The man, in his double rôle, is neither a good husband nor a good sweetheart. It is sad, indeed, to contemplate the mistakes made in marriage. Especially so when parental interference has been responsible. But the damage, once done, cannot be undone outside of divorce. And who knows, with this weak type of male who comes running back for forgiveness, but he would be a repeater for heartbreaking disappointment. It goes with character.

In any event, for the girl the wound will heal quicker if the break is sharp, clean and final.

DORIS BLAKE ANSWERS

It Will Take Time.

"Dear Miss Blake: I was keeping company with a fellow for seven months. About two months ago we broke because his father objected. He said he loved me, but had to obey his father. I try in every possible way to forget him, but I can't. I still love him. Please advise.

"BROKEN HEARTED."

If you would forget you must make other friends and find new interests. Even so, 'twill take a little time, dear.

They Don't Expect Presents.

"Dear Miss Blake: I am a girl, 17, and have been going out with a fellow, 20, for the last seven months.

"I think quite a bit of this fellow and would like to know if it is all right for me to give a leather bill fold or some such gift for his birthday, which is soon. PATRICIA."

If he has been particularly kind and attentive, yes—otherwise, just send a birthday greeting, Patricia. Boys don't expect presents, dear.

Women's Allure

no longer imperiled under hygienic handicaps—new way offers true protection; discards like tissue

FRESH, charming, immaculate under ALL conditions. Sheer gowns worn without a second's fear, any time, any day!

If you seek this added charm, stop employing old-time "sanitary pads," insecure, uncertain.

Eight in 10 better-class women now employ "KOTEX" . . . a new way, 5 times as absorbent as ordinary cotton pads.

Absorbs and deodorizes at the same time, thus ending ALL danger of offending.

✓ *You discard it as easily as a piece of tissue. No laundry. No embarrassment.*

You ask for it without hesitancy, at any drug or department store, simply by saying "KOTEX."

In fairness to yourself, try this amazing way. Costs only a few cents. Comes twelve in a package.

KOTEX

No laundry—discard like tissue

PATTERNS BY CLOTILDE

[Registered U. S. Patent Office.]

WOMAN'S AND MISSES' DRESS.

One of the supple, lovely printed velveteens would make up beautifully in this straight line model, using a contrasting silk crêpe for the collar and tie, which are cut in one.

The pattern, 2707, comes in sizes 16 and 18 years, and 36, 38, 40, and 42 inches bust measure. Size 36 requires 2⅞ yards of 36 inch material with ⅝ yard of 36 inch contrasting.

Order Blank for Clotilde Patterns.

CLOTILDE, DAILY TRIBUNE, CHICAGO

Inclosed find $..... Please send me the Clotilde patterns listed below:

Pattern number. Size. Price.

.....

Name .....

Number and Street .....

City .....

State .....

How to Order Clotilde Patterns.

Write your name and address plainly on dotted lines, giving number and size of such patterns as you want. Inclose 10 cents in stamps or coin [coin preferred; wrap it carefully] for each number, and address your order to Clotilde, CHICAGO DAILY TRIBUNE.

Note—Clotilde patterns are made in New York exclusively for THE CHICAGO DAILY TRIBUNE. They are perfect in fit, up to date in style, and the easiest of all patterns to use.

Countess Tolstoy Joins Ranks of Film Players

Hollywood, Cal., Nov. 26.—(AP)—The film colony today counted one more titled actress among its members. The clicking cameras have lured Countess Tolstoy, wife of Count Ilya Tolstoy. The countess accompanied her husband when he came here recently to work as literary adviser on the filming of his father's novel, "Resurrection." Now the fashionable Beverly Hills home which the Tolstoys established is to be closed from further social activities while the countess pursues a grease paint career. She will have her first part in the film version of the Tolstoy novel.

Never Another Rudy, Vilma Banky Asserts

Vilma Banky, Hungarian motion picture star who played opposite Rudolph Valentino in his last picture, arrived in Chicago yesterday for the premiere of her new picture, "The Winning of Barbara Worth." She declared her belief that no actor would ever take the place of Valentino, whom she called "The only perfect actor of the films." There will be popular actors, she said, but no one with the universal appeal of the dead star. The actress was the guest at luncheon at the Blackstone of J. Stephen Schefbeck, Hungarian consul, and Mrs. Schefbeck.

Gold Leather Trims This Smart Cloak

by Corinne Lowe

NEW YORK.—[Special Correspondence.]—A dominant c(h)ord completes the theme of this coat. As you can see, the harmony of its decorative treatment is most pleasing. For both sleeves and skirt are deeply bordered in gold leather and this is appliqued in white cord.

Ivory colored velvet fashions the body of the coat. It sponsors an absolutely straight outline with side front fastening and depends for its grace on the full sleeves of Lanvin persuasion which are cleverly plaited at the top. Straight cuffs and collar of sable and a large flower of gold lamé complete this charming evening wrap.

Another striking example of the use of leather as a decorative scheme for an evening wrap is sponsored by one of the Avenue's smart shops. This is a cape of fine gold lamé collared in white fox. Its border, which runs a third of the way upward, consists of an overlapping series of tiny disks made of leather in four colors—orchid, mauve, blue and green—appliqued in a gold embroidery.

Silver or gold lamé patterned in two colors is most effective for the evening cape. Such a fabric should be lined with satin or chiffon in a tone to match one of these colors, and it might show an appliqued border all around the inside, which repeats the other shade of the pattern. Plain gold or silver metal cloth fashioned in tailored coat style quite untrimmed is still seen at theater or opera. But this type of wrap is not now so much in vogue as the more sumptuous fur trimmed coat or cape in brocade or velvet.

A FRIEND IN NEED

BY SALLY JOY BROWN.

Quilt Scraps Needed.

"I wonder if any of your kind readers has quilt scraps she would send to an elderly woman. I will be most thankful for them. MRS. M. P."

The pieces you have left from your sewing could be put to good use here. Will you gather them up and send them to this elderly woman?

Kindly Offer.

"We have a baby carriage in good condition and a baby chair to offer to some needy mother. MRS. J. D."

This buggy and chair will make some baby quite comfortable and happy and will enable mother to take her child out with less trouble than one encounters carrying the baby.

SPECIAL PATTERNS by May Manton

Order Corinne Lowe Designs by marking a circle, on picture, around the number, and another circle around the size, of each pattern wanted.

Tear out and inclose entire picture with 25 cents for each number. Send (with your full address) to: THE TRIBUNE MAY MANTON FASHION BUREAU, BOX 416, GRAND CENTRAL STATION, NEW YORK CITY.

FARM and GARDEN by FRANK RIDGWAY

DAIRYMEN MUST WATCH MIXTURE PEDDLERS.

Up goes the cost of producing milk wherever dairymen stop long enough to be sold by kidding experts who peddle mineral mixtures with sweet sounding names.

Feeding complex mixtures of minerals to cattle is a waste of money and may harm cattle. In addition to common salt, the only minerals that are needed as supplements to farm rations are calcium, phosphorus, and sometimes iodine, says L. A. Maynard, feed authority of Cornell university.

He says mixtures containing such substances as Gluber salts, Epsom salts, potassium chloride, sulphur, sodium bicarbonate, iron oxide, copperas, and other condiments have no justification for continuous feeding to animals.

Then this, a good thing for dairymen and farmers generally to remember: "A well animal does not need medicine and a sick animal needs special treatment for its disease; therefore, a shotgun prescription with a variety of drugs such as copperas, sodium bicarbonate, and sulphur are no good, especially for regular feeding."

This expert finds that compounds of calcium and phosphorus suitable for feeding can be bought at from 1 to 3 cents a pound, while the complex mixtures sell at much higher prices. "The manufacturer of these mixtures tries to justify their price by exaggerated and untruthful claims as to the value of the drugs and other minerals they contain," Maynard says. "Actually the products are worth less than a mixture containing compounds of calcium and phosphorus alone, because the percentage of these needed minerals is lowered by including the other substances, which serve only as filler."

AMUSEMENTS

CHICAGO CIVIC OPERA
AUDITORIUM—ALWAYS GOOD SEATS AT $1, $1.50, $2, $2.50, $3
Today at 2 (Chicago Premiere)—"LA CENA DELLA BEFFE." Garden, Anseau, Formichi; Cond., Moranzoni.
Tonight at 8 (Pop. Prices)—"RESURREZTION." Garden, Anseau, Formichi; Cond., Moranzoni.
Sun. Mat. at 2 (Special Performance)—"JEWELS OF THE MADONNA." Raisa, Lenska, Lamont, Rimini; Cukrainsky and Ballet; Cond., Moranzoni.
Mon. at 8—"TRISTAN AND ISOLDE." Alson, Van Gordon, Marshall, Kipnis, Bonelli; Cond., Polacco.
Tues.—"L'AMORE DEI TRE RE." Garden, Anseau, Rimini, Lazzari; Cond., Moranzoni.
Wed.—"THE JEWESS." Raisa, Mason, Marshall, Kipnis; Cond., Weber.
Thurs.—"BARBER OF SEVILLE." Dal Monte, Claessens, Hackett, Bonelli, Lazzari, Trevisan; Cond., Moranzoni.
Fri. (Double Bill)—"CAVALLERIA RUSTICANA." Raisa, Jackson, Claessens, Lindi, Defrere; Cond., Moranzoni; followed by "PAGLIACCI." Norena, Anseau, Formichi; Cond., Weber.
Baldwin Pianos Used Exclusively.

BLACKSTONE Mat. Today, 2:20 TONIGHT 8:20
A. L. Erlanger & Harry J. Powers, Mgrs.
"THIS IS A GOOD PLAY, and a delightful one, written with charm, feeling, a sense of drama, and a measure of genuine wit."—Frederick Donaghey, Tribune.
GLENN HUNTER
With New York Cast in
"YOUNG WOODLEY"
Prices: Evenings [Except Saturday], $1 to $2.50. Mail Orders Filled.

BERTHA OTT ANNOUNCES
STUDEBAKER THEATER Tomorrow at 3:30
KOCHANSKI
IN VIOLIN RECITAL
Tomorrow at 3:30 THE PLAYHOUSE
ONLY PIANO RECITAL
Harold Bauer

PLAYHOUSE LAST TIME TONITE Tel. Wab. 3071. Res. 2200
Alias the Deacon
With BERTON CHURCHILL
TOMORROW NIGHT—SEATS NOW
B. L. MURPHY Presents
"THE OPEN DOOR"
With MABEL McCANE

A. H. WOODS' ADELPHI 111 N. Clark St. Rand. 4466
MATINEE TODAY
A. H. Woods Presents
THE SENSATIONAL DRAMA
SIN OF SINS
DON'T MISS IT

FRANCE STARR in THE SHELF
With ARTHUR BYRON
It's a Great Comedy
La Salle MATINEE TODAY

AMUSEMENTS

NEW ORPHEUM PALACE Today 2:15 Tonight 8:15 All Seats Reserved
Randolph at La Salle
Last Times Today
AN ALL-FEATURE ORPHEUM CIRCUIT VAUDEVILLE PROGRAM
WEEK STARTING SUNDAY MAT.
A STUPENDOUS SHOW
In This Program Order:
CUBY & SMITH
HOCTOR & HOLBROOK
In "Dancing, as Usual"
Second Week by Popular Demand
LOU HOLTZ
in a New Act
CORAM with JERRY
Famous English Ventriloquist
Return by Imperative Request
TRIXIE FRIGANZA
In "Another Bar of Trix"
GOODRICH SILVERTOWN CORD ORCHESTRA
JOSEPH KNECHT, Director
and The Silver Mask Tenor
HACKETT & DELMAR
and Their New Revue, "Luxuries"
HARRY BURNS
Popular Italian Comedian
GENERAL PISANO
TELEPHONES STATE 6977-8-9
1000 RESERVED SEATS, 50c
ELEVATORS TO BALCONY

OPENS TODAY DAILY to DEC. 4 inclusive
AMERICAN LEGION DAY
LIVE STOCK SHOW
11,500 Animal Aristocrats—Brilliant Horse Review—Spectacular Driving Exhibitions—20 acres of interesting exhibits.
Every Evening at 8:00
The Horse Show and PARADE OF PRIZE WINNERS
MANY NEW FEATURES
General admission 50 cents—no war tax. Reserved seats on sale at Cable Piano Company, Jackson and Wabash, or at entrance to Exposition Grounds, 42d and Halsted Sts.

MIDWAY-CENTRAL Van Buren at Mich.
Evs. at 8:30—Mats. Today and 25c.
"SO HOT" IT BURNS THE AUDITORIUM RESTOS CURTAIN."
A SOUTH SEA LOVE TEMPEST
"ONE MAN'S WOMAN"
FRANKEST, MOST SENSATIONAL DRAMA EVER STAGED
7 Months in New York—3 Months Here

WOODS Last Matinee Today, 2:15
LAST TIME TONIGHT
SOPHIE TUCKER ☆ ☆ TED LEWIS
LeMAIRE'S AFFAIRS
with LESTER ALLEN

CORT Evs. & Sat. Mat. 50c to $2.50 Saturday Eve., $3
MATINEE TODAY, 2:30 P. M.
"THE POOR NUT"
ELLIOTT NUGENT
"PEP, PUNCH AND PERSONALITY."
—Virginia Dale, Journal.

SAM H. HARRIS MATS. WED. AND SAT. TONIGHT AT 8:20 SHARP
JESSEL
In the Comedy-Drama Sensation
"THE JAZZ SINGER"

AMUSEMENTS

4 COHANS GRAND OPERA HOUSE
MATINEE TODAY
LAST WEEK
Messrs. Shubert present
THE PERFECT OPERETTA
PRINCESS FLAVIA
Based on "The Prisoner of Zenda"
with HOWARD MARSH and EVELYN HERBERT
SUNDAY—SEATS NOW
R. H. Frazee's New Musical Comedy
YES, YES, YVETTE
with the Season's Best Cast
Lynne Overman, Herbert Corthell, Jeanette MacDonald, Leo Henning, Arnold Lucy, Jere Delaney, Grace Studford, Helen Lynd, Amy Revere, and GORGEOUS GARDEN OF GIRLS.
PRICES: Mats., except Sat., 50c to $1.00. Sat. Mat., 50c to $1.50. Eves., 50c to $2.00. SEATS SALE NOW

SELWYN MATINEE TODAY CURTAIN, 2:30 EVENING, 8:30
Geo. S. Kaufman's Wise-Cracking Comedy Hit
THE BUTTER AND EGG MAN
With Gregory Kelly
BRIMMING OVER WITH LAUGHS

SHUBERT GREAT NORTHERN Every night except Sunday, 8:15 sharp
Matinee Saturday at 2:15 sharp
Russell Janney's Musical Triumph
"THE VAGABOND KING"
Based on McCarthy's "If I Were King"
with DENNIS KING
Music by Rudolf Friml

STUDEBAKER TONIGHT, 8:30 SAT. TODAY 2:30
BEST FUN IN CHICAGO
THE RUNAWAY ROAD
With MRS. SAMUEL INSULL and Star Cast

PRINCESS SHUBERT NO MATINEE TODAY
The season's most startling play!
"IN THIS ROOM"
with LOUIS WOLHEIM
OLIVE TELL—DONALD GALLAHER

GARRICK Matinee Today
LAST TWO WEEKS
"SWEETHEART TIME"
Chicago's Greatest Musical Hit

AMUSEMENTS

WOODS Shubert Theatre Bldg. Dec. 2
Warner Bros.' VITAPHONE
Presentations
JOLSON—JESSEL
JANIS—HOWARD
BROTHERS
World's Greatest Stars
And
SYD CHAPLIN as Old Bill in "THE BETTER 'OLE"
A Corking Comedy
PRICES: Mats., except Sat., 50c to $1.00. Sat. Mat., 50c to $1.50. Eves., 50c to $2.00. SEATS SALE NOW

HOCKEY
BLACK HAWKS vs. PITTSBURGH PIRATES
Tonight at
COLISEUM
Six thousand good seats with an uninterrupted view of the game guaranteed from every one.
EXHIBITION SKATING BY
BAPTIE & LAMB
LAST NATIONAL LEAGUE GAME IN CHICAGO UNTIL DEC. 7TH.
Tickets on sale at Coliseum and A. G. Spalding & Co.'s.

ERLANGER Clark Nr. Randolph
MATINEE TODAY
SEATS 4 WEEKS AHEAD
MAIL ORDERS ACCEPTED
SAM H. HARRIS Presents THE MARX BROS.
in THE COCOANUTS
Music and Lyrics by Irving Berlin
Book by Geo. S. Kaufman

APOLLO LAST 2 WEEKS Matinee TODAY
All-New Seventh Annual
GREENWICH VILLAGE FOLLIES
SAY! HANDSOME! DARING!

ORCHESTRA HALL TONIGHT at 8:15
CHICAGO SYMPHONY ORCHESTRA
JACQUES GORDON Violin Soloist
FREDERICK STOCK, Conductor

ILLINOIS Twice Daily 1:30
Prices 50c-$1.00-$1.50 (All Seats Reserved)
Mr. Ralph Stevens, General Manager, Presents THE XXVIII INTERNATIONAL EUCHARISTIC CONGRESS
A GREAT SPECTACLE OF THE SCRIPTURES PREPARED BY FOX FILM CORP.

GOODMAN All Seats $1.00 Take Front of Museum
Wed., Thurs., Fri. and Sat. Eves., Fri. Mats.
MOLLIERE'S COMEDY "DON JUAN"
The Great Original "Don Juan" Play
Sole Mats. for Children, Adults—"Aesop's Fables"

SHUBERT OLYMPIC MIDNIGHT SHOW TONIGHT
FLORENCE MOORE in "SHE COULDN'T SAY NO!"
SUNDAY SEATS NOW
SAM H. HARRIS Presents A NEW COMEDY
"SISTERS"
By John Willard
Staged by Sam Forrest

British Leaders Confer in China; New Policy Predicted

BY JOHN POWELL.
[Chicago Tribune Press Service.]

SHANGHAI, Nov. 26.—The hurried departure of the British minister, Sir J. W. R. Macleay from Peking to Hongkong to confer with the newly appointed British minister, Mr. Lampson, and Gov. Clementi of Hongkong, adds to the belief here that the British government is contemplating a drastic change of policy respecting China.

The radical press and organizations are stirred up over reports of a British loan of £5,000,000 [$25,000,000] to the Peking government. They demand that Gen. Chang Tso-lin of Manchuria disavow the report and not send Fengtien troops to Kiangsu province. Despite Gen. Chang's announcement that he has no intention to send troops south of the Yangtze, it is believed he is aiming at Shanghai, in order to seal up the Yangtze at the mouth, preventing supplies from reaching the Kuomintang [Cantonese] forces in the Hankow district. Fengtien forces are reaching Nanking.

Cantonese Coup Feared.

The whereabouts of the southern leader, Gen. Chang Kai-shek, is kept secret, but there is apprehension that the Kuomintang forces are planning a coup d'etat to forestall the Fengtien occupation of the Shanghai district.

The Shanghai commercial and financial interests are agitating against the Fengtien plans to issue $10,000,000 worth of military currency in Kiangsu province.

Marshal Sun Chuan-fang's continued absence from Tientsin is adding to the belief here that the defeated ruler of the Yangtze valley has sold out to the Fengtien party, deserting the forces in the Lower Yangtze district.

The Equal of Peking.

The Japanese press here pays the control and consolidation of the southern provinces under the Kuomintang places the southern government on an equal plane with the Peking government, causing a most complicated situation for the powers and necessitating an "extremely careful Japanese policy regarding China."

Wins $25,000 Damages for Illegal Dry Raid on Home

Cleveland, O., Nov. 26.—(AP)—State Senator George H. Bender won a verdict of $25,000 today in his damage suit against State Prohibition Inspector W. J. Patrick, growing out of a liquor raid on Bender's home here over a year ago. Testimony disclosed that an anonymous note received by Patrick, which listed Bender's address, but not his name, was the basis for the raid. No liquor was found at the home.

MANDEL BROTHERS MEN'S SHOPS

Buck cold with these buck gloves

3.50

With two tone black embroidered backs. These gloves of stout buckskin are not only smart for business, but will stand the stiffest wear. This price means a saving of about one-third. *First floor, Wabash.*

You will like these sturdy, well fitting, warm suits in any weight you want. They run 15 to 50% fine worsted for wear and warmth. Cotton is mixed in for strength.

In gray colors.
Regular or stout sizes.
Long or short sleeves.
Ankle lengths.

These are the famous Stuttgarter suits, rightly knitted for smooth fit and sturdy tailoring. You save a fourth to third . . . Better buy your winter's supply now. Per suit, 2.65. *First floor, Wabash.*

Cotton pajamas

Coat or slipover style

Plain colors with novelty trimmings. Made in the patented "no belt" style, which assures comfort. Choose white, blue, tan, gray, or heliotrope, all with contrasting trim. Sizes 15 to 18. *First floor, Wabash.*

Don't delay

Order your Christmas cards now

Delay carries with it possibilities of last minute disappointments. Complete selection of attractive cards at moderate prices now await you. *First floor.*

Imported beaded bags

reflect the brilliance of the season

Finished with fringe — *Mounted on metal frames*

Gorgeous floral designs, conventional patterns on dark or light backgrounds catch the festive spirit of the holidays. What charming lady would not thrill to find one of them gleaming for her on Christmas morning? They are silk lined throughout. *First floor.*

A shopping guide to Christmas gift treasures

Novelty powder jars, perfume bottles and ash trays

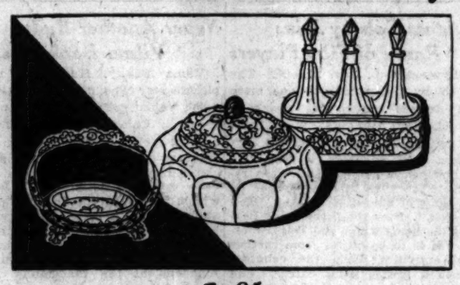

1.85

Entrancing trifles—that make the Christmas tree gleam with added brilliance.

Powder jars have a metal top set with fancy stones. Large or medium size.

Perfume bottles in rose or green gold finish, stone set to match powder jars.

Ash trays in antique green finish basket with glass tray. *First floor.*

Cloisonne pendant watches

—in the new ball shape

27.50

A soft cry of delight! She has discovered one of these little watches in the toe of her Christmas stocking.

They are in blue, green, lavender and yellow cloisonne, with chains to match. Fifteen jewel lever movements. *First floor*

Gift suggestions that will bear a Christmas spirit into the home

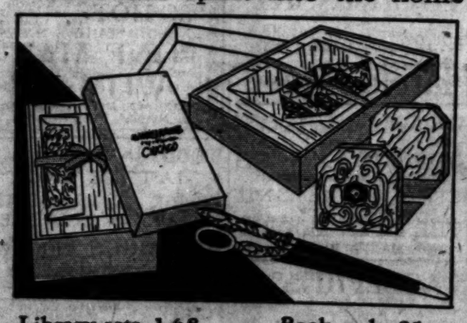

Library sets, 1.68
These practical sets consist of scissors, paper knife, and shield.

Book ends, 85c
In antique gold finish, will hold a weighty cargo of books.

Linen stationery, $1
A fine grade of paper with tissue lined envelopes. Box contains 50 sheets and 50 envelopes. Buff and gray. *First floor.*

Mandel Brothers

To wrap your Christmas packages

Fancy and plain holiday paper, gay ribbons, gleaming tissue paper; boxes, bright stickers and seals; fancy twine in many colors, including gold and silver tinsel, enclosure and greeting cards.

Available on the sixth floor.

Santa has just sent us some

Wonderful new toys

Ma-Ma doll, 3.95
20-inch, with sleeping eyes, wig and ma-ma voice. Lace trimmed organdy dress, socks and slippers.

Lionel electric train outfit, 8.88
Locomotive with headlight, Pullman and observation coaches, 2 arm semaphore, guaranteed transformer.

Moving picture machine, 6.45
With 10 feet of rewind film, badges and tickets.

Keystone dump truck, 4.95
Rubber tired with disc wheels. Very strong.

Century Flyer coaster wagon, 3.95
16x36 inches, hardwood body, ball bearing disc wheels and hand brakes.

Baby Gloria, 2.50
Sleeping eyes and crying voice. Long white dress and cap, trimmed with lace.

Mazda tree lighting outfit, 1.65
8 assorted colored lights, with extra connecting socket for adding other sets. *Tenth floor.*

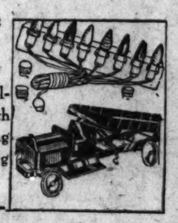

Novel cuffs that pertly turn back or flare

Imported kid gloves

Christmas gifts a problem? How can they be when such entrancing suggestions as these have just arrived? Fashioned of pliable kid skins, they may be had in a host of shades and combinations. The cuff effects are undeniably ingenious. *First floor.*

Gift handkerchiefs

Attractively embroidered without additional cost

Irish linen handkerchiefs for men and women will be embroidered with name, initial, or signature with the new machine that closely resembles hand-work.

Men's Irish linen
6 for 2.50
Of good quality and in full size.
6 for 3.50
Men's fine Irish linen handkerchiefs; shirred and hemstitched.

Women's Irish linen
6 for 1.50
Of fine linen, finished with narrow hem.
6 for 2.50
Women's fine Irish linen handkerchiefs with assorted hems.

All orders placed now will be filled in time for Christmas. *First floor.*

Featuring an important selling of women's

Crepe Elizabeth frocks

Copies and adaptations of original models — **$55** — *In smart styles and shades for afternoon wear*

The mid-season openings in Paris have proven the inspiration for this collection of charming frocks. Carefully fashioned, they reveal such important details as tucked panels, unusual draperies, tiers, flounces, and exquisite hemstitching.

Violet, American beauty, ashes of lilacs, champagne, gray, beige, navy, and black. Fourth floor

Of course you will wear a bright new hat to the game—so choose from these

1,000 new sport felts

$5 *In both light and dark shades*

And where could either Madam or daughter find a more charming accompaniment for their sport costumes than in this group? Newest shapes and gay colorings in all headsizes.

Reduction of winter millinery

Original imported and domestic hats featured in three special groups.

$5 **7.50** **$10**

Felt, velours, velvet, velvet and fabric combinations—many of the season's outstanding successes notably priced. Tailored and dress styles in black and all the desired shades.

In the Salon Pour La Jeunesse—Children's hats greatly reduced. $2 to $5. Fifth floor.

Chrysanthemums in the Army and Navy colors. 75c to 95c. Costume flowers in exquisite colorings, decidedly chic and Parisian, 75c to 95c. Fifth floor.

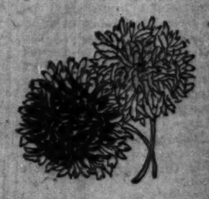

Eight-day kitchen clocks

with blue Dutch figure decorations and porcelain dials

2.95

Two styles—round and octagon. *Sixth floor.*

SECTION TWO
SPORTS
MARKETS
WANT ADS

Chicago Daily Tribune
THE WORLD'S GREATEST NEWSPAPER

The Tribune's Telephone Number is
Superior 0100

SATURDAY, NOVEMBER 27, 1926. *** 19

SERVICE TEAMS READY; TAKE YOUR CHOICE

CHICAGO-NORTHWESTERN SEVER GRID RELATIONS

STAGG PLACES MICHIGAN ON 1927 SCHEDULE

Conference Schools Announce Games.

Chicago broke football relations with Northwestern yesterday, and entered a four year agreement with Michigan, the first game to be played with the Wolverines on Stagg field Nov. 5.

This was the feature of the annual meeting of Big Ten football coaches at the Hotel Sherman and ended a busy session in which Minnesota and Indiana experienced difficulty in obtaining the required four conference games for next year.

In breaking with Northwestern, Coach Stagg gave no reasons except that he wanted to play Indiana, coached by Pat Page, his former pupil and assistant coach. It is no secret that relations between the Maroons and the Purple have been strained for some time.

Yost Objects to Shift.

The threatened break between Michigan and Minnesota did not take place, although Coach Yost of Michigan was opposed to such a contest most of the day. The Wolverine coach is against the shift, as employed by Minnesota and Notre Dame, and asserted at the close of the season he would not slate a game with a team using the shift.

After a lengthy argument a gentlemen's agreement was entered into between the coaches making it imperative there be a two second lapse in time between the shift and the snap of the ball. Coach Spears of Minnesota asserted his shift, while legal as used last fall, will be slowed down to come within the new agreement.

Buckeyes Play N. U.

Although Chicago will not play Northwestern, the Purple has taken on two attractive games. On Oct. 22 Illinois will be Northwestern's opponent at Evanston and will meet Ohio State at Columbus on Oct. 15. Other teams will meet traditional rivals who have been on their schedules for years.

Notre Dame has an interesting schedule for next year, the feature of which will be an intersectional game with Southern California to be played in Chicago. Rockne's team will meet both the Army and Navy in 1927.

Baseball, track and field, gymnastic, fencing, and wrestling schedules also were drawn and will be announced tomorrow. The faculty committee of the Big Ten went into session last night at the University club and the athletic directors held their annual meeting at the same time.

[Complete schedule on following page.]

Delaney Gets a Draw After 4 Knockdowns

Knocked down four times in the first four rounds, Jimmy Delaney, St. Paul light heavyweight, last night came back strong and fought his way to a draw with Otto Von Porat, heavyweight champion of Norway, in the windup of the boxing show at the Coliseum. Twenty-five hundred attended.

Delaney was floored for a count of nine in the opening round and took an eight count in the third. He assumed the horizontal twice again in the fourth, being saved by the bell the last time.

When the St. Paul battler came back for the fifth he looked groggy, but somewhere there was a remote brain cell still working, and he managed to keep out of his opponent's dangerous right. Gradually he regained his poise, and in the next session he was blazing away like a bandit at bay.

From the sixth round on Delaney was the aggressor, his brilliant showing offsetting his poor work in the early rounds.

Sully Montgomery knocked out Batting Gahee in the fourth round of the 10 round semi-windup. Sandy Moir stopped Battling Kavanaugh in the fifth round, and Kid Maultby stopped Jimmy Kotten in the fourth. Paul Wangiy and Ted Henry fought a six round draw in the first preliminary and Joe Patrice knocked out Billy Ferguson in the second round of an emergency bout.

W-G-N Will Broadcast Army-Navy Game Today

Today's encounter between West Point and Annapolis is to be presented by W-G-N. At 1 o'clock the broadcast will begin with a preliminary description of the scene, the throngs and the players. By tuning in W-G-N listeners not only may follow the progress of the game but also will receive an interesting account of the other features of the great spectacle.

Petrolle Scores K. O. Over O'Donnell in 2d Round

St. Paul., Minn., Nov. 26.—(AP)—Billy Petrolle, Fargo lightweight, scored a technical knockout by Johnny O'Donnell, St. Paul, in the second round of a scheduled ten round bout here tonight when O'Donnell broke his collar bone.

THE GUMPS—THE CHEER LEADER

Army and Navy Records Rate Equally

Charts drawn by Charles B. Brewer.

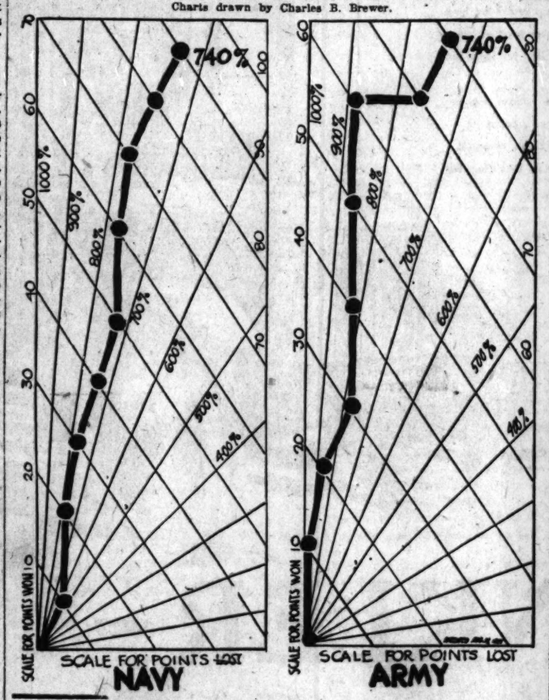

1926.		1926.	
17	Purdue 13	21	Detroit 0
26	Drake 0	21	Davis & Elkins 7
24	Richmond 7	27	Syracuse 21
27	Princeton 13	41	Boston U. 0
13	Colgate 7	38	Yale 0
10	Michigan 0	55	Franklin and Marshall 0
53	W. V. Wesleyan 7	0	Notre Dame 7
10	Georgetown 7	21	Ursinus 15
35	Loyola 3		

The charts are the result of an engineer's effort to show by means of a graph the relative strength of the Army and Navy teams.

The charts are made in this way: When a team wins a game a line is drawn from the starting point at the left hand lower corner. If the team wins and is not scored upon the line would extend straight upward to the first point. If the winning team was scored upon the line would not extend straight upward, but would veer to the right.

Thus in the Army chart a black line is drawn from the base of the chart to the first point in a line that veers to the right. That is because the Army won, 21 to 7. Then as the season continued the line continues bending away from the straight upward line, according to the scale for points won and lost.

The interesting feature of the comparison in the two charts is that when the lines are completed, brought up to date to show the records of the teams thus far this year, they come to a standstill at the same percentage point on each chart. This point is 740. That means that each team has made a record 740 per cent perfect.

These figures are based on the theory that each team has played a schedule of about equal strength.

Secretary Wilbur Heads Navy Contingent to Game

[Chicago Tribune Press Service.]

Washington, D. C., Nov. 26.—Expressing the hope that the Naval academy football team wins, Secretary of the Navy Wilbur left Washington early this afternoon with the last of the Washington contingent of Army and Navy officers who will attend the annual service game in Chicago tomorrow. Railroad officials estimated that approximately 1,000 Washington officers and fans had boarded trains for Chicago yesterday and today.

SECRETARY WILBUR

Pershing Unable to Attend.

Checkup of the records discloses, however, that only about one-fifth as many naval and army officers are attending the annual service classic this year as attended in other years when the game was played in the east.

Only a handful of high ranking officers from Washington were able to go to Chicago. A glance at the passenger lists discloses that only four or five of the Washington senior admirals and generals will be in the big stadium when the whistle blows tomorrow.

President Coolidge today expressed regret at his inability to go to Chicago at this time, but pressure of public business made it impossible for him to leave Washington.

Gen. John J. Pershing had planned to make the trip, but was unable to leave today because of a slight cold.

"I think it is a very good thing that the game will be played there this year," he said. "It will give the people in the middle west an opportunity to see the kind of material out of which we make army and navy officers."

Summerall Roots for Army.

Charles Pelot Summerall, newly appointed chief of staff of the army, although unable to attend, expressed the hope that the Army would win. In a telegram to Brig. Gen. Merch B. Stewart, superintendent of the military academy, Gen. Summerall said:

"From the war department and from every garrison and station, best wishes for an Army victory go out to you today. The notable records of both teams this year have caused unusual intensity to the rivalry which always has been keen by reason of the mutual respect between the two services."

WEATHER MAY DECIDE RESULT OF SERVICE GAME

Muddy Field to Shift the Style of Attack.

BY WALTER ECKERSALL.

[Who will officiate at the game today.]

Weather conditions, which have changed the complexions of many hard fought football struggles, will be a dominant factor in today's great battle between the Army and Navy.

WALTER ECKERSALL.

The rain and snow of the last few days is sure to leave the playing surface in a slippery condition, regardless of the untiring efforts of south park officials to keep the gridiron dry and firm. These conditions will change the well made plans of the coaches, and instead of an open or running attack the struggle may simmer down to a line battering game.

Assuming that the two lines are practically equal, neither will be able to sustain a line crashing attack. The Army had developed a running offense for today's game with Wilson and Trapnell, the fast backs, carrying the ball. The Navy was counting on winning through the air, but if weather conditions remain as they were last night, the Navy will be unable to hurl the ball with any degree of accuracy.

Frequent Punting Likely.

Punting will be the main weapon of both teams. The kick will be resorted to whenever either is pressed for ground or the ball is in its territory. The ends and tackles will be coached to get down under the kicks to take advantage of fumbles or recover the ball when it strikes the ground.

Then there is always the possibility of a fumble. Whether the Army or Navy players are coached to steal the ball legitimately is not known, but when the oval is slippery it can be pried loose from its carrier much easier than under favorable conditions.

If the footing is not firm, formations in which the ball carriers reach the line of scrimmage soon as possible will be used. The ball will be given its carrier by direct pass and the linemen depended upon to open the holes.

Navy May Use Passes.

Coach Jones has two great players in Capt. Hewitt and Murrell for the line crashing attack, while Harry Wilson is clever at driving off his tackles. Just who Coach Ingram will use for the line attacking is not known unless it be Hamilton. Ingram may send his eleven on the field with instructions to violate all rules of football and use an aerial attack at the start when the ball is dry.

If both teams resort to the line attack game, then the forward walls of both elevens will play closer together. A tight defensive line is always best under such conditions.

The tackles of both elevens, Wickhorst and Eddy of the Navy and Saunders and Sprague of the Army, will have to stand the brunt of these powerful attacks.

The centers also will be called upon to do a lot of defensive work. In all probability they will play in their positions in the line most of the time and will not come out in a roving position.

Louisville Half Back Leads Nation's Scorers

Louisville, Ky., Nov. 26.—(AP)—To Fred Koster, fleet University of Louisville half back, will probably go the nation's honor in individual scoring. One touchdown against Southern college yesterday gave him a season's total of 18 touchdowns, two field goals, and 10 goals after touchdown for a total of 124 points.

CLIP THIS OUT AND TAKE IT TO THE GAME

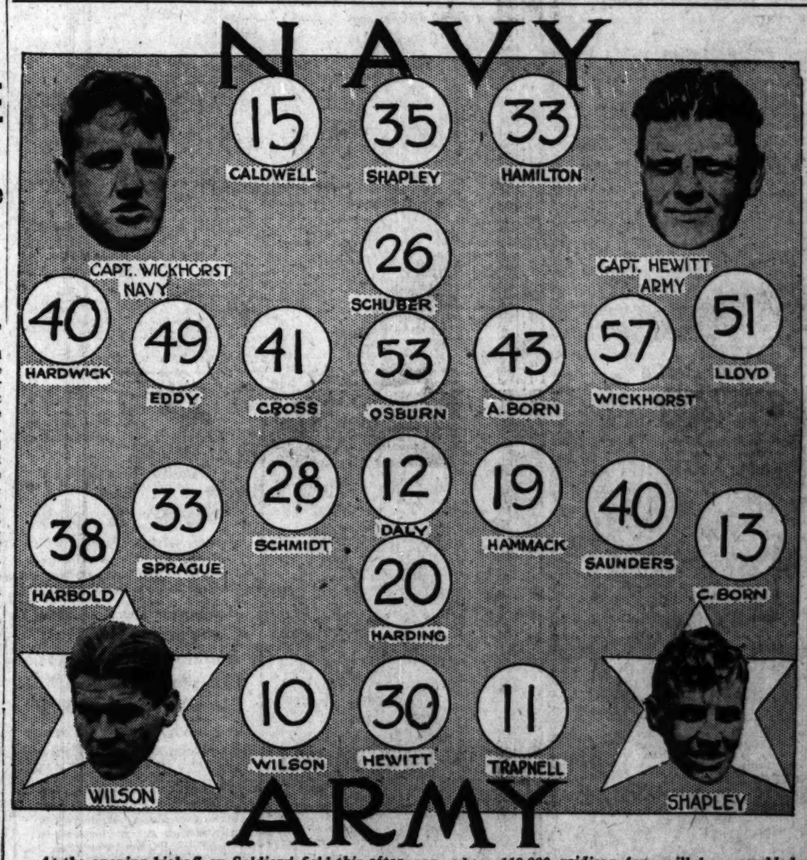

At the opening kickoff on Soldiers' field this afternoon, where 110,000 gridiron fans will be assembled, the Army and Navy battle lines will form as pictured above. The players will carry the numbers indicated in circles above the names. If there are substitutions they will likely be as follows: Army—No. 14, Brentnall, end; No. 15, Dahl, back; No. 17, Hale, center; No. 36, Lynch, guard; No. 41, Cagle, back; No. 53, Murrell, back; No. 77, Gilbreth, back. Navy—No. 16, Condra, back; No. 23, Smith, end; No. 24, Coffman, back; No. 27, Ransford, back; No. 30, Williamson, end; No. 55, Olsen, tackle; No. 58, Woerner, center; No. 59, Wilson, tackle.

BETTING LIGHT ON ARMY-NAVY GAME IN LOOP

New York Firm Puts $1,000 on Cadets.

BY FRENCH LANE.

It was even money and take your choice in the betting on the Army-Navy game in Chicago yesterday. In two or three instances where Army partisans congregated in the downtown district last night 6 to 5 was offered on the West Point team's chances of victory, but this money was quickly covered.

Betting on the game has been light compared to other big sporting events of the past in Chicago. There has been nothing like the amount of speculation on tomorrow's game that has taken place here on the outcome of a world series or on the result of a Michigan-Chicago or Illinois-Chicago game of other years.

Commission men who daily handle thousands of dollars on the races and who have handled big wagers here in the past on elections, world series games and other events, say the betting on the outcome of the struggle at Soldiers' field has been extremely light.

There has been practically no money from the east. One commissioner handled $1,000 from a New York firm to be wagered on the Army. He laid it off at even money in $50 and $100 lots.

Palmer House Bill Ryan, Milt Heid, Julius Canfield, Jim Havey and others who often have handled big commissions on other events reported yesterday they handled little or no money on the result of the Army-Navy clash.

Football Crowd Records to Fall at Army-Navy Game

All records for football crowds in the United States will be shattered today when 200,000 feet will stamp on the banked tiers at Soldiers' field. And the 100,000 owners of those feet will have set a record for gate receipts for amateur athletics of far more than half a million dollars.

Football crowds, limited only by the size of stadia, are continually setting records, but until a larger stadium is built or a game ranking with the Army-Navy clash is staged in Philadelphia's sesquicentennial stadium today's record should stand.

The present record of 84,000, which will fall early this afternoon, was made at the Michigan-Ohio State game two weeks ago. That crowd broke the former record of 85,000, set the year before at the Illinois-Ohio State game, Grange's last appearance as an amateur.

Ohio's stadium holds the record only because it is the largest. The Yale bowl, seating 80,000, is filled for all Yale's important games. Franklin field, Pennsylvania university's field, seats 83,500 on big games, and the Coliseum at Los Angeles 75,000 for college games. It isn't so much the desire, certainly Chicago and the middle west would furnish 1,000,000 spectators for today's game if some way could be arranged so they might see the game.

Probably the greatest sporting crowd on record is the annual turnout for the British Derby, at which 300,000 to 500,000—take your choice of estimates—attend, but there is no admittance charge and the costers make it a picnic affair and few see the race. Seventy thousand journey to Churchill Downs to see the Kentucky Derby.

At boat races often more than 100,000 see part of the race, but few see all of the contest. American tennis has a record of a scant 40,000 for the national singles. Fourteen thousand turned out to see the final match between Bobby Jones and George Von Elm in the national amateur golf championship. Baseball's record crowd was in the second game of the last world's series, played at the Polo grounds in New York, when 63,600 fought their way inside the park. Basketball, like football and other sports, is limited only by the seating capacity, but the record crowd probably is not more than 15,000.

The "cup ties" in England's association football—known in other countries as soccer football—which are equivalent to our world's series, draw immense crowds. Six or seven years ago more than 120,000 saw a final in Crystal Palace in London, and the Wembley stadium, seating 126,000, has been filled.

But the record crowds of all time go to automobile racing and pugilism. The 500 mile auto race held at Indianapolis on Memorial day each year draws about 150,000 spectators.

Close behind comes the prize ring, for next to the Indianapolis auto race undoubtedly the largest crowd ever to witness a sporting event to which there was an admittance charge was the 144,443 who saw the Dempsey-Tunney fight.

Gate receipt records also go to the squared circle, for no sporting event ever has drawn such a gate or the $1,895,733 for the Dempsey-Tunney fight.

Last year the Army-Navy game, played at the Polo grounds in New York, drew 70,000, one thousand less than the record for pre football.

RIVAL CAMPS KEEP PLAN OF ATTACK SECRET

Mutual Respect of Foe Prevails.

Starting Lineup

NAVY.		ARMY.
51 Lloyd [205]	L. E.	38 Harbold [189]
57 Wickhorst [210]	L. T.	33 Sprague [201]
43 A. Born [186]	L. G.	28 Schmidt [195]
53 Osburn [185]	C.	12 Daly [180]
41 Cross [185]	R. G.	19 Hammack [185]
49 Eddy [195]	R. T.	40 Saunders [190]
40 Hardwick [189]	R. E.	13 C. Born [172]
26 Schuber [157]	Q. B.	20 Harding [150]
33 Hamilton [180]	L. H.	10 Wilson [172]
15 Caldwell [163]	R. H.	11 Trapnell [180]
35 Shapley [185]	F. B.	30 Hewitt [200]

Figures before names designate numbers players will wear in game.

Referee—Crowell [Swarthmore]. Umpire—Eckersall [Chicago]. Field judge—Schommer [Chicago]. Head linesman—Crowley [Bowdoin]. Assistant linesman—Young [Pennsylvania coach] and Horween [Harvard coach].

BY IRVING VAUGHAN.

With the kick of a pigskin on Soldiers' field this afternoon, thirty-seven years of rivalry between Uncle Sam's service institutions will be turned loose.

With the same kick of that same inflated pigskin the Naval craft will set forth to batter down the margin of victories held by the Army in the twenty-eight games that have been played in these thirty-seven years.

And with that kick, the Army Mules will pour forth with all their traditional stubborness to add to the margin they now possess of fourteen triumphs as against twelve defeats in the annual colorful service fight that this year, played for the first time west of the Alleghenies, will establish a football record of 100,000 paid admissions.

Secrecy Surrounds Squads.

As is customary with affairs of the nation's service, secrecy veiled the two teams up to the last moment. The coaches, Navy Bill Ingram of Annapolis and Biff Jones of West Point, kept their squads from the usual bothersome well wishers. The final light workout was equally secretive and the coaches even were careful about predictions of the outcome or on how they would line up their forces in the initial kickoff.

With the Navy forces there is only one favorite—the Navy. The same with the Army. Tradition has it that, despite the fortunes or misfortunes of one team or the other prior to the service fight, even money must prevail. And Old John Public of the middle west, who is new to this particular branch of the great collegiate, does know enough about it to lean one way or the other. As a matter of fact, there should be no leaning, because both teams rank with the best in the country and about the most powerful the two academies ever have turned out.

Army May Have Edge.

If an advantage one way or the other must be located it belongs to the West Point Mules. Behind a line that can function about as well as that of the Navy, the Mules have a back field that can run, throw and plunge and when one runner, thrower, or plunger tires there are others equally active to take their places. The Navy's backs are of the elusive, pony type, with the plunger absent. At least the Navy talks that way but the Army won't believe that Bronco Caldwell can't plow through a line.

It is probable that the Army will start with Capt. Hewitt at full, Harding at quarter, and Trapnell and Wilson at the halves. Coach Jones may cross up this prediction by starting Cagle instead of Trapnell and Murrell at full in place of Hewitt. Either way, the Mules will have a quartet that can do something besides sing. Cagle is a plebe, but is more reliable than Trapnell on defense and as good offensively, whether it is passing or running.

Navy Has Hospital List.

The makeup of the Navy back field at the start depends on how a couple of ailing athletes respond to eleventh hour treatment. Quarter Back Gouge is one of the cripples. Shapley, who can play any back field position, is the other. If Shapley starts it will be at full, with Hamilton and Caldwell at the halves. Gouge has only a slim chance to shake off his ailment, so Hannegan or Schuber likely will get the signal calling job. Both Hamilton and Shapley are kicking and passing menaces.

The lines of each school from end to end will be about the same as employed all season. There is little to choose between them as a whole. Born and Harbold, the Mule wingmen, have shown themselves spectacular throughout the season, but have nothing on Lloyd and Hardwick of the Navy. Sprague, the Army's left tackle, is touted as one of the outstanding forwards of the season, but will have a tough foe in Eddy, the Navy's agile right tackle. There is some doubt as to whether Osburn or Woerner will be at center for the sailors, but in either case Daly, the cadet pivot man, will be outweighed.

Aerial Attacks Likely.

So far this season the offensive strategy of the two teams has differed widely. The Army, with its plunging and running, didn't find it necessary to use a pass while decisively beating Yale. Only a few were thrown against Notre Dame when the Army suffered its only defeat. Yet the Mules are conceded to have a polished passing game up their sleeve. That they'll use it today seems a certainty, and with a slippery ball likely, anything can happen. They also have a definite for

passing, as they proved when Yale opened up in the air.

The Navy can pass and will do it today to a certainty, with Hamilton the main tosser. It was an aerial attack that beat down Michigan and subsequent foes. And the middies know something about defensive against aerials, because they broke up the Michigan overhead game and no conference school was able to do that, Minnesota excepted. Friedman couldn't connect on his throws against the Navy because Hardwick and Eddy rushed him constantly.

Some Fears Expressed.

All that could be pried loose from the coaches last night could be stuffed in a thimble. Each believed the other team better, which, of course, was complimentary. However, both admitted they would like to win the big game of their first year as strategists at the two institutions.

"It looks as if it should be a good, spectacular fight," said Capt. Jones, the Mule driver. We have respect for the middy team. They have class or they couldn't have come through their schedule undefeated. The cadets are in excellent shape and have acquitted themselves admirably so far."

"They're just a lot of boys, most of them without much experience, and they'll be up against a seasoned Army outfit," was the way "Navy Bill" Ingram looked at the struggle. "You can't take anything away from the Army because it lost to Notre Dame."

The game will mark the final grid struggle for at least eight of the middies who will see action today. Those who will graduate from the Annapolis academy next June are Hardwick, end; Wickhorst and Eddy, tackles; Born and Cross, guards; Osburn, center; Caldwell, half back; Hamilton, half back, and Gouge, quarter back. Forty-three other members of the varsity squad also will pass out of the mole-skin setting.

Among the Army regulars making their last bow will be Capt. Hewitt, Trapnell, Schmidt, Daly, and Harding.

Carneglie Tech Hopes to Stop N.D.GridStars

Pittsburgh, Pa., Nov. 26.—[Special.]—Brilliant work on the part of several individual stars is expected to add many thrilling plays to the annual grid game tomorrow between Carnegie Tech and Notre Dame at Forbes field. The chances that several of the men will have of earning all-American honors will depend largely on the showing they make in the contest tomorrow and they will all be doing their best.

The Notre Dame eleven arrived in Pittsburgh this morning and are stopping at Webster hall. They held a workout this afternoon at Forbes field. Friends and alumni of Notre Dame living in Pittsburgh will entertain the team during their stay here. A smoker is planned for tonight, and tomorrow night a dance will be held at the Knights of Columbus hall.

The Carnegie eleven worked out this morning at its mountain training quarters, and held their last practice this afternoon. The squad is reported to be in the best shape and prepared to play the game of its life. The varsity clan will entertain the team tomorrow night at a dinner at Webster hall. Starting lineup:

CARNEGIE.		NOTRE DAME.
Hefort	L. E.	Bendo
Cooper	L. T.	Polisky
Cowan	L. G.	Marelli
Manby	C.	Frederick
Anderson	R. G.	Leppig
Yoder	R. T.	Hogan
Sweet	R. E.	Walsh
Harper	Q. B.	Riley
Donohue	L. H.	Niemec
Goodwin	R. H.	Dahman
Letzeiter	F. B.	Wynne

Bears, Packers Plan Pro Game for Charity

Representatives of the Chicago Bears and the Green Bay Packers, National pro league football teams, will meet in the office of the county treasurer this morning to complete plans for the benefit game on Soldiers' field Dec. 19, the proceeds from which will be devoted to the annual Christmas basket fund organized several years ago by the late P. J. Carr.

The permanent organization of the P. J. Carr Memorial fund was completed yesterday, and letters of incorporation have been issued by the secretary of state. The following officers and directors have been chosen: President, Ald. Joseph B. McDonough; treasurer, County Treasurer Jacob Lindheimer; directors, Mayor William E. Dever, Anton J. Cermak, Representative Thomas A. Doyle, Judge Henry Horner, Jacob Lindheimer, Edward J. Kelley, and Bernard J. Fallon.

The Chicago Cardinals and the Kansas City Cowboys will meet tomorrow afternoon at Soldiers' field in a benefit game for Mercy High school, which is conducted by the Sisters of the Order of Mercy. Bands from the St. Mary's Training school and De La Salle will furnish the music for the game, which is scheduled to start at 2 o'clock.

The Chicago Bears will play the Canton Bulldogs tomorrow afternoon at Cubs park. Jim Thorpe, famous Carlisle star, is again with the team. The Bears hope to win and retain their perfect percentage in the National league, so they may invade the east for games with Frankford and New York next week as undefeated league leaders.

SMITTY—IT'S A WEAK DAY

Carveur Pays $246 for $2 in Bowie Race

Bowie, Md., Nov. 26.—[Special.]—The Annapolis purse, at a mile and seventy yards, had the place of honor on the Bowie card today, the winner being W. C. Trover's veteran gelding, War Man, in a field of seven, a long shot that paid $20.10 for each $2 ticket.

Form continued glimmering and long shots came down in front. In the Highway purse at six furlongs for the two year olds E. B. McLean's Sport Trail paid $15 for $2. In one of the dashes at six and a half furlongs the winner, the Greentop stable's Carveur, caused a sensation when he paid $246.30 for $2. In the sixth the Ascot stable's Grand Bey paid $24.20.

BOWIE RESULTS.

FIRST RACE—Purse $1,300, maidens, 2 year olds, 7 furlongs:
†Royal Ch. 112 (Maiben)..... 6.40 4.20 3.80
Giant, 112 (Stevens)..... 10.10 6.10
War Flame, 113 (A.Collins)..... 7.10
Time 1:26 2-5. †La Diva, Lavish, Spanish Aster, Plain Polly, Lieut. Seth, Dean Byrne, Flora M., Red Pate, Boom, and Dexter ran. †Bolling Plains stable and Marshall Field entry.

SECOND RACE—Purse $1,300, claiming, 3 year olds and up, 6½ furlongs:
Carveur, 107 (R.Fisher)...246.30 46.20 21.20
Nimrod, 113 (E.Roehm)..... 13.50 7.70
Warning, 105 (C.M'Cros'n)..... 12.90
Time, 1:20. Baldpate, Sea Sand, Enjoyment, Buddy Brown, Aragon, Tommie Mc. Comb, Pollymara, Uralite, Grand Mariner, and Nero ran.

THIRD RACE—Purse $1,300, claiming, 3 year olds, 6½ furlongs:
La Feria, 103 (E. Work'n)..13.10 5.90 3.40
Pichonne, 111 (Coltiletti)..... 13.60 7.00
Bessie Gee'l, 111 (A.Gee)..... 3.50
Time, 1:19 3-5. Wellbinder, Tease, Dream Maker, Donstia, Byway, Mormon, Lingard, Rock Sea, Last Cent, and Polly Scott ran.

FOURTH RACE—Purse $1,300 highweight, 2 year olds, 6 furlongs:
Sport Trail, 110 (C.Lang)..15.00 7.60 4.60
Contemplate, 109 (V.Scott)..... 32.70 15.40
Cryst. Pen't, 110 (O'Don't)..... 3.60
Time 1:13 2-5. Beaming Wanderine Minstrel, All Blue, Stormy, and Witchery ran.

FIFTH RACE—Purse $1,500, 3 year olds and up, mile and 70 yards:
Roman, 104 (Sorens)..... 20.10 8.30 3.50
Chunk, 107 (Workman)..... 3.60 2.80
All Gone, 101 (Chalmers)..... 3.50
Time, 1:45. Ella M., Overdre, Extra Dry, and Forecaster ran.

SIXTH RACE—Purse $1,300, 3 year olds and up, claiming, 1 1-16 miles:
Grand Bey 109 (Haviland)24.20 10.00 3.90
Hec. 111 (Schaefer)..... 8.30 5.20
Delhi Boy, 115 (Stevens)..... 5.30
Time, 1:47 3-5. Horolorus, Just in Fun, Alopex, Tea Ball, North Breeze, Immolator, Nine O'Neill II., Darby Lord Martin and Pamela, Tancoli, and The Ally ran.

BOWIE ENTRIES.

FIRST RACE—Purse $1,300, claiming, 2 year olds, 7 furlongs—Medlue, 103; Tavorian, 103; *Captain Dick, 100; Merman, 107; Tim Rooney, 101; Star Mirth, 103; Miss Merlyn, 104; †Madlyn, 98; †Galotia, 100; Ibby, 98; *Survivor, 98; †Woodco, 107; Jenny Dean, 104; †Pomonkey, 107; Contemplate, 115; *Sirnola, 103; †Olive Dexter, 113; Handclasp, 108; *Bobby Jones, 102; Arden, 101. †F. J. Buchanan and Mrs. A. Swenke entry. †J. J. McAmbrge and J. W. Bean entry.

SECOND RACE—Claiming, purse $1,300, all ages, 6½ furlongs—Sunsard, 119; Atel, 116; *Nat Evens 104; Juanita, 102; Titan, 119; Titina, 89; *Lady Glasses, 99; †False Pride, 96; Bontagal, 111; Big Heart, 111; *Winsome, 97; *Math 93, Grierson, 102; Evermore, 97; †Apostle, 117; Gymkhana, 110; Kathleen Crosby, 106. †Bennett and E. B. Stable entry.

THIRD RACE—Purse $1,400, 3 year olds, mile and 70 yards—Lyra Major, 107; Comet, 103; Rejuvenation, 103; Duration, 97; Lehigh Valley, 100; Ingrid, 107; Fatal Dart, 97; Sarapion, 110; Cannae, 103; Rolla Royce, 107.

FOURTH RACE—Handicap, purse $10,000, 2 year olds, mile—Contemplate, 105; †Sport Trail, 106; Gold Coin, 107; Delan, 109; Easy Money, 100; †Afterglow, 116; †Ambition, 92; †War Eagle, 103; Danthonia, 106; Willie K., 114; †Maid o' The Mist, 109; Clean Play, 102; Sunforward, 109; †Houston, 105; †Black Panther, 110; Wandering Minstrel, 103; †Social Mug, 105; ††Lassa, 101; †Whiskery, 122; †Teheran, 108. †H. P. Whitney entry. †E. M. Byers and J. C. McE. Bowman entry. ††Samuel Ross entry. †Walter J. Salmon entry. †McLean entry.

FIFTH RACE—Purse $2,000, handicap, 3 year olds and up, 1⅛ miles—Harry Baker, 109; Light View, 110; Cloudland, 112; Arbitration, 103; Copiago, 118; Peanuts, 124; Joy Smoke, 126; Son Aiml, 100.

SIXTH RACE—Purse $1,300, claiming, 3 year olds and up, 1⅛ miles—Red Wingfield, 108; Belphronois, 99; Sir Gallahad II., 102; *Lodi, 105; *Zeod, 93; Al Kripp, 98; Powder, 108; †Simoon, 102; Fleetwood, 113; Aldin, 98; †Alistacher, 98; Dream Daddy, 102; Who Knows Me, 104; Scissors, 108; *Speedy Prince, 110; *Drumbeat, 103; *Sara Smith, 97; †South Breeze, 106; *Sir Leonid, 105; Duckling, 103; Dr. Omara, 110; *Torpery Boy, 105. †W. K. Laverine and Mrs. J. M. Black entry.

SEVENTH RACE—Purse $1,300, 3 year olds and up, claiming, 1 1-16 miles—Banco Suivi, 105; *Canister, 100; *Millwick, 111; *Cupids Curse, 105; †Gatewood, 104; Bruns, 111; *Tomahawk IV., 98; †Alopex, 108; Pangrel, 105; *Rink O'Neill II., 105; All Gone, 106; Bucky Harris, 109; Beaute Gerbel, 97; Fatal Dart, 105. †Flamingo Farm entry.

NEW ORLEANS RESULTS.

FIRST RACE—Purse $1,000, 3 year olds, claiming, 6 furlongs:
Lang Syne, 112 [A. Pelgrem]..... 114.00 20.20 15.20
Cheating Cheaters, 110 [H. Hutton]..... 19.80 17.80
Perry O., 113 [L.Whitacre]..... 9.20
Time, 1:15 1-5. Climax, Beulah Cochran, Tom P., Bigo Branch, Mr. Biltmore, Becky Sue, Cave Woman, Glance, and Leonard G., ran.

SECOND RACE—Purse $1,000, 3 year olds and up, 1 1-16 miles:
Escalante, 110 [J.McCoy]..37.00 16.20 9.00
Revellion, 110 [W. Fronk]..... 5.80 4.20
William Bigrins, 103 [D. Smith]..... 3.60
Time, 1:50 2-5. Super King, Drowsy Waters, Farnum, Street Lie, Chancroid, Denavideo, Buck Jones, Victor M., and Delphi ran.

THIRD RACE—Purse $1,000; 3 year olds and up, 6 furlongs:
Harlek, 107 [D.Smith]....16.80 7.40 5.30
Redskin, 110 [Garner]..... 7.40 6.20
My Mary, 107 [R.Barnett]..... 7.40
Time, 1:14 3-5. Lassie, Monarchist, Johnny Campbell, Waponoca, Mark Antele, Lad O' Mine, Biennerbassett, Uncle Hugh, and Candy Jar ran.

FOURTH RACE—Purse $1,000, 2 year olds, 5½ furlongs:
One Sixty, 111 [Legere]..12.40 5.00 5.40
Fourteen Sixty, 113 [D. Lynch]..... 3.40 2.80
Hawk God, 108 [J.McCoy]..... 13.80
Time, 1:08 1-5. Jenny Dear, Ben Omar, Amy A., Dr. Ed Keefer, Speedster, Little Guinea, Beaverwood, Coy and Secrecy ran.

FIFTH RACE—Purse $1,000, 3 year olds and up, 1 1-16 miles:
Jealous, 98 [R.Barnett].....6.20 3.80 2.60
Ticker, 111 [H.Hutton]..... 6.20 3.60
Frightful, 110 [W. Garner]..... 3.60
Time, 1:50 3-5. Taylor Ray, Wapiti, Yoshini, Four Sixty, Seacourt, Private Seth, Sir Ralph, Van Patrick, and Frigate ran.

SIXTH RACE—Purse $1,000, 3 year olds and up, 5½ furlongs:
Julia, 112 [F.Seremba]....9.80 6.80 6.00
Overdraft, 110 [S.Cooper]..... 22.20 9.20
Rundark, 110 [J.Ryan]..... 4.50
Time, 1:07 3-5. Orbit, Wild Aster, Despard, Juice Lampe, Chick Up, and Foreland ran.

SEVENTH RACE—Purse $1,000, 3 year olds and up, 1 1-16 miles:
Duckweed, 107 [H.Hutton].6.20 4.20 3.20
Flighty, 109 [J.Thomas]..... 8.20 6.00
Payman, 112 [K.Hoffman]..... 4.00
Time, 1:48 3-5. Button, Sorlina, Tea Tray, Desert Gold, and Sabina ran.

NEW ORLEANS ENTRIES.

FIRST RACE, purse $1,000, maidens, 2 year olds, 5½ furlongs—Mistee, 112; Blenning, 115; Bisel, 115; Upstart, 115; Julietta, Sequin, 112; Shasta Irish, 112; Drummer Boy, 112; Fifteen Sixty, 112; Sarrasso, 115; Palatine Lad, 115; Nixon, 115; Provincial, 112; Spring, 115; Sier Margon, 115; Oasis 115.

SECOND RACE, purse $1,000, all ages, 6 furlongs—Basket Picnic, 108; Torch Boy, 107; Cymbol, 107; Temeraire, 108; Henry Sommers, 107; Whitewash, 115; Buntthorpe, 107.

THIRD RACE, purse $1,000, claiming, 3 year olds and up, 1 mile—Sister Sue, 104; Ask Him, 108; *Sporty McGee, 107; *Greenwoods, 104; *Billy Wist, 103; Driftwood Blaze, 105; Tick-Tock, 112; *St. Donard, 107; Jack Knight, 108; *Sir Maurice, 103; *Fainte, 107.

FOURTH RACE, purse $1,000, claiming, 3 year olds and up, 6 furlongs—*Cimmerian, 106; Doc Horn, 111; Peggy Bledsoe, 105; *Orestes II., 112; *Rodrigo, 106; Doctor Glenn, 111; Dedans, 111; Muldoon, 114.

FIFTH RACE, purse $1,000, all ages, handicap, 5½ furlongs—Malvina B., 106; Thetisgold, 98; Navigator, 122; Opperman, 105; Vespasian, 120; Peter Peter, 96.

SIXTH RACE, purse $1,000, claiming, 3 year olds and up, 6 furlongs—*Myra H., 103; †Rasuli, 109; *Maritime, 109; *Col. Board, 109; Romp, 108; *Gad, 109; Wild Aster, 114.

SEVENTH RACE, purse $1,000, claiming, 3 year olds and up, 1 mile—*Chief Tierney, 107; *Black Wand, 104; *My Biddy, 100; †Reliable, 107; Razor, 115; *Ems, 100; *Deuxhoresan, 107; Overdraft, 103; *Turner, 103; Georcet, 112; Merrimac, 112.

TIA JUANA ENTRIES.

FIRST RACE, 5½ furlongs, claiming, 3 year olds, purse $600—John Finn, 109; Irish Jury, 108; Dante, 108; Deep Blue, 111; *Pointette, 104; *Present, 102; *Rikaos, 102; *Douglas H. Johnston, 109; *Norfield, 109; *Miriam Wood, 109; Holly Girl, 111; Koala, 114; Golden Bed, 114; *Dan Harvey, 112.

SECOND RACE, purse $600, maidens, 2 year olds, 5 furlongs—Jay Zee, 106; Gum Boots, 106; Jola Shot, 112; Anchesaze, 106; Prisoner, 100; Starless, 106; Somers Heir, 109.

THIRD RACE, purse $800, claiming, 3 year olds and up, 1 mile—*Irvington, 108; Barcald, 108; *Contidor, 103; *Breechloader, 108; *Brian Kent, 108; *Dumbfounder, 108; *Lierre, 108.

FOURTH RACE, purse $800, claiming, 4 year olds and up, 6 furlongs—Star Cloudy, 111; *Be More Careful, 106; Tulsa, 106; *Seclusion, 106; Dover, 111; Ormesdal, 114; Sway, 111; Conclusive, 111; *Gold Tradition, 106; *Praiseworthy, 106; Deer Trial, 111; Hump, 111; Harrigan's Heir, 106.

FIFTH RACE, purse $800, claiming, 3 year olds and up, 5½ furlongs—*Highjoy, 106; *Queen Anna Marie, 104; *Japicee, 97; *Merry Chase, 112; Shasta King, 109.

SIXTH RACE, purse $1,000, claiming, 3 year olds and up, 1 mile 70 yards—Sweepstakes, 114; *Willtrude Wood, 107; *Munson, 107; *Coeur de Lion, 112; Pathan, 109; *John Johnson Jr., 110.

SEVENTH RACE, purse $800, claiming, all ages, 4½ furlongs—*Edmon, 107; Downtown, 117; *Old Kickapoo, 99; Shasta Lad, 104; *Pickpocket, 115; *Virginia Carleton, 105; *Stardust, 109.

EIGHTH RACE, purse $800, claiming, 4 year olds and up, 6 furlongs—Dominion, 106; *Best Fellow, 106; *Louis A., 109; Mayor House, 114; *Sportsman, 106; Kilauea, 111; Sealot, 111; Silver King, 111; *Seth's Bacon, 106; *John Franklin, 106; Wise Cracker, 111; Supervisor, 111; *Wynnewood, 106.

TIA JUANA RESULTS.

FIRST RACE—Purse $800, claiming, 3 year olds and up, 6 furlongs:
Friend Joe, 107 [Austin]..10.80 4.60 3.80
El Roble, 110 [Craigmyle]..... 2.80 2.80
Hardman, 110 [Mazoue]..... 6.20
Time, 1:14. Matinee Idol, Jersey Red, Transplant, Cadmus, Jay Mac, Jago, Seawrack, and Lord Prime ran.

SECOND RACE—3 year olds and up, 6 furlongs, purse $800:
Slippery 5, 110 [Mazoue]11.60 7.40 3.20
Quintana Roo, 115 [Baker]..... 5.00 3.00
Snow Cap, 110 [Craigmile]..... 3.20
Time, 1:14. Aristotle, Cancellation, Jay Roberts, Hiram Taylor, Brown Suit, Good Times, Preservator, and Artseller ran.

THIRD RACE—Purse $800, claiming, maidens, all ages, 5 furlongs:
Roper, 91 [Mazoue].....9.80 5.20 4.00
Miss Fountain, 111 [West]..... 4.60 3.40
Peppermint, 106 [McClair]..... 5.80
Time, 1:08 3-5. Fiery Rose, Buddy Clark, Biddy Ship, Fast Set, Boca, and Milestone ran.

SEVENTH RACE, purse $800 claiming, 3 year olds and up, 5½ furlongs:
Shasta Limited, 106 [Dalton]..... 8.20 4.00 4.00
Duty Boy, 109 [C'emyle]..... 18.00 9.80
Valor, 109 [Goiterup]..... 5.80
Time, 1:07. Invictus, Move On Seth, Silver State, Bronco Girl, The Franciscan, Kitty B., Walter De E. and Toinette ran.

EIGHTH RACE, purse $800, claiming, 3 year olds and up, 5½ furlongs:
Bronx, 98 [Goiterup]..... 13.00 6.00 5.00
Nantucket, 104 [Molter]..... 4.50 3.20
Herdsman, 99 [Jones]..... 3.50
Time, 1:07 1-5. Miss Emmert, Our Seta, Queen Bess, Querulous and Little Smoke ran.

NEWS FROM THE RACE TRACKS

Daily Racing Form Selections
CONSENSUS

TIA JUANA.
1—Toinette, Norfield, Golden Red, Ike Harvey.
2—Gum Boots, Jola Shot, Anchesaze, Jay Zee.
3—Breechloader, Brian Kent, Bardalid, Contidor.
4—Seclusion, Deer Trail, Ormesvale, Dover.
5—Queen Anna Marie, Shasta King, Merry Chase, High Joy.
6—John Johnson Jr., Coeur de Lion, Pathan.
7—EDMON, Pickpocket, Downtown, Virginia Carlton.
8—Seth's Bacon, Silent King, Louis A., Wisecracker.

NEW ORLEANS.
1—Upstart, Sier Margon, Fifteen Sixty, Palatine Lad.
2—Torch Boy, Buntthorne, Henry Sommers, Corn Belt.
3—BILLY WITT, Green Woods, Sporty McGee, Sister Sue.
4—Muldoon, Dedans, Rodrigo, Orestes II.
5—Navigator, Vespasian, Opperman, Malvina B.
6—Wild Aster, Ragtime, Col. Board, Rasuli.
7—Gorget, Eager, Merrimac, Black Wand.

BOWIE.
1—Contemplate, Woodco, Jenny Dean, Pomonkey.
2—Titan, Apostle, Sunsard, Atel.
3—Ingrid, Cannae, Sarapion, Rejuvenation.
4—BLACK PANTHER, Willie K., Whiskery, Maid o' the Mist.
5—Peanuts, Light View, Joy Smoke, Copiapo.
6—Drumbeat, Scissors, Fleetwood, Duckling.
7—Millwick, Alopex, King O'Neill II., Bucky Harris.

$47.58
Round Trip To
New York
Return Limit December 6
Tickets Daily to Nov. 30th, incl.
NICKEL PLATE ROAD
Also Lowest One Way Fares
Cleveland . . $11.28
Buffalo . . . $17.31
Scranton . . $26.77
New York . $30.70
Pocono Mt.-Water Gap Route
Thru Sleeping Cars & Coaches
Parlor Car & Dining Car Service
Trains leave La Salle St. Station
10:10 a.m. 2:10 p.m. 9:00 p.m.
Itineraries, Reservations and full information on application to
C. A. ASTERLIN, Gen'l Pass. Agt.
Nickel Plate Bldg., Chicago Phone Wabash 2500

It's Easy to pay-the Wheeler *way*
Open Tuesday, Thursday and Saturday Until 9 o'Clock
DON'T PAY CASH
for your New Clothes!
Use CHEERFUL CREDIT
and S-T-R-E-T-C-H Your Money
There are various hardships involved in getting enough cash together at this time of year to buy new clothes. It may mean that you will have to do without other needs, and it is poor business to be without a tidy sum of cash for your Christmas gifts. Conserve your cash and use Cheerful Credit for your clothes. Payments will be made to fit your income.
BUY NOW—WEAR NOW—PAY LATER
Quality! Style!
TWO-PANTS SUITS
Hand tailored suits that give complete satisfaction in fit, quality and style!
$35 . . $45
$55
Others to $75
Big, Warm
HANDSOME OVERCOATS
The right styles and good fabrics combine with moderate prices on these handsome coats.
$35 . . $45
$55
Others to $100
Good Clothes for Men, Women and Children
Priced Right—On Convenient Terms
OPEN A "CHEERFUL CREDIT" ACCOUNT
Wheeler's
135 South State St.
ENTIRE FOURTH FLOOR—N. E. CORNER ADAMS
ORIGINATORS OF CHEERFUL CREDIT

Don't SKID! put on your WEED CHAINS

Football Schedules for 1927

The 1927 schedules for Big Ten and Notre Dame football teams as adopted last night follow:

CHICAGO.
Oct. 8—Indiana at Chicago.
Oct. 15—Purdue at Chicago.
Oct. 22—Pennsylvania at Chicago.
Oct. 29—Chicago at Ohio State.
Nov. 5—Michigan at Chicago.
Nov. 12—Chicago at Illinois.
Nov. 19—Wisconsin at Chicago.

NORTHWESTERN.
Oct. 1—South Dakota at Northwestern.
Oct. 8—Utah at Northwestern.
Oct. 15—Northwestern at Ohio State.
Oct. 22—Illinois at Northwestern.
Nov. 5—Northwestern at Purdue.
Nov. 12—Indiana at Northwestern.
Nov. 19—Iowa at Northwestern.

MICHIGAN.
Oct. 8—Michigan State at Michigan.
Oct. 15—Michigan at Wisconsin.
Oct. 22—Ohio State at Michigan.
Oct. 29—Michigan at Illinois.
Nov. 5—Michigan at Chicago.
Nov. 12—Navy at Michigan.
Nov. 19—Minnesota at Michigan.

WISCONSIN.
Oct. 1 or 8—Wisconsin at Kansas.
Oct. 15—Michigan at Wisconsin.
Oct. 22—Purdue at Wisconsin.
Oct. 29—Wisconsin at Minnesota.
Nov. 12—Iowa at Wisconsin.
Nov. 19—Wisconsin at Chicago.

NOTRE DAME.
Oct. 15—Notre Dame at Navy.
Oct. 22—Notre Dame at Indiana.
Oct. 29—Georgia Tech at Notre Dame.
Nov. 5—Minnesota at Notre Dame.
Nov. 12—Notre Dame at Army.
Nov. 19—Notre Dame at Drake.
Nov. 26—Notre Dame vs. Southern California at Chicago.

PURDUE.
Oct. 1—Depauw at Purdue.
Oct. 8—Purdue at Harvard.
Oct. 15—Purdue at Chicago.
Oct. 22—Purdue at Wisconsin.
Nov. 5—Northwestern at Purdue.
Nov. 19—Purdue at Indiana.

OHIO STATE.
Oct. 8—Ohio State at Iowa.
Oct. 15—Northwestern at Ohio State.
Oct. 22—Ohio State at Michigan.
Oct. 29—Chicago at Ohio State.
Nov. 5—Ohio State at Princeton.
Nov. 19—Illinois at Ohio State.

INDIANA.
Oct. 8—Indiana at Chicago.
Oct. 15—Minnesota at Indiana.
Oct. 22—Notre Dame at Indiana.
Oct. 29—Indiana at Harvard.
Nov. 12—Indiana at Northwestern.
Nov. 19—Purdue at Indiana.

ILLINOIS.
Oct. 1—Bradley at Illinois.
Oct. 22—Illinois at Northwestern.
Oct. 29—Michigan at Illinois.
Nov. 5—Illinois at Iowa.
Nov. 12—Chicago at Illinois.
Nov. 19—Illinois at Ohio State.

MINNESOTA.
Oct. 15—Minnesota at Indiana.
Oct. 22—Iowa at Minnesota.
Oct. 29—Wisconsin at Minnesota.
Nov. 5—Minnesota at Notre Dame.
Nov. 19—Minnesota at Michigan.

IOWA.
Oct. 8—Ohio State at Iowa.
Oct. 15—Iowa at Minnesota.
Nov. 5—Illinois at Iowa.
Nov. 12—Iowa at Wisconsin.
Nov. 19—Iowa at Northwestern.

Winklers Motor Service
CARTAGE CONTRACTORS
2027-35 Fulton Street
Chicago, Ill.

R. M. Cutting Co.,
401 N. Ogden Ave.,
Chicago, Illinois.

Dear Sirs:

Our experience with Chicago trucks has been a profitable one; and we believe other truck owners in Chicago ought to know our story just for their own benefit.

We make our profits on our trucks, and must have operating costs to a fraction of a penny.

Our Chicago trucks are making a wonderful showing. We are more strongly sold on them every day.

Yours very truly,
Winkler's Motor Service
Per W. Winkler

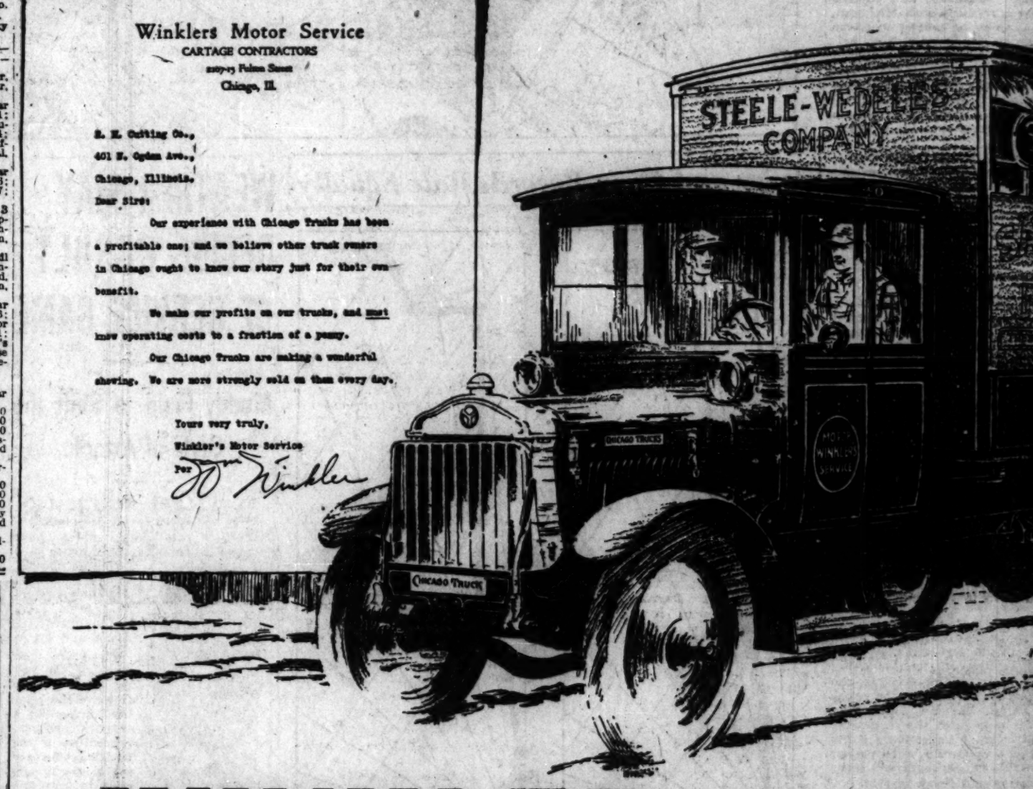

WINKLER—
and other cartage contractors have made your test for you

You'd like to be able to test out every make of truck before deciding which truck to buy.

Fortunately that's unnecessary—the testing has all been done for you. Winkler and Chicago's other hauling contractors provide the ideal testing laboratory for trucks. They have used trucks of all makes. Their trucks are always working. They must know their cost on each individual truck "to a fraction of a penny"; because their trucks are their only source of profit.

Winkler and most leading cartage contractors are operating fleets of Chicago Trucks; and *recommend* them to truck owners in the Chicago district for these reasons—

Chicago Trucks are money-makers; establishing remarkable records for economical performance.
Chicago Trucks are a Chicago institution; built in Chicago; sold direct—no dealers; serving Chicago industry.
"Service at the Factory"—helps keep their trucks on the job.

Every truck owner in and near Chicago should know the facts about Chicago Trucks. They're easy facts to get—just telephone Haymarket 7040.

Serviced at the Factory

These hauling contractors operate fleets of CHICAGO TRUCKS
Willett Company
E. J. Wells Teaming Co.
A. R. Thompson Co., Inc.
P. D. Carroll
Fulton Motor Service
August Brier
Christ Larsen
M & M Teaming Company
John J. Cushing
Thompson Teaming Company
Herbert Hinchliffe
Edward J. Meyers Co.

THERE'S A SIZE AND TYPE FOR EVERY TRUCKING NEED
CHICAGO TRUCKS
Made, Sold and Serviced by
ROBERT M. CUTTING COMPANY
401 North Ogden Avenue, Chicago

EAST TWIDDLES THUMBS, AWAITS ARMY-NAVY SCORE

Game May Decide a Grid Championship.

BY WESTBROOK PEGLER.
[Chicago Tribune Press Service.]

New York, Nov. 26.—The ruction on the lake front in Chicago Saturday afternoon will leave the east twiddling its thumbs for there is only one noticeable game remaining on the eastern football program and that one would hardly be noticed if the Army and Navy were playing in their official habitat along the seaboard.

There have been seasons when the Army-Navy game had no more bearing on the eastern championship than a two-dollar bet might have on the money market, but it chances that the navy is the only team in the east this year that has come through a first class schedule to date unbeaten and untied. So there is a chance that the eastern champion will be confirmed far from the affected area when the athletes bow themselves out at the end of Congressman Fred Britten's football party in Chicago.

Played Easy Schedule.

The Navy's record slightly tops the record of Lafayette, a member of that burly group of Pennsylvania teams which are sometimes looked upon by other entries as lacking in delicacy and charm. Lafayette, like most other schools, began the season with games against a couple of teams that were not overly tough, then licked Pittsburgh, then romped over a field of six more teams that were fairly sturdy but not comparable to the Navy's list.

So, although both the Navy and Lafayette are unbeaten to date, the Navy will certainly have to be awarded the championship if the sailors beat the Army now. When Lafayette was beating Dickinson college the Navy was beating Princeton, and when Lafayette was beating Albright the Navy was winning from one of the very best teams in the east—to wit: Colgate, the only team that was able to tie Brown. Similarly when Lafayette was winning from Washington and Jefferson the Navy was performing one of those impossible feats which occur now and again in football in stopping Mr. Hustle-Up Yost's team, until then regarded as one of the great unbeatables.

Brown Out of It.

Brown was to have been reckoned in this final situation, but the same Colgate team that fought the Navy to a score of 7-13 and lost only by a break of the game, left an honorable smudge on Brown's record on Thanksgiving day. Having beaten Yale, Dartmouth, and Harvard within four Saturdays, Brown came along to Thanksgiving knowing no equal, but was introduced to the Colgate team. The 10 to 10 standoff was more a compliment to Colgate than a reproach to Brown, but in balancing the books the incident will have to be charged against Brown.

If the Army should beat the Navy a new situation will be created leading to the composition of a great many more baffled pieces like this which will endeavor to discover the actual champion while pointing out the fact that there isn't and never was a football champion.

LOYOLA ARRIVES IN NEW ORLEANS FOR GRID GAME

New Orleans, La., Nov. 26.—Loyola university of Chicago is here for the big game of the New Orleans season with Loyola university of New Orleans tomorrow. Loyola of New Orleans has not met defeat, and with a line that averages 160 pounds, is expected to give the Chicagoans a great tussel. Bucky Moore, who has broken Red Grange's record for gaining ground, will be at quarterback.

A great welcome was given the Chicagoans by the college when they arrived. The team worked out in old Tulane stadium today.

BIG 10 COACHES STAGE BANQUET AFTER MEETING

All of the Big Ten football coaches, the four faculty members of the Big Ten rules committee, Knute Rockne, coach of Notre Dame, and Arnold Horween, Harvard coach, were the speakers at the seventh annual banquet of the Athletic Officials Association of America in the Morrison hotel last night.

Army-Navy Broadcast
in Dining Room of
HOTEL BELLEAIRE
420 Diversey Pkwy.
on a Howard Neutrowave
Installed by Tatch-A-Radio Shop
642 N. Michigan Ave.

MOON MULLINS—THE INVESTOR'S GUIDE

Pittsburgh to Meet Hawks on Ice Tonight

BY FRANK SCHREIBER.

Chicago's Blackhawks will endeavor to regain some of their lost prestige tonight when they clash with the Pittsburgh Pirates in a National Professional Hockey league match at the Coliseum. The Hawks dropped from first to fourth place in the league standing last Wednesday night when they lost a 1 to 0 game to the Detroit Cougars.

BABE DYE.

Indications point to a big crowd for the match, as officials of the Blackhawks expect a number of army and navy officials.

Team Stages Drill.

The ice has been off the Coliseum rink for two days while other sport attractions were staged, but the Blackhawk players have kept up their training. For two hours yesterday Manager Muldoon drove his men in a drill at the Illinois Athletic club gymnasium.

The Hawks will take the ice tonight with their strongest lineup. Eagle Eye Hughie Lehman will be guarding the goal net, with Bob Trapp and Gordon Fraser at the defense positions and Capt. Dick Irvin, Cully Wilson and Babe Dye on the wings. The team will be sent out to score as many goals as possible.

Stars on Invading Team.

Pittsburgh has some well known hockey players. Darrah and Milks, who play the wing positions for the Smoky City sextet, are two of the best hockey men in the business. Both are veterans, but still retain their speed on the blades and are great stick handlers and good shots at the net. Conacher is the defensive star of the invading outfit.

Officials of the Blackhawks are bending every effort to get their ice making machinery at the rink equalized. In the previous games the ice has been rather soft and was badly cut up after the first period, making the puck hard for the players to control and shots for the goal net uncertain. Engineers at the Coliseum declare they have the machinery adjusted.

Duluth Hockey Team Ties Millers, 1 to 1

Duluth, Minn., Nov. 26.—(AP)—Duluth and Minneapolis played a 1 to 1 tie in five periods in the American Professional Hockey league tonight.

Duluth rallied in the third period, Goodman's shot tying the count, and the deadlock remained unbroken during the two extra frames.

Grip, Influenza and many Pneumonias begin as a common cold. Price 30c.
The box bears this signature
E. W. Grove
Since 1889

In the Wake of the News

THE GAME.

THE WAKE, speaking as a part of Chicago and the great middle west, welcomes to this city the Army and Navy football elevens with their respective followers for their first gridiron contest ever played away from the Atlantic seaboard.

When these elevens were invited here it was because we wanted to see them and the student bodies of West Point and Annapolis—the young men who are being trained in national defense and to whom will be entrusted as officers the guidance of our civilian army in future wars, if there be future wars. And we wanted them to see us.

If we are frank we will admit we did not expect to see a wonderful football game except as fighting spirit, tradition, and a great spectacle make a football game. We felt we had better elevens right here at home among our own Big Ten and Missouri Valley conference teams. For did not Michigan sink Navy, 54 to 0, last year, and did not Yale and Columbia set back the Army in retreat?

Still we wanted representatives of these two institutions as our guests. Our insistent hospitality, which prevailed over many obstacles, has been rewarded greater than seemed possible at the time. The greatest crowd which ever saw an American football game, paying a record breaking amount in gate admissions, will see not only all the panoramic spectacles of an Army-Navy game but it will see also a contest between two great football teams.

Navy, reversing the result of last year's Michigan conflict, is one of the few unbeaten elevens of the year. Army has lost only one game, that to Notre Dame by a lone touchdown.

The Wake hopes the experiment will be regarded as successful—that in future years some other city in the middle west, the far west, or the south may have the pleasure of entertaining these two elevens and their followers.

* *

"Anchor's Aweigh.
[Navy's Fighting Football Song.]

Stand Navy down the field, sails set to the sky.
We'll never change our course, so Army you steer sh-y-y-y.
Roll up the score, Navy, anchor's aweigh;
Sail Navy down the field, and sink the Army, sink the Army Gray.

Get under way, Navy, decks cleared for the fray.
We'll hoist true Navy Blue, so Army down your Gray-y-y-y.
Full speed ahead, Navy; Army, heave to.
Furl Black and Gray and Gold, and hoist the Navy,
Hoist the Navy Blue.

Marty's Chicago Friends.

Marty Maher is as much a fixture at West Point as is Jimmy Twohig at the University of Chicago. While the trip west was being discussed recently Marty observed in a rich brogue we will not try to reproduce that he was glad to visit Chicago because he knew two of the biggest men in this city.

"And who are your influential friends in Chicago's civic life?" asked one of the cadets.

"Their names are Kelly and Cronin," replied Marty. "They're two of the biggest men on the force."

* *

Out of respect to our equally regarded guests, the cadets from West Point and the midshipmen from Annapolis, The Wake will not attempt to forecast the winner of the Army-Navy football game this afternoon. We have no choice, no favorite.

* *

Not So Dumb After All.

Dear Harve: Some old grads were having their weekly chew about football and the Big Ten title when a clerical gentleman from a small eastern school cut in with, "I think the Big Ten championship will be decided when the Army plays the Navy."

The would-be dopesters laughed loudly at this "ignorant remark." But how about it? Northwestern ranks with Army by her tussle with Notre Dame, both losing by one touchdown. Navy beat Michigan. The teams rank closer than the score indicated. Ergo, if Army beats Navy, Northwestern ought to be Big Ten champion. If Navy beats Army, Michigan has the edge on dope.

L. J. B.

* *

This Wake Is Conducted By Harvey T. Woodruff.

* *

Help! Help!

Better Be Careful About It.

Dear Wake: Pleh! Pleh! Tell me, do you think it all right to use an army blanket if your seat is on the 40 yard line next to the middies. Goldbrick.

N. B.—Goldbrick is Navy, "Beautiful but Dumb."

* *

But It May Not Rain.

Wake up; the Navy will win on that field.

A Survivor of the Mich.-N. U. Game.

* *

Hints to Broadcasters.

Str: For the benefit of the few who prefer (?) to get the game over the radio, broadcasters might tell:

What is the normal seating capacity.

What is the distance of the farthest seat from the goal posts.

Are any of the spectators standing? If not, why not.

What has the Army-Navy ball to do with the game.

What is a scalper. Sour Grapes.

* *

Do You Remember 'Way Back When:

Elmer Oliphant, after finishing his course at Purdue, became a star back field performer for the Army eleven?

Survey Track for Tribune's Harrier Race

BY HARLAND ROHM.

Despite the blizzard the route for THE TRIBUNE'S fourth annual cross country race in Washington park was surveyed yesterday by H. G. Reynolds, assistant superintendent of parks and playgrounds of the south park commission. The mile and a quarter track, which the harriers will circle four times, was laid out and the four hurdles on each lap will be placed Sunday morning.

The importance this cross country race is assuming in the middle west was indicated yesterday by a request from the Kinograms to film the race for its news reel. Entries of 173 runners have been received and no more entries can be accepted.

The race will start at 3 o'clock in the meadow in the park west of 56th street and Cottage Grove. There is no admittance charge and race fans are invited to come for the contest. The infield will be open to spectators, so they may follow the race throughout the entire distance.

Dressing rooms for runners will be available in the basement of the south park administration building at 57th street and Cottage Grove and the number clerk will issue numbers to contestants at the same place. Prizes will be awarded immediately after the race. The complete list of entries with their numbers will be published tomorrow morning.

CITY PUTS TAX ON PRO HOCKEY, TENNIS MATCHES

Promoters of professional tennis and hockey matches must pay 3 per cent of their gate receipts into the city treasury under a new interpretation of the license laws made by Corporation Counsel Busch yesterday.

The ruling came about as an aftermath of C. C. Pyle's tennis show at the Coliseum Nov. 13, starring Suzanne Lenglen. Mr. Pyle did not offer to share his profits with city collectors, according to Chief of Police Collins, who took the case to Mr. Busch for advice.

"The spirit and intent of the ordinance to tax sporting events is that the charge should be made for contests where an admission price is charged," the corporation counsel said.

Deputy Comptroller Louis E. Gosselin informed Mr. Busch that "the professional hockey season is in full swing, with about forty-four games scheduled." He suggested that the machinery for collecting the city tax be started moving at once.

Ducks Plentiful in Illinois River Country, Bob Says

BY BOB BECKER.

Saunemin, Ill.—[To the Editor.]—I belong to a hunting club that has a preserve on the Illinois river near Chillicothe. We have had great hunting for the last four years and could get our limit of mallards in a timber hole with ease. We were out yesterday and saw few mallards. Can you advise me whether the mallard flight has gone or is it yet to come?

JACK LAMON.

Answer.—Several big flights of mallards and other ducks have passed through to the Illinois river country so that there now are worlds of ducks down there. From all reports the midwinter weather and heavy snowstorms to the north of us have sent down just about all the mallards, although we have been unable to date to get actual confirmation of this point. Anyway, your poor shooting must be ascribed to some cause other than lack of bird migrations. Mallards have come down by the thousands. While shooting on a pond located between Joliet and Morris we have seen flocks of greenheads with as many as 400 birds in a bunch. When the pond froze last Sunday the mallards beat it although 4,000 to 5,000 of 'em were still stickin' around open holes near Morris during the last week.

Ames Squad on West Coast to Battle Bruins

Los Angeles, Cal., Nov. 26.—(AP)—Twenty-three football warriors, known and feared as the Cyclones from Iowa State college at Ames, Ia., blew into town today, prepared to swoop down tomorrow on the Bruin squad which flies the colors of University of California's southern branch here.

Coach Workman and his twisters found California's sunshine absent, but received glad hands from a delegation of branch students which skidded down to the station determined to show the visitors the town despite the drizzling rain.

A workout on the Coliseum turf this afternoon was held by Workman as the only active preliminary to the intersectional fracas tomorrow. The Iowans harbored no doubts that the Bruins would be completely disorganized when they loosed their storm.

However, Coach Bill Spaulding has been pointing his team toward the coming swirl all season and expects to spring some surprises when Joe Fleming starts from half back.

KENNY DEFEATS LE GROS.

Leonard Kenny defeated Charley Le Gros last night, 42 to 25, in 51 innings at the Kieckhefer recreation rooms. Earl Lookabaugh beat Arthur Thurnblad at the D'Andrea room, 45 to 31, in 51 innings in the Interstate Three Cushion Billiard league.

3.50 and $5.00

This Year
Everyone will want
A Derby
and no one has
a better one

All proportions of crown and brim and the De Luxe edition at $5 has a full silk lining.

Truly Warner
Headmasters for Men
25 So. Dearborn St.
107 W. Madison St. 214 S. State St.

HOCKEY
Black Hawks vs. Pittsburgh Pirates
TONIGHT AT
COLISEUM
8,000 good seats with an uninterrupted view of the game guaranteed from every one.
Exhibition Skating by
BAPTIE & LAMB
Last National League Game in Chicago Until Dec. 7th
TICKETS ON SALE AT COLISEUM AND A. G. SPALDING & CO.

All Dollar Ties
WOOL-LINED
Now Priced
65¢

Women KNOW Values

You'll see this sign in all Washington Shirt Co. stores. It means just what it says. You can choose from thousands of "*Dollar Ties*" but we have none that COST YOU A DOLLAR—*they are all priced at 65c.*

We realize that "*Women KNOW Values*" so we invite the women of Chicago to visit any Washington Shirt Co. store and judge for themselves the values we offer.

For years we have made the "*Washington Dollar Tie*" a "leader"—now by reason of the combined buying power of many stores we are selling the same quality of tie we used to sell at "ONE DOLLAR" for 65c.

Whether you want a "DOLLAR TIE" or a Tie of still higher quality you will find EXCEPTIONAL VALUES in all our Neckwear.

$3.50 $3.00 $2.50 $1.85 $1.35 $1.15 65c

THE WASHINGTON SHIRT CO

Jackson Blvd. & Dearborn · · · · Washington & Dearborn
Michigan Av. & Madison · · · · · Madison & La Salle
Washington & Wells · · · 158 West Randolph (Burnham Bldg.)
Wilson Av. cor. Kenmore · · · Orrington Av. cor. Church, Evanston

18—Stores for Men—18
In Chicago · Minneapolis · St. Paul · Kansas City · Cleveland

THE O'NEILL'S
Henry C. Lytton & Sons
STATE and JACKSON—Chicago ORRINGTON and CHURCH—Evanston

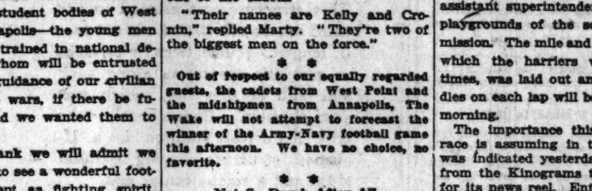

A Most Extraordinary Selling of
Fine Imported Wool Hose
Would Ordinarily Sell at Nearly Double This Price
$1.15 Pr.

IT'S mighty good judgment to get your share of these unmatched values in fine Wool Hose. A famous English maker's product—warm, ankle-hugging Hose; just right with heavy winter oxfords. All the newest patterns and colorings. Medium weight.

ARGENTINE RAINS CHIEF FACTOR IN WHEAT ADVANCE

BY CHARLES MICHAELS.

Heavy rains in Argentina, which may delay harvest and also damage the new wheat crop, combined with covering of a short line of December credited to a leading professional, were responsible for a sharp upturn in values, with the finish at the top at net gains of 1¼@1⅝c. December closed at $1.37@1.37⅛; May, $1.40@1.40⅛, and July, $1.33⅛@1.33¼. Local traders were bearish and sold freely early, as did houses with northwestern connections, but there were fairly liberal resting orders to buy around $1.39 for May, while at $1.40 and over there was selling by holders of offers.

Corn showed a firm undertone throughout the day, strength in wheat and unfavorable weather in the central west being factors, and the close was ⅛@½c higher, with December 70⅝c, May 80@80⅛c, and July 83c, while oats were ⅛@⅜c higher, with December 41⅛c and May 46⅛c, while rye was ⅝@¾c higher, with December 91⅝c and May 98¾c.

Fear Argentine Damage.

Cables expressed fears of damage to the new Argentine wheat crop, and there were intimations that estimates on the exportable surplus would have to be reduced. Hail was reported in the province of Buenos Aires. The latter market, however, failed to reflect any apprehension of consequence and closed unchanged to ⅛c lower for the day, with late cables reporting weather as clearing.

Liverpool wheat closed 1¼@2d higher than Wednesday, with Argentine weather and firm freights from that country the main influence, and shorts covered rather freely in the December. Winnipeg closed ⅛@1⅛c higher, with the November showing the least advance. The pool was credited with being a liberal seller in that market. A liberal export business was put through in Manitobas over the holiday, with sales of around 1,000,000 bu in all positions. The trade looks for rather moderate world's wheat shipments for the week, as North American shipments of 9,343,000 bu were nearly 1,000,000 bu less than the previous week. Russia cleared 1,024,000 bu for the week, and that country made fairly liberal sales to the United Kingdom in the last few days.

No Pressure on Corn.

While the bulk of the trade in corn was of a local character, there was no material pressure, with offerings coming largely from longs. Unfavorable weather conditions prevailed in the central west, and husking is making rather slow progress in some sections, with yields below expectations in Illinois. Country offerings were small, with the eastern demand slow, and the spot basis showed relatively little change. Considering the unfavorable weather earlier in the season, the quality of the new grain arriving is surprisingly good.

Scattered longs sold December oats, while cash interests took the nearby delivery and sold May at 5c difference, changing over hedges. Bulk of the trade was of a local character, with prices holding within narrow limits. Rye was influenced largely by the action of wheat and averaged higher. There was changing between December and May at 7c difference. The seaboard reported a limited foreign demand.

CASH-GRAIN NEWS

American exporters failed to offer wheat abroad over the holiday but there was a liberal business put through in Manitobas with sales in all positions estimated at around 1,000,000 bu, exclusive of business done by the pool.

Chicago handlers sold 5,000 bu wheat; 115,000 bu corn; 56,000 bu oats and 10,000 bu barley to the domestic trade with 100,000 bu corn and 25,000 bu rye sold to go to store.

Demand for cash wheat here was fair, with the spot basis firm at 1@1⅛c over December for No. 2 red, and December to 1c under for No. 3 red while No. 2 hard was 3@3½c over, and No. 3 hard December to 2c over. At St. Louis the basis was 1c higher while Kansas City was firm, and spring wheat at Minneapolis steady to strong.

Receipts of corn over the holiday were small, and included about 20 cars of new, the bulk of which graded No. 5 and No. 6. Basis on old corn was ½c lower to 1c higher with No. 3 grades, 1¼@2½c over December; No. 4 grades, December to 1¼c over, and No. 5 grades, ⅝c under to ⅛c over the future.

Offerings of cash oats were not large, with the basis on No. 3 white ⅛c lower to ⅜c higher at December price of 1½c over. No. 3 white was nominally 3@4c over the future.

Official receipts of grain at Chicago Friday: Wheat, 48 cars; corn, 175 cars; oats, 36 cars; rye, 6 cars; barley, 16 cars.

Range of cash grain prices in leading markets follow:

WHEAT.

	Chicago.	Kansas City.	St. Louis.
No 1 red	1.33@1.34	1.39@1.39¼	
No 2 red	1.33	1.33½	1.38
No 4 red		1.30	
No 1 hd	1.38@1.39	1.42@1.43	
No 2 hd	1.37¼@39½	1.35@1.39	1.42
No 3 hd		1.31¼@38½	
No 4 hd		1.31¼	
	Chicago.	Winnipeg.	Minneapolis.
No 1 nr		1.38½	1.38½@48½
No 2 nr		1.34¼	1.34¼@36½
No 3 nr		1.29¼	1.30¼@32¾

CORN.

	Chicago.	Omaha.	Peoria.
No 2 mx	72¼	70	
No 3 mx	70¾@71	67¼@68	70¼
No 4 mx	70 @70¼	64 @67	
No 5 mx	68¼		68¼
No 6 mx	67¼		67
No 2 yel	73 @73¾	74	
No 3 yel	72	70 @71¼	70¼
No 4 yel	70¾@71	67 @70	
No 5 yel	69¼@69¾		64¼@65¾
No 6 yel	68		65¼@67
No 2 wh	72		
No 3 wh	71¼		
No 4 wh	70¼@70¾	64 @66¼	69¼
grd	68 @69		68 @69
	Milwaukee.	Kansas City.	St. Louis.
No 2 mx		72 @73	73¼
No 3 mx	73	71 @72	71
No 4 mx			69
No 2 yel	75¼	73	74
No 3 yel		77	71¼@73¼
No 4 yel	73¼	73	72
No 2 wh		71 @73	73
No 3 wh		71 @72	71 @72
No 4 wh			69
	Minneapolis.	Buffalo.	Toledo.
No 2 yel	75¼@77	83¼	73 @74
No 3 yel	74¼@76		
No 3 mx	73 @74		

OATS.

	Chicago.	Kansas City.	St. Louis.
No 2 wh	47		46
No 3 wh	41 @42½	44	44
No 4 wh	36 @42	40¼	42 @43¼
	Milwaukee.	Omaha.	Minneapolis.
No 2 wh		42	@43
No 3 wh	42	42¼	40¼@41½
No 4 wh	40¼@41	40¼@42½	37 @40
	Buffalo.	Toledo.	Peoria.
No 2 wh	45¼@46½	43	@45
No 3 wh			42¼

RYE, BARLEY AND FLAX.

	Rye.	Barley.	Flax.
Chgo	.93 @95	52 @75	2.26⅛
Milwaukee	92 @96	49 @67	
Minn	.90¼@92½	49 @67	2.14¼@2.16¼
Duluth	.91¼@92¾	50 @65	2.17¼@2.20¼

CLOVER AND TIMOTHY.

	Cash.	March.
Chicago, per 100 lbs	37.50@39.50	
Toledo, per 60 lbs	21.60	17.50
Timothy—		
Chicago, per 100 lbs	4.50@ 5.25	
Toledo, per 45 lbs	2.60@ 2.70	2.95

RAW SILK MARKET.

NEW YORK, Nov. 26.—(AP)—Silk—Raw unchanged.

GRAINS IN ALL MARKETS

	Open.	High.	Low.	Nov.26, 1926. Closing.	Nov.27, 1926. Closing.	Nov.27, 1925. Closing.
December Wheat.						
Chi	1.36⅝	1.37⅜	1.36	1.37¼	1.35⅞	1.61⅛
St L	1.36	1.36⅜	1.35⅝	1.36⅜	1.35¼	1.67⅜
K C	1.33	1.33¼	1.31¼	1.33⅛	1.31⅛	1.59⅝
Mpls	1.38⅝	1.38⅝	1.37⅝	1.38⅛	1.37⅝	1.57
*Dith	1.37⅝	1.28⅛	1.27¼	1.27⅞	1.36⅝	1.38¼
Wpg	1.34	1.34¼	1.33⅜	1.33⅝	1.33⅝	1.47⅜
†Lpl	1.67	1.68¼	1.67	1.67¼	1.65½	1.80⅝
†Wpg	1.38⅝	1.38⅝	1.36½	1.37	1.36⅛	1.54
May Wheat.						
Chi	1.39⅝	1.40¼	1.39	1.40½	1.38⅜	1.61⅝
St L	1.39¼	1.39¾	1.38¾	1.39⅝	1.38⅜	1.64⅜
K C	1.34⅛	1.35¼	1.34⅛	1.35⅛	1.33⅜	1.57⅛
Mpls	1.42⅝	1.43⅝	1.42⅝	1.43⅜	1.42⅝	1.58⅛
*Dith	1.32	1.33⅜	1.31½	1.32¾	1.31	1.43⅝
Wpg	1.37	1.37⅜	1.35⅝	1.37	1.35⅛	1.50½
†Lpl	1.58⅜	1.57¼	1.56⅛	1.56⅞	1.54⅛	1.74⅝
†Lgd	1.58⅝	1.53⅛	1.55⅝	1.52⅛	1.50⅝	1.70⅛
N Y	1.44	1.44⅝	1.43½	1.44⅛	1.43	.....
July Wheat.						
Chi	1.32⅝	1.33¼	1.32½	1.33¼	1.32	1.46⅛
K C	.....	.....	.....	1.27⅛	1.25⅝	1.40⅝
N Y	.....	.....	.....	1.37⅛	1.40⅝	.....
December Corn.						
Chi	70¼	71	70⅝	70⅝	70¼	73⅜
St L	70¼	70⅝	70½	70⅝	70¼	72⅜
K C	71	71⅜	70½	71	70⅝	71⅜
May Corn.						
Chi	80¼	80¼	79⅝	80¼	79⅝	79
St L	81	81	81	81	80⅝	78¼
K C	77¾	77½	77	77⅝	77⅛	76¼
July Corn.						
Chi	83	83¼	82⅝	83	82⅝	80½
December Oats.						
Chi	41	41¼	41	41¼	41	38⅝
Mpls	40	40	39½	40	39⅝	34⅝
Wpg	57	57¼	56⅝	56⅝	57¼	45¼
May Oats.						
Chi	46¼	46¼	45⅝	46¼	45⅞	43⅝
Mpls	44	44	43⅝	44	43⅝	39½
Wpg	57⅝	58	57½	57⅝	57½	48½
July Oats.						
Chi	45⅝	46	45⅝	45½	45½	44¼
December Rye.						
Chi	92¼	92¼	91¼	91⅝	91¼	91¼
Mpls	87⅝	87⅞	87¼	87⅛	87¼	87⅝
Wpg	92¼	92¼	91¼	92	91¼	90½
May Rye.						
Chi	99	99⅜	98⅛	98⅝	98¼	95⅝
Mpls	93⅝	93⅝	93	93	⅝93	93⅝
Wpg	97	97	96	96⅝	95⅝	96
December Barley.						
Mpls	.....	.....	.....	63¼	63¼	62½
Wpg	63¼	63¾	63	63⅜	63¼	62
December Flaxseed.						
Mpls	2.18½	2.20	2.17½	2.18½	2.17¼	2.52½
Dith	2.18	2.18¼	2.16½	2.17¾	2.17	2.52¾
Wpg	1.91	1.91½	1.90¼	1.90½	1.89½	2.25¾

*Durum. †Exchange $4.86. ‡November. §March.

GRAIN STATISTICS

Argentine exports of wheat are holding up at about the recent rate. Details follow:

	Wheat.	Corn.	Oats.
This wk	263,000	4,852,000	378,000
Last wk	259,000	5,124,000	308,000
Last yr	1,577,000	3,076,000	448,000
Since Jan. 1	77,685,000	165,056,000	36,725,000
Yr. ago	109,914,000	108,788,000	27,868,000

Visible supply—

This wk	2,320,000	15,200,000	.....
Last wk	2,220,000	15,500,000	.....
Last yr	4,070,000	6,800,000	.....

North American exports of wheat and flour, as compiled by Bradstreets, decreased 919,000 bu from the previous week. Details follow:

	Wheat and flour bu.	Corn bu.
This week	9,546,000	.....
Last week	10,765,000	64,000
Last year	11,783,000	.....
Since July 1	202,317,000	1,354,000
Year ago	156,386,000	1,824,000

LARD PRICES ADVANCED

Lard prices advanced and closed around the best of the day with net gains of 25c on November and 12½c to 17½c on other deliveries. Liverpool was unchanged to 7½d lower as compared with Wednesday. Short ribs were 15c higher, and bellies 25c higher. Trading was light, with foreigners the best sellers of May lard. Cash trade was moderate. Export clearances of lard from the seaboard were 207,440 lbs, and bacon 55,000 lbs. Prices follow:

	High.	Low.	Nov.26, 1926. Close.	Nov.24, 1926. Close.	Nov.27, 1925. Close.
Clear Bellies.					
Nov.	.....	.....	12.75	12.75	16.60
Jan.	13.50	13.45	13.50	13.35	.....
Lard.					
Nov.	12.25	12.20	12.25	12.00	15.50
Dec.	.....	.....	12.10	11.95	14.45
Jan.	12.27	12.15	12.25	12.10	14.05
Mar.	12.30	12.25	12.30	12.15	13.87
May	12.37	12.25	12.37	12.25	13.87
Short Ribs.					
Nov.	.....	.....	12.90	12.90	.....
Jan.	.....	.....	12.90	12.75	14.55

BIDS AND OFFERS

Range of prices on bids and offers, good all day Saturday, follow:

WHEAT.

	Bids. High.	Low.	Close.	Offers. High.	Low.	Close.
Dec	1.33	1.35¼	1.33	1.38⅛	1.33¾	1.38⅛
May	1.39¼	1.38⅞	1.39¼	1.41⅞	1.41¼	1.41⅝
July	1.32⅝	1.33	1.32⅝	1.34¼	1.34¼	1.34⅝
CORN						
Dec	.70⅜	.70¼	.70⅜	.71⅛	.71¼	.71⅛
May	.79⅜	.79¼	.79⅝	.80⅝	.80¼	.80⅛
OATS						
May	.46⅜	.46¼	.46⅜	.46⅛	.46¼	.46⅛
RYE.						
Dec	.90⅜	.90¼	.90⅜	.92⅜	.92⅛	.92⅛
May	.98⅛	.98	.98⅛	1.00⅛	1.00¼	1.00⅛

GOOD ALL NEXT WEEK.

	Bids. Wheat.	Corn.	Oats.	Offers. Wheat.	Corn.	Oats.
Dec	1.30⅝	.69⅞	.40	1.45	.73⅛	.42⅜
May	1.34⅜	.77⅞	.45¼	1.45	.83	.47⅛

PRIMARY GRAIN MOVEMENT

	Wheat.	Corn.	Oats.
Receipts—			
Friday	1,754,000	644,000	443,000
Last week	2,027,000	634,000	258,000
Last year	3,163,000	1,716,000	1,014,000
1924	3,916,000	1,851,000	887,000
Shipments—			
Friday	1,080,000	310,000	325,000
Last week	1,854,000	276,000	216,000
Last year	992,000	301,000	413,000
1924	1,996,000	543,000	509,000

TRADING IN GRAIN FUTURES

Purchases of grain futures on the Chicago Board of Trade, as compiled by the grain futures administration, follow, last three ciphers omitted:

	Wednesday.	Week ago.	Last year.
Wheat	44,189	66,852	51,705
Corn	14,492	18,737	10,926
Oats	4,575	3,341	3,884
Rye	1,324	3,926	1,353
Total, bu	64,580	92,856	67,868

COTTON AVERAGES LOWER

Cotton values averaged lower in all markets, net losses in the different centers ranging from 2 to 8 points, except for December in New York, which closed 15 points higher with shorts liquidating. It advanced from 5 points under January on Wednesday to 15 points premium at the close yesterday. In Chicago it was up 4 points. Spot cotton in New York was 15 points higher at 13.05c, and in New Orleans was unchanged at 12.60c. Liverpool showed small losses.

Spinners are taking more cotton, buying 467,000 bales for the week against 413,000 bales last year. The visible supply is the largest on record, 6,400,000 bales, an increase of 250,000 bales for the week. Into sight movement for the week was 723,000 bales, against 608,000 bales last year. Prices in leading markets follow:

CHICAGO MARKET.

Months	High.	Low.	Close.	Prev. close.	Last year.
December	13.67	13.50	13.60	13.62	20.05
January	13.70	13.63	13.68	13.69	19.90
March	13.87	13.79	13.83	13.87	19.72
May	13.94	13.85	13.90	13.94	19.35
July	13.31	13.13	13.17	13.24	19.06
October	13.40	13.30	13.30	13.36	.....

NEW ORLEANS MARKET.

Months	High.	Low.	Close.	Prev. close.	Last year.
December	13.67	13.54	12.58	12.60	19.85
January	13.65	13.55	12.57	12.61	19.80
March	13.76	13.65	12.70	12.76	19.50
May	12.89	12.79	12.82	12.86	19.15
July	13.04	12.95	12.96	13.01	18.79
October	13.13	13.03	13.05	13.10	.....

NEW YORK MARKET.

Months	High.	Low.	Close.	Prev. close.	Last year.
December	12.86	12.48	12.64	12.56	20.82
January	13.57	12.48	12.52	12.56	20.14
March	13.78	13.68	12.74	12.77	20.06
May	13.01	12.91	12.96	12.99	19.63
July	13.20	13.09	13.15	13.18	19.20
October	13.37	13.25	13.30	13.32	.....

Exports were 14,333 bales, making 3,821,214 so far this season. Port receipts, 75,767; United States port stocks, 3,822,963.

LIVERPOOL MARKET.

Spot—Quiet; prices easier. Strictly American good middling, 7.92d; good middling, 7.57d; strictly middling, 7.57d; middling, 6.92d; strictly low middling, 6.52d; low middling, 5.97d; strictly good ordinary, 5.62d; good ordinary, 4.97d.

WORLD'S GRAIN MARKET NEWS

It was said at the close that the largest of the local shorts in December wheat had covered, and that many of the longs had changed over their December to May the last few days at 2¾ to 3c premium for the May. This has absorbed surplus of May in the pit and tightened it so that a further rally would not be surprising. Buenos Aires wheat closed ½c lower on December and unchanged for February with corn there 1 to 1½c lower.

Despite the belief of a few of the large operators who were friendly to the buying side of wheat on breaks the impression of most operators is that wheat should be sold on any further rally. A southwestern grain man expressed the belief that the trade here is too bearish and that it is not wise to follow the trend of the bear gossip too far for the present.

Observers in wheat and corn had it that a good sized line of both grains taken on a few days ago and credited to a local forecaster was sold out yesterday.

Rains in Argentina and smaller shipments of all grains from that country attracted attention. Broomhall cabled from there that small shipments of all grains are expected as rainy weather in the north and west has delayed the harvest and a good spell of fine dry weather is needed.

Farm work in Illinois is about twenty days later than usual, says the semi-monthly crop report issued by the government. Fall plowing is 15 per cent less than usual. Wheat seedlig continued in November. The acreage will probably equal or slightly exceed the greatly reduced area of last year, but will fall much short of the intended area.

Bartlett, Frazier's Liverpool cable said wheat market decidedly strong with tendency upward. Demand generally good. Argentine harvest interfered with by rains and the advance in freights are factors.

Corn husking made little progress in Indiana because of unfavorable weather conditions and soft fields, says the Indiana crop report. In some localities considerable corn is molded in the fields. About half of the crop had been gathered. Wheat made little growth for the week.

WALL STREET NOTES

NEW YORK Nov. 26.—(AP)—Curious cross currents of prices continued to run through today's curb market, but pronounced bullish tendencies developed in a number of scattered issues. New pools were reported to be in the process of formation in several issues in which special developments are reported to be pending.

Heavy buying of Carib Syndicate which crossed 23 to a new high record featured the oil group. Other high priced oils were mixed. A sensational advance of nearly 15 points in American Light and Traction common and a jump of more than 10 points in the preferred, presumably based on expectations of a substantial extra dividend, featured the public utility group.

A sudden revival of activity in Land Co. of Florida, which climbed 2½ points, and the establishment of new 1926 peak prices by American Piano, Banctaly Corporation, Great American Insurance, and Band Kardex were the high spots in the industrial list. Artificial silk stocks were again heavy, Industrial Rayon touching a new low at 4½, as against a high of 19⅛ earlier in the year. Resumption of heavy trading in Falcon Lead, which touched a new high at 90, was the only development of consequence in the mining group.

A strong market for United States treasury obligations and bullish demonstrations in the local traction issues featured the resumption of the advance in the bond market.

A rise in treasury 4¼s to 110, ten per cent above their face value, indicated the character of the investment buying which has sustained the market. The other treasury issues also reached new peak prices.

Aggressive bidding for bonds of the local traction systems accompanied the proposals for a unified transit plan. Interborough, Third Avenue Railway, and Brooklyn-Manhattan issues soared to the best prices of the year on gains running as high as 3 points.

CORPORATION EARNINGS

ATLANTIC, GULF AND WEST INDIES.

For the nine months ended Sept. 30, surplus was $313,426 after depreciation, taxes, and other charges, equal to $2.28 a share on 137,429 shares of 5 per cent preferred, against $1,682,777 or $6.85 on 199,512 no par common shares after preferred dividends, in the first nine months of 1925. Third quarter surplus was $151,067 after above charges, equal to 4 cents a share on common, against $261,843, or 45c, in the preceding quarter and surplus of $570,846, or $2 in the third quarter of 1925. September surplus was $219,107 after above charges, against $230,848 in September, 1925.

CITY ICE AND FUEL.

For the ten months ended Oct. 31, net profit was $2,874,508 after depreciation, federal taxes, and other charges, an increase of $315,000 over the same period of 1925. Sales of revenues were $14,470,827, an increase of $1,574,563 despite cooler weather. The balance sheet Oct. 31 shows current assets of $4,440,744, current liabilities of $685,827 exclusive of federal tax reserve, capital stock and surplus of $24,080,941, and total assets of $30,710,326.

PHILADELPHIA COMPANY.

October balance after taxes and depreciation but before interest and other deductions was $1,396,295, a decrease of $36,371 from October, 1925. For ten months was $15,915,-151, an increase of $341,641 in the same period of 1925.

INTERBOROUGH RAPID TRANSIT.

October surplus was $462,824, after interest, taxes and Manhattan railway dividends, against surplus of $307,813 in October, 1925. Deficit for the first four months of the fiscal year was $1,749,834, against deficit of $365,918 in the 1925 period.

METAL MARKETS.

NEW YORK, Nov. 26.—(AP)—COPPER—Quiet; electrolytic spot and futures, 13¾c. TIN—Firm, spot and nearby, $72.00; January, $68.75. IRON—Steady and unchanged. LEAD—Dull; spot, 5.00c. ZINC—Steady; East St. Louis spot and nearby, 7.20c; futures, 7.17@7.20c. ANTIMONY—Spot, 13.75c.

LONDON, Nov. 26.—(AP)—COPPER—Standard spot, £56 17s 6d; futures, £57 12s 6d; electrolytic spot, £65; futures, £65 10s. TIN—Spot, £315 12s 6d; futures, £303 7s 6d. LEAD—Spot, £29 5s; futures, £29 10s. ZINC—Spot and futures, £33 12s 6d.

ST. LOUIS, Mo.—(Special.)—LEAD—Steady at 7.80c. ZINC—Slab, firm at 7.25c.

SUGAR MARKETS.

NEW YORK, Nov. 26.—(AP)—SUGAR—Raw easier today, with prices 4c lower. Raw futures closed 2@4 points net lower. The refined market was unchanged to 10 points lower, list quotations ranging from 6.05c to 6.35c. Prices follow:

	Sales.	High.	Low.	Close.	Prev. close.
Dec	3,450	3.15	3.10	3.13	3.16
Jan	11,400	3.17	3.08	3.14	3.17
March	25,550	3.10	3.01	3.06	3.10
May	9,450	3.17	3.09	3.14	3.17
July	6,200	3.24	3.17	3.22	3.25
Sept	8,600	3.32	3.24	3.29	3.33

IN FOREIGN STOCK MARKETS.

LONDON, Nov. 26.—(AP)—Bar silver, 25¾d per ounce. Money, 3½ per cent. Discount rates: Short bills, 4 11-16@4¾ per cent; three months' bills, 4 11-16@4 13-16 per cent.

PARIS.—(AP)—Prices were irregular on the bourse today. Three per cent rentes, 50f 15c. Exchange on London, 133f 92c. Five per cent loan, 85f 55c. The dollar was quoted at 27f 62c.

GASOLINE AND LINSEED OILS.

GASOLINE—Tank wagon, 18c; service station, 20c; machine gasoline, 40.3c. CARBON—Perfection, 13¾c; Stanoline furnace oil, 9c for 400 gals or more and 9½@10c for less; summer black, machine oil, 9.9c; de winter, 10.4c. LINSEED OIL—Raw, drums, 92c; do boiled, 94c. DENATURED ALCOHOL—42c in drums. WHITE LEAD—100 lb. kegs, $15.25. TURPENTINE—Drums, 98c.

RUBBER MARKET.

NEW YORK, Nov. 26.—(AP)—RUBBER—Closed barely steady; December, 37.70c; March, 38.60c; May, $39.60. Smoked ribbed spot, 37½c.

STEEL MARKET.

NEW YORK, Nov. 26.—(AP)—STEEL—Prices unchanged.

NICKEL AND DIME TOWER PLANNED FOR STATE ST.

BY AL CHASE.

State street is to have a tall Woolworth tower on the site of part of the present Hillman's store, it was disclosed yesterday when further details of the lease, reported the day before, were made public by the Farnham-Kuhn company, broker for all parties. The proposed nickel and dime tower, however, isn't going to break any sky records, it is understood. It'll probably only be the usual twenty-one or twenty-three stories.

The Woolworth concern, which subleased the porperty from Edward Hillman for ninety-one years at a net annual rental of $125,000, from January, 1928, to Dec. 30, 2017, is obligated by the lease to erect a building of not less than ten stories by 1938. It is thought the proposed structure probably will be erected in 1928.

Handicaps Boston Store Expansion.

The Hillman store, which occupies both the building leased by Woolworth and the adjacent property owned by the Boston store interests, was sold some time ago to Becker, Ryan & Co. Their lease on the Woolworth parcel expires in 1928.

An interesting angle to the Woolworth lease is that the much talked of ultimate expansion of the Boston store into the north half of the block it now is in, seems to have been partially blocked. Realty men express surprise that the Netcher interests didn't get this parcel and round out their holdings.

The property leased by Woolworth is at 20 and 24 North State and has sixty-four feet frontage with a depth of 143 feet. Capitalizing the rental on a 5 per cent basis gives a value of $273.16 per square foot or $39,062 per front foot. It is improved with a six story building. Edmyfed H. Williams was attorney for the Woolworth interests and Winston, Strawn & Shaw for Mr. Hillman.

Western Electric to Build.

Work is to start within the next few weeks at the Western Electric company's Hawthorne works in Cicero and Chicago on a construction project involving the expenditure of approximately $2,500,000. This is to be done to meet the record breaking toll cable schedules just authorized by the American Telephone & Telegraph company, according to C. L. Rice, works manager.

The alterations to be made in the present cable manufacturing facilities of the Western Electric will give an increase of 70 per cent in its persent toll cable capacity, or an output of 35,000,000 conductor-feet of toll cable per week.

Great Northern to Buy Two Electric Roads

St. Paul, Minn., Nov. 26.—(AP)—Important extensions of the Great Northern railway in Montana, Idaho and Washington through new construction and purchase of two electric lines have been authorized by the road's board of directors.

Ralph Budd, president of the road, in making this announcement today, said negotiations already have been started, subject to the approval of the interstate commerce commission, for:

Construction of an extension of 33 miles from Richey, Mont., southwestward to Circle, Mont., as a part of the originally contemplated New Rockford-Lewistown cutoff.

Purchase of the Inland Empire Road company and the Spokane and Eastern Railway and Power company, both electric lines, operating on 180 miles of trackage out of Spokane.

The Montana construction will involve an expenditure of $900,000, and while the purchase price of the two electric lines was not given, it was stated their reproduction cost would be in excess of $16,000,000.

Standard Oil of Indiana General Manager to Quit

Changes in the directorate and heads of the manufacturing department of the Standard Oil Company of Indiana were announced yesterday. William E. Warwick, who has completed thirty-eight years of service with the company, has resigned as vice president, director and general manager of the manufacturing department, effective Jan. 1. He will be succeeded on the board of directors by Dr. R. E. Humphreys, manager of the Whiting refinery, who also became assistant general manager of the manufacturing department. Beaumont Parks, vice president and member of the board and assistant general manager of the manufacturing department, succeeds Mr. Warwick as general manager of that department. A number of other promotions were made in the Whiting refinery staff.

DRY GOODS MARKET.

NEW YORK, Nov. 26.—(AP)—Prices on rayon yarns today were reduced, retroactive to Nov. 15, from a basis of $1.65 a pound for 150 denier grade to $1.45 and proportionally on other qualities, making an average reduction of from 5 to 10 per cent. In July a reduction was made from $2 a pound to $1.65. This movement has temporarily unsettled rayon goods markets. Cotton goods were quiet and steady. Burlaps were unchanged. New linoleum lists show unchanged prices on inlaids and 15 per cent reductions on plain linoleum, while felt base goods were down about 20 per cent for the new season.

NOTICE INVITING PROPOSALS TO PURCHASE $3,600,000.00 4½ PER CENT BONDS ISSUED BY CITY OF SAN ANTONIO, TEXAS.

Sealed proposals addressed to the undersigned, will be received at this office until 12 o'clock noon on December 16th, 1926, at which place and time they will be opened, for the purchase of $3,600,000.00 Public Improvement Bonds issued by the City of San Antonio, Texas dated January 1, 1927, bearing 4½ per cent interest, and maturing serially in annual installments as nearly equal as practicable in from one to forty years.

A certified check or cashier's check in the sum of $100,000.00 made payable unconditionally to John W. Tobin, Mayor, must accompany each proposal, and the City of San Antonio reserves the right to reject any and all bids.

Further information may be obtained on application, from the undersigned.

FRED FRIES
City Clerk.
San Antonio, Texas.

Swift & Company
Union Stock Yards, Chicago

Dividend No. 164

Dividend of TWO DOLLARS ($2.00) per share on the capital stock of Swift & Company, will be paid on January 1, 1927, to stockholders of record, December 10, 1926, as shown on the books of the Company.

On account of annual meeting, stock transfer books will be closed from Dec. 11, 1926, to Jan. 4, 1927, both inclusive.

C. A. PEACOCK, Secretary

J. I. CASE THRESHING MACHINE CO. (Incorporated)
Racine, Wis., U. S. A.

Saturday, November 27th, 1926.

A dividend of $1.75 per share upon the outstanding 7% Preferred Stock of this Company has been declared, payable January 1, 1927, to the holders of record at the close of business December 13, 1926.

THEO. JOHNSON, Secretary.

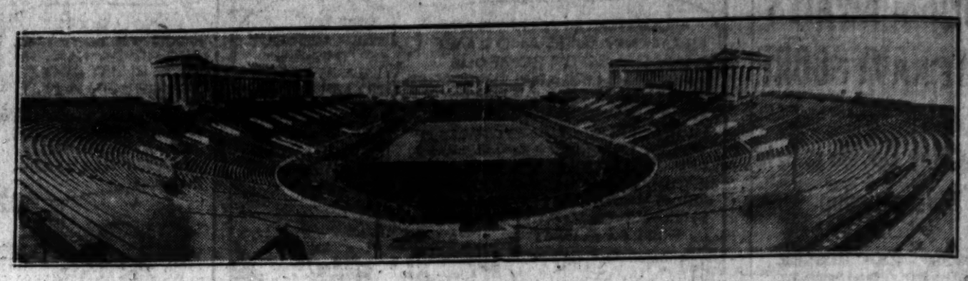

All Chicago Is Proud of Its New Concrete Stadium

The Origin of Stadia

The name "stadium" was originally applied to the foot-race course at Olympia, Greece, where athletic games were celebrated.

This structure was erected in the third century B. C. and was 630 feet in length. It had tiers or terraces to seat the spectators along each side and at one end, which was semi-circular. Consequently, the true historical stadium is a U-shaped structure having parallel sides and a semi-circular end.

To ancient Greeks, the word "stadium" signified also a measure of distance, namely, the distance of 606.75 feet between the terminal pillars of the Olympia stadium. Afterward, the word was adopted by the Romans, eight stadia making one Roman mile.

Concrete was selected as the best material from which to construct the magnificent new Soldiers' Field Stadium for many reasons. A concrete stadium is *safe*—the milling throngs are in no danger of a disastrous collapse. It is *beautiful*, permitting complete fulfillment of the designer's art. And it is permanently weatherproof, firesafe and maintenance-free.

The entire supporting structure of Soldiers' Field Stadium is of solid reinforced concrete. The columns, ornamentation and other exterior architectural details are all of cut cast stone (precast concrete).

Chicago is justly proud of this great Portland cement concrete structure erected in memory of her heroes of the Great War. The material of which it is built was also selected by Lorado Taft for the beautiful Fountain of Time which stands at Washington Park and the Midway. Growing appreciation, among architects and sculptors, of the artistic possibilities inherent in concrete has been brought about by these and other notable applications. Cathedrals, monumental bridges, bank buildings and homes in many parts of the country afford proof of the wide range of the adaptabilities of concrete—a range beyond the possibilities of any other material.

PORTLAND CEMENT ASSOCIATION
CHICAGO

CONCRETE FOR PERMANENCE

Write a Letter! . . . Win a Prize!

$1,000 in CASH for WANT AD EXPERIENCES!

The Chicago Tribune is paying over $1,000 in prizes, and many additional $5 prizes, for letters telling "What I Did with Tribune Want Ads!" Here's chance to earn some money! Everybody is eligible!

Write a letter at once, if you haven't already done so. The best letters will be printed in The Tribune together with the names, addresses and photos of the winners. Here are the prizes:

1st prize	$500
2nd prize	$200
3rd prize	$100
4 prizes of	$25 each
10 prizes of	$10 each

And $5 for every letter published!

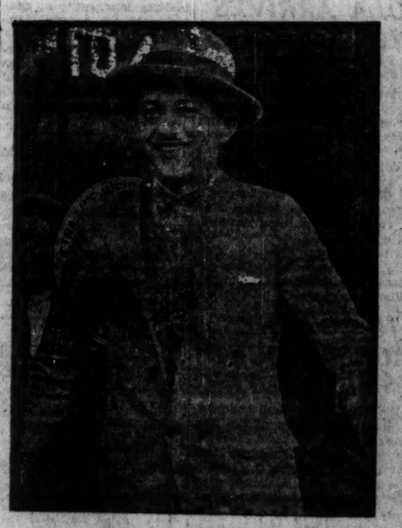

TRIBUNE BEST MEDIUM

"We inserted a Tribune Want Ad offering

TRADE IMPROVES WITH ADVENT OF COLDER WEATHER

BY O. A. MATHER.

The country's business enters on the last lap of the year next week, with every indication that the final results will be satisfactory. The weekend mercantile reviews appearing yesterday reported little change in industry and trade, although citing the usual irregularities.

"Inventorying largely diverts attention from operations in some wholesale circles but lower temperatures have given impetus to retail trade and holiday demands are an added stimulus to activities," Dun's Review says. "It is common expectation that holiday business will attain large proportions and in not a few instances a record volume is looked for. Against this conspicuously favorable exhibit, there are losses in bank clearings at various centers, especially in the south."

Better Dry Goods Trade.

"Current wholesale distribution of dry goods was ahead of a week ago and maintained about the same volume as a year ago," Marshall Field & Co. say. "Road sales were well ahead of a week ago and about the same volume as a year ago. There were fewer customers in market than a year ago. Collections were somewhat ahead of the same week in 1925."

"Purchases show a decrease from last week but an increase over the same week last year," the Credit Clearing House says. "Indebtedness was less than last week and heavier than the same week last year. Payments were not so good as last week but better than the same week last year. Purchases in the south agricultural section, while more active than last year, were less active than last week."

Heavy Holiday Trade Forecast.

The weekly report of the federal reserve system, issued last night, reflects both the large month end settlements to be made in the next few days and the expectation of heavy holiday trade. Loans expanded $60,617,000 and note circulation, which furnishes currency for holiday purposes, increased $23,773,000.

Open market bills and government securities declined $7,253,000 and $8,226,000, respectively. Deposits fell $38,809,000, due chiefly to member bank reserve credits declining $35,802,000. Gold and total reserves declined $21,359,000 and $36,781,000, respectively. The ratio of reserves to liabilities stood at 73.3, compared with 73.7 per cent a week ago.

Increase in New York Loans.

The principal changes occurred in the New York district. A loan expansion of $58,739,000 and a decline in the reserve ratio from 84.9 to 81.6 per cent probably were the main reasons why the New York Reserve bank made no change in its 4 per cent rediscount rate this week, despite some expectations of a reduction. Bills bought declined $1,906,000, deposits $22,698,000, and reserves $56,537,000.

The Chicago Reserve bank reported an increase in loans of $7,614,000, while open market bills remained practically stationary. Deposits fells $6,375,000 and reserves declined $4,515,000. The reserve ratio fell to 67.8 from 68.3 per cent last week.

Slack in Motors and Steel.

Some further recession appears in the automobile and steel industries, but this is due partly to inventory-taking. Industrial employment at Detroit last week totaled 210,570 persons, a decline of 1,229 from the preceding week and of 56,077 from the same week last year. Automotive Industries says the southern demand for cars is below normal, also that dealers' stocks are higher than a year ago.

A considerable falling off in buying of steel bars, strips, and highly finished sheets is reported from the Youngstown district. The sheet steel output is down to 75 per cent of capacity, but producers do not expect production to go below 70 per cent. Structural steel sales last week approximated 23,000 tons, about 8,000 tons more than the week before, with new business exceeding 40,000 tons.

MONEY AND EXCHANGE

Money in Chicago firm at 5 per cent on collateral; commercial paper, 4¼@5 per cent, 5½ per cent over the counter. Bankers' acceptances, 3⅝@3⅜ per cent. New York exchange by wire, par. Chicago bank clearings yesterday were $120,800,000, compared with $125,000,000 a week ago and $100,600,000 a year ago.

NEW YORK MONEY MARKET.

NEW YORK—(AP)—Prime commercial paper, 4¼@4½ per cent; bar silver, domestic, 54½c; Mexican dollars, 41½c. Call money firmer; high, 5; low, 4½; ruling rate, 4½; closing bid, 5. Time loans steady; mixed collateral, 60-90 days, 4½; 4-6 months, 4½.

FOREIGN EXCHANGE.

Foreign closing exchange in amounts of $25,000 and over between banks as quoted by the Illinois Merchants Trust company:

London—	Nov. 26.	Nov. 24.	Wk. ago.	Yr. ago.
Cables	485.00	485.00	484.75	484.50
Checks	484.50	484.50	484.25	484.25
Paris—				
Cables	3.62⅜	3.52⅛	3.60½	3.77⅛
Checks	3.61⅜	3.51⅛	3.59½	3.77

The following quotations are for checks:

Italy	4.23⅛	4.21	4.21¼	4.04⅜
Antwerp	*13.91	*13.91¼	*13.92¼	4.53
Swiss	19.28¼	19.28¼	19.28¼	19.27½
Holland	39.96⅛	39.98	39.97½	40.20
Denmark	26.65¾	26.63	26.65	24.97
Sweden	26.68¾	26.69	26.69	26.76
Norway	25.57	25.71	25.63	20.39
Spain	15.17⅜	15.16	15.15	14.15
Germany	23.75	23.74	23.74	23.81½
Austria	14.25	14.25	14.25	14.25
Poland	12.50	12.50	12.50	15.00
Greece	1.54½	1.54½	1.54½	1.34
Roumania	.56	.55½	.55	.46
Jugo-Sl.	1.77	1.77	1.77	1.77
Czecho-Sl.	2.96½	2.96½	2.96½	2.96
Finland	2.53⅛	2.53⅛	2.53⅛	2.53
Canada	1.88	1.95	†1.84	†1.83
Argentina	40.89	40.80	40.80	41.80
Brazil	12.70	12.70	12.85	14.85
Hongkong	48.85	48.55	49.55	58.50
Shanghai	60.50	60.00	60.90	77.35
Japan	49.75	49.75	49.50	43.10
Chile	12.15	12.15	12.16	12.36
India	36.45	36.45	36.45	37.10
Bulgaria	.73	.73	.73	.73
Singapore	56.50	56.50	56.50	57.10
Hungary	.00145	.00145	.00145	.0014

*Belgian new unit "Belga." †Per thousand francs. All other quotations are value in American cents.

DIVIDENDS DECLARED

Stock, rate, period—	Payable	Stock of record.
Am Tobacco pfd 1½ q		
Baldwin Rem 75c q	Jan 11	Dec 29
Bendix class A 50c q	Jan 2	Dec 15
Chi Mot Coach pfd 1¾ q	Jan 1	Dec 18
Rec P&L 1st pf $1.75 q	Jan 3	Dec 15
Great West Sugar $3 q		
Do pfd $1.75 q		
Inspiration Copper 50c q	Jan 3	Dec 16
Lehigh Valley Coay $2 q	Jan 3	Dec 9
Long Bell A $1 q	Dec 31	Dec 11
McCord Rad 75c q	Jan 1	Dec 18
Nat Bk Com N Y $4 q	Jan 2	
Do 2% extra	Jan 2	
Ohio Steel pfd 1¾ q	Jan 1	Dec 15
Tidewater A Oil pfd $1.50 q	Jan 1	Dec 4
Vulcan Ditn pfd 1¾ q	Jan 20	Jan 8
Do pfd 2% acc	Jan 20	Jan 8
Do pfd A 1¾%	Jan 20	Jan 8
Am Vitrified Prod $1 q	Jan 15	Jan 5

COTTONSEED OIL.

NEW YORK, Nov. 26.—(AP)—COTTONSEED OIL—Market firm, active positions closing 10 to 25 points higher. Total sales were 9,500 bris. Prime crude, 6.50c; prime summer yellow spot, 8.00c; November closed 8.00c, December 8.15c, January 8.20c, March 8.32c, May 8.45c.

NEW-YORK-CURB TRANSACTIONS

Friday, Nov. 26, 1926.
[By Associated Press.]

Day's sales	220,000
Bonds, par value	$1,875,000

INDUSTRIALS.

	Dv.pd. per sh.	Bid.	Asked.	Sales.	High.	Low.	Close.	chge.	Close Nov.27, 1925.
Am Br Sov F		200	19	18½	19				
Am Cigar	$6.00	126	130	1,100	129¾	127	129¾	+ 3¾	
Am Piano		20	130¼	130	130				
Am Cyn A		270	256	248	250				
Do pfd		100	37	37	37				
Am El Prod		110	89½	88½	88½				
Do vtc		100	19¼	19¼	19½				
Am G & El		300	5¾	5¾	5¾				
Am Gas & El		3,800	103½	106½	107½				
Do pfd		200	96½	96½	96½				
Am L & T		2,350	241½	232	240½				
Do pfd		550	130	130	130				
Am P & L pfd		20	98¾	98¾	98¾				
Am Seat ctf		2,300	43¾	43¾	43¾				
Do cvt pfd		700	43¾	43¾	43¾				
Am Sup p		100	29	29	29				
Do B		100	29½	29½	29½				
Do pf pfd		300	26½	26½	26½				
Do 1st pfd		200	3⅜	3⅜	3⅜				
Asso Gas & El		500	34¼	34¼	34½				
Atl P Cem new		2,100	1⅜	1⅜	1⅜				
Brill A		550	58	57⅞	58				
Do B		1,000	46¼	46¼	46¼				
Br Am Tob com		1,900	23½	23	23½				
Do reg		100	23	23	23				
Bryn R R		700	22¾	22¼	23⅛				
Bucyrus		400	6¼	6¼	6¾				
Bon Ami A		75	230	226	230				
Buff N & Pow		600	55¼	55	55¼				
C G S & B new		100	30¾	30¾	30¾				
Carmer Mfg		200	9¾	9¾	9¾				
Celotex		200	12	13	12				
Do pf		100	85	85	85				
Cen Ag Sug		550	91½	91½	91¾				
Cent Pipe		200	92	92	92				
Chi Nip ET		200	18	18	18				
Comw Edison		100	30½	30½	30½				
ConsG&E Bali pfd		10	136¾	136¾	136¾				
Comw Pow		500	1¾	1¼	1¼				
Con G & El Bali		1,500	42	41¾	41¾				
Cons Laudry		300	51¾	51¾	51¾				
Courtauld		1,300	22¾	22¾	22¾				
Cuneo Press		100	24¾	24¾	24¾				
Cur Pub 7% pfd		200	3¼	33¼	34				
Davis W A		70	114	113¾	114				
De Forest vtc		200	30	30	30				
Doe Die Cast		2,100	6¾	5¾	6⅜				
Dom Stores		100	19¾	19¾	19¾				
Durant Mot		275	69	68	69				
Dux vtc		100	8¼	8¼	8¼				
Eitington Schild		100	8	8	8				
Elec B & share		1,600	67¼	66¾	67¾				
Do pfd		80	107¾	107½	107¾				
Em Invest		1,300	41¼	40¼	41¼				
Estey Wel		3,400	45¾	43¾	45½				
Estey Wel B		100	16¾	16¾	16¾				
Fajardo Sug		400	156	154	156				
Fires Tr 7% pfd		175	98¾	98¼	98¾				
Ford Mot		10	410	410	410				
Found Foreign		200	17	17	17				
Fox Theat A		500	24	23¾	24				
Freed Eisemann		300	6¾	6¾	6¾				
Freshman		300	29¾	29¼	29¾				
Gen Bak		1,700	58¾	57	57¾				
Do B		1,800	6¼	6	6				
Gen Ice Cr		200	41¾	41¼	41¾				
Gen Pub Ser		500	11	11	11				
Gill Saf Raz		1,400	92	91	92				
Gleasonite Prod		100	111¾	111¾	111¾				
Glen A Coal		200	184	183	183				
Gobel Adolf		100	22	22	22				
Goodyear T & R		1,300	30¼	29	30				
Grand Stores		100	67	67	67				
Gt Am Ins		5	291	291	291				
Grimes Radio		1,300	1⅜	1⅜	1⅜				
Hap Candy St A		100	6½	6½	6½				
Hart Fire Ins		10	480	475	480				
Hav El Ry rct		100	32	32	32				
Hazeltine		100	13	12	12				
Ind Ray A		4,700	5¼	4	5				
Ins Co No Am		50	52¾	52¼	52¾				
John Manville		200	167	166¼	168¾				
Land Co Fla		700	21	20	21				
Lehigh C & N		50	107	107	107				
Lehigh P S		1,300	16⅜	16	16¼				
Lehigh Val C cft		300	47	47	47				
Lehigh Val C Sales		100	98¾	98¼	98¾				
Lib Ow Sh Gl		30	144	139	144				
Mad Sq Gar ctf		1,600	14¼	14¼	14¾				
M West U pr ln		50	116	116	116				
Moh Hud Pw		300	23¾	23	23¾				
Moh Val new		200	40¼	40¼	40½				
Munic Service		100	11¾	11¾	11¾				
Nat El Pow A		300	23¼	22¾	23¼				
Nat P & L pfd		200	102½	102	102¾				
Nat Food Prod B		500	9¼	9	9¼				
Nelson C [H]		100	26	26	26				
N J Zinc		10	182	182	182				
N Y Tel 6½% p		25	113¼	113¼	113¼				
N Y Pow		1,000	18¾	17¾	18				
No Ohio P&Ry		600	11¼	11¼	11¾				
No St Pow A		700	107½	107	107½				
Do pfd		25	101¾	101¾	101¾				
Penney A pfd		10	100	100	100				
Penn Ohio Sec		1,100	9¼	9	9¼				
Do pfd		20	81	81	81				
Penn P & L pfd		25	107¾	107¾	107¾				
Penn W & P		100	172¾	171½	172¾				
Pen Drug St		300	32¾	32	32¾				
Phillip Morris		3,700	16¼	15¾	16¼				
Do A		300	19	18¾	18¾				
Pitch Barth v t c		100	13	13	13				
Pillsbury Flour		25	47¾	47¾	47¾				
Pitts Pl Glass		20	270	270	270				
Pit B Post		400	6	6	6				
Rand Kard Bu		9,100	50¼	48¾	50¼				
Realty As Inc		20	240	236	238				
Rem Noiseless T		100	35	35	35				
Reo Motor		200	19½	19¾	19¾				
Rep Mo T ctf		100	5½	5½	5½				
Richmd Rad		100	18¾	18¾	18¾				
Do pfd		100	43	43	43				
Rick Mot		1,700	1¾	1	1¾				
St Reg Pap		100	45	45	45				
Servel Del		3,100	12¾	11¾	11¾				
Shredded W new		100	58	58	58				
Singer Ltd		200	5½	5½	5½				
S E-P & L		2,200	32¾	32	32½				
Do ctf		100	31	31	31				
Do war		200	9¼	9	9				
Do pt pfd		200	68	68	68				
So Cal Ed B pfd		100	24¾	24¾	24¾				
So Cities Util ctf		100	29¼	29¼	29¼				
Sparks Withing		700	18	17	18				
Swift & Co		100	117	117	117				
Swift Int		1,900	21¾	20½	21¾				
Tob Prod Exp		200	3¾	3¾	3¾				
Trans Lux D P		7,800	9¼	9¼	9¼				
Trumbell Stl		100	9¼	9¼	9¼				
Tubize A S ctf		90	160¼	160¼	160¼				
Utd Bis B		100	6¾	6¾	6¾				
Unit Ry&El Balt		700	21¾	20¾	21¾				
Un Elec Coal ctf		300	28	27¾	27¾				
Un Gas Imp		700	92¼	91¼	92¼				
Un L & P A new		4,000	14	13¾	13¾				
Utd Pr Sh new		1,000	12¼	11½	11½				
Utd Shoe Mach		100	49¾	49¾	49¾				
U S L & H new		100	30¼	30¼	30¼				
Univ Pict		300	37½	37¾	37¾				
Util P & L B ctf		100	13¾	13¾	13¾				
Victor Talk M		2,000	117	114½	116				
Warner Bros P		1,300	96	93	96				
Wes O & S pfd		20	97	97	97				
West D P A		500	46¾	45	46¾				
Do B ctf		500	15	15	15				
White Sew M		200	20¾	20¼	20¼				
Yell T C N Y		300	14¼	14	14¼				

STANDARD OILS.

Anglo Am Oil		200	20	19¾	19¾	
Do ctf nonvo		100	19¼	19¼	19¼	
Buckeye P L		600	44¾	42½	44	
Chesebro Mfg		100	79	78	78	
Cont Oil		4,800	20¼	20¼	20¾	
Galena Signal		200	11¾	11¾	11¾	
Humble O & R		800	58	57¾	57¾	
Imp Oil Can		300	37¼	37¼	37¼	
Inter Pet		1,500	31¾	31¾	31¾	
Ohio Oil		300	58¼	58⅜	58¼	
Prairie O & G		800	49¼	49¼	49¼	
Prairie P L		500	124¾	124¾	124¾	
*Solar Ref		40	195	194	194	
So P L		100	23¾	23¾	23¾	
S O Ind		4,000	64¾	64¾	64¾	
S O Kas		200	18¾	18¾	18¾	
S O Neb		100	47¼	47¼	47¼	
S O N Y		3,200	31¾	31¾	31¾	
*S O Ohio		30	298	297½	297½	
Vacuum		500	97	96¾	96¾	
Am Cont O		1,000	.95	.95	.95	
Am Maracaibo		5,300	7	6¾	6¾	
Barnsdall C war		5	100	100	100	
Beacon		6,100	18¼	17¾	18¾	
Carib Syn		18,400	23¾	22¾	23¼	
Cities Serv new		1,400	49¼	48¾	49¼	
Do pfd		400	92¾	92¾	92¾	
Do B pfd		100	8¼	8¼	8¼	
Colombian Syn		2,000	2¼	2¼	2¼	
Creole Syn		3,500	14	13¾	13¾	
Crown Cent		500	2	1¾	2	
Euclid Oil		1,300	.85	.85	.85	
Gibson Oil		2,600	3¼	3	3¼	
Gulf Oil Cor Pa		100	90	90	90	
Lion Oil		200	23¼	23	23¼	
Liv Pet		200	75	75	75	
Mex Pan		24,300	2¾	2¼	2¾	
Mex Oil		6,000	31	30	31	
Mtn & G Oil		200	1¾	1¾	1¾	
Mtn Prod		400	25¾	25½	25¾	
N M & A Ld		200	10	10	10	
No Cent Texas		200	11¾	11¾	11¾	
Pandem Oil		3,600	8¾	8¾	8¾	
Pantapec Pet		1,900	12	11¾	12	
Reiter Foster		4,300	18¾	18	18¼	
Salt Creek Prod		600	31¾	31	31¾	
Savoy Oil		300	3	3	3	
Tidal Osa		300	19¾	19¾	19¾	
Do nonvot		1,500	18¼	18	18	
Tidewtr Asso Oil		1,300	22¼	22	22¼	
Do pfd		700	96¾	96	96¾	
Venez Pet		400	6¾	6¾	6¾	
Wilcox O & G		200	27¼	27	27	
Woodley Pet		200	6¾	6¾	6¾	
Y O & G		3,000	23	23	23	

MINING.

Am Tin & T		3,000	.04	.04	.04	
Cons Cop Min		1,700	3	2¾	3	
Divide Exten		2,000	.05	.05	.05	
Emr Gold Mines		2,500	4¼	4¼	4¼	
Falcon Lead Min		16,100	.90	.86	.89	
First Th Gold M		11,000	.04	.03	.03	
Gold States Min		3,000	.05	.04	.05	
Hasthgrove Min		3,000	.08	.08	.08	
Hecla Min		100	16½	16½	16½	
Hollinger G M		100	19	19	19	
Kay Copper		4,300	1¾	1¾	1¾	
Nipissing Mines		600	5¾	5¾	5¾	
Noranda Mines		16,700	21	20	20¾	
San Toy		7,000	.05	.05	.05	
Spearhead Gold		3,000	.04	.04	.04	
T Hughes Gold		400	4¾	4¼	4¾	
United Verde Ext		200	24¼	24¼	24¼	
Utah Met & Tun		200	1¾	1¾	1¾	
Wenden Copper		300	2¾	2¾	2¾	

BONDS.

No. thous.	High.	Low.	Close.
10 Aluminum 7s '33	106	106	106
25 Am G & E 6s B 2014	102¼	102	102
20 Am P & L 6s 2016	101¾	101¾	101¼
2 Am Rail M 6s '38	103	103	103
23 Am Seat 6s '36	101¼	101¼	101¼
15 Am Wtr Wks 6s '75	98	97¾	98

NEW·YORK·STOCK·TRANSACTIONS

Friday, Nov. 26, 1926.

Total sales, shares....1,583,400 Year ago .....1,671,900 Total, 1926 .....485,480,100 Previous year 497,647,300

	Dv.pd. per sh.	Bid.	Asked.	Description—	Sales.	High.	Low.	Close.	chge.	Close Nov.27, 1925.
	1.00	28¾	28¼	Cub Am Sug	2,700	28¾	27¾	28¼+	⅜	25¼
		52	52¼	Cudahy Pack	2,000	53	52	52 —	⅜	
	5.00	99¾	99	Cush Sons	200	97¼	96	97½		100¼
	4.00	33¾	33¾	Cur Fruit	3,500	34¼	32	33 —	3	47¾
		27	27½	Davis Chem	1,000	28	27¾	27¼+	⅜	27¾
	2.00	171	172	*Dela & Hud	100	172	171	172	+ 1	143¾
	6.00	145¾	147	D L & W	3,900	148¾	146	146 —	1	139
		43¾	43¾	D R G&W pfd	100	42¼	42¾	42¾		
	8.00	133	134½	Det Edison	200	134¼	133¾	133¾		137
		3¼	3¼	Do rts	400	3¼	3¼	3¼		
	2.40	33½	33½	Dev Rayn A	4,800	40	37	39 +	2¾	69¾
		23¾	23¾	Dodge Br A	2,400	24	23½	23¾+	⅜	40¼
	2.00	10¾	11	Do pfd	300	32	31¾	31¾+	⅜	86
	1.00	47	48	Dome Mining	200	48	47	47 —	1	17¾
	7.00	168¾	169	Dougl Pectin	200	45¾	44½	45¾+	1¾	
	7.00	115¾	116¼	Du Pont de N	3,500	169¾	168¾	168¾ —	¾	
	2.00	23¼	23½	Du Li 1st pfd	100	115¾	115¾	115¾		
		23¾	23¾	Eaton Axle	200	33¾	33¼	33¾+	¼	25¾
	5.00	124	124¾	†East Kod	2,300	124¾	121¾	124¼+	1¾	113½
		11¾	12	Eisenl Bros	200	11½	11½	11½ —	⅜	
	6.00	66	67	El Auto Lite	100	67	67	67 —		
		17¾	10	Elec Boat	2,100	10	10	10 +	⅛	51¾
		17¾	17½	Elec P&L	300	17½	17½	17¾+	⅜	29¾
		96¾	96	Do pfd	6,300	97	96	97 +	1¼	93
	2.80	103¾	105	Do 40% pfd	300	104	103¾	103¾ —		105¾
	2.00	38½	38¾	†Elec Refrig	6,300	39¾	38¾	38¾+	⅜	
	5.00	83	84	Elec Ster Bat	1,100	83¾	83¼	83¾+	⅜	75¾
		68	68¼	Endicott J	300	68¼	67¾	67¾ —	¾	99¼
		22¾	22¾	Eng Pub Serv	800	22¾	21¾	22 +	⅜	
	7.00	94	94¾	Do pfd	100	94¾	93¾	93¾ —	1¼	
	7.00	124	126	Eq Bldg pfd	300	125	124¾	125		
		38¾	38¾	Erie	900	38¾	38¾	38¾ —	⅜	47¾
		46¾	46¾	Do 1st pfd	600	46¾	46	46¾+	¾	42¾
	4.00	59¾	59½	†Eureka Vac	2,200	60	58¾	59¼+	⅜	51¾
	2.40	24	24¼	Erie 1st Shov	2,200	25	24¼	25 —		
	3.00	44	44½	Fairbks Morse	400	44½	43¾	44½ —		49
	2.40	27	27¾	Fair Store	100	27¾	27¾	27¾ —		34¼
	8.00	115½	117	†Famous Pl	7,300	117¾	116	117 +	½	106½
	8.00	122	123	Do pfd	300	123	121¼	123 —		
		42¼	43	Fed L & T	1,800	44	42¾	42¾ —	⅜	28¾
	.80	24¾	24¾	†Fed Mot T	500	24¾	24¼	24¾+	⅜	
	6.00	191	196	†Ft P P Ins	300	196	195	195 —		168
	.64	15½	16¼	Fifth Av B L	200	17	15¾	15¾ —	1¼	16½
	1.50	28½	29½	First Nat Sts	100	29	29	29 —	⅜	
		17¾	17¾	Fisk Rubber	5,000	17¾	17¾	17¾ —		23
	9.00	149¼	149¾	Am Tel & Tel	800	149¾	149	149¾ —	¾	142
	8.00	118	119¾	Am Tobacco	200	119¾	119¼	119¾+	¾	115¼
	8.00	118	119	Do B	600	119	118¼	119 +	¼	114¾
	1.20	58¼	58¾	Am W Wks	1,000	58¾	58¾	58¾ —	⅜	64¾
		32¼	32¾	Am Woolen	800	33¼	32¾	32¾ —	1	46¾
	7.00	85	86	Do pfd	300	86	85¾	85¾ —	¼	
		42	43¼	Am Zinc pfd	500	43¾	43	43 +	⅜	
	3.00	28	28¾	Anaconda	1,600	28¾	27¾	28 —	¼	49
		14½	14¾	Armour A	400	14¾	14½	14½ —	¼	25¾
		8¾	8¾	Do B	100	8¾	8¾	8¾ —	⅛	17¾
	7.00	83	84¼	Do pfd	100	83	83	83 —		
		22¾	23	Arnold Const	100	23¼	22¾	22¾ —	⅜	
	7.00	103	106¼	Archer D pfd	100	106¾	106¾	106¾ —		
	3.00	52	53	Art Loom Cpn	300	52¾	52¾	52¾ —	¾	48¾
	7.00	113	116	Do pfd	700	115	112	112 —		106
	2.50	42	42¾	Asso Dry Gds	400	42¾	42¼	42¼ —	¼	37
	2.00	50	50½	†Asso Oil	100	50½	50¼	50¼ —		40¾
	7.00	156¾	156¾	Atchison	9,200	157	154	156¾+	1¾	123¾
	6.00	100	100½	Do pfd	300	100¼	100½	100½ —		95¼
		¾	¾	Atl B & A	300	¾	¾	¾ —		1¾
	7.00	210¾	211½	Atl Coast L	300	210	210	210 —	1	232¼
		38¾	39¼	Atl G & W I	300	38¾	38½	38¾ —	¾	57
		102¾	103¼	Atl Refining	600	103½	102¾	103¼+	¾	110¾
	4.00	62¾	64	Auburn Auto	600	64	64	64 —		88¾
		8¾	8½	Austin Nich	1,100	9	8¾	8¾ —		30¾
	7.00	57	58	Do pfd	100	57	57	57 —	1½	
	7.00	158¾	159	Boldw Loco	73,690	159	151¼	159 +	7	127¾
	7.

HEAVY RECEIPTS CHECK ADVANCE IN CATTLE, SHEEP

CHICAGO LIVE STOCK

HOGS.

Receipts, 33,000; shipments, 15,000.

Bulk of sales	$11.55@11.75
Heavy butchers	11.65@11.90
Butchers, 180@230 lbs	11.85@11.95
Medium weights	11.55@11.70
Heavy and mixed packing	10.30@11.10
Rough and heavy packing	10.00@10.25
Light bacon, 160@190 lbs	11.55@11.80
Selected, 140@155 lbs	11.55@11.80
Pigs, poor to choice, 50@125 lb	6.50@11.75
Stags, subject to dockage	9.75@10.50

CATTLE.

Receipts, 19,000; shipments, 4,000.

Prime steers, 1,100@1,300 lbs	$11.50@12.15
Good to choice, 1,050@1,500 lb	9.75@11.50
Poor to good, 900@1,400 lbs	7.50@11.25
Yearlings, 700@1,100 lbs	10.00@13.00
Low grade killing steers	6.25@ 7.40
Bulk of cows and heifers	8.75@11.25
Bulk of cows and heifers	6.50@11.00
Canners and cutters	3.75@ 4.75
Bulls, poor to choice	4.50@ 6.25
Poor to best calves	7.00@12.50
Stockers and feeders	5.75@ 8.25

SHEEP AND LAMBS.

Receipts, 23,000; shipments, 6,000.

Wethers, poor to choice	$ 6.00@ 8.50
Ewes, fair to best	5.00@ 7.00
Yearlings, fair to best	8.00@11.50
Fed western lambs	12.25@14.10
Native lambs	12.00@14.10
Native lambs, culls	7.75@12.25

COMPARATIVE PRICES.

HOGS—Bulk of sales yesterday..$11.55@11.75
One month ago..12.40@13.55
One year ago..11.20@11.65
CATTLE—Bulk of sales yesterday..8.75@11.25
One month ago..8.25@10.35
One year ago..8.25@12.25
SHEEP—Western range lambs yesterday..12.25@14.10
One month ago..12.50@14.00
One year ago..15.50@16.75

The upward trend in the cattle and sheep market was reversed by excessive supplies yesterday, while hogs continued to advance, despite the largest Friday run since last January at 35,000, including holiday arrivals. Top hogs advanced 15c at $11.90, prime 300 lb. butchers intended for the show reaching this mark, with general average up 10c at $11.65, equaling the highest of the week. Broad shipping demand, a paramount supporting factor, absorbed 15,000 hogs, the largest number for any day since last March.

Larger packers fought the additional upturn in hogs, but met with little success in shaving opening quotations. Only 5,000 remained at the close. Range of prices continued narrow, bulk of offerings consisting of 150@225 lb. averages within a range of $11.50@11.75. Weighty mixed and packers shared in the full strength. Pigs sold strong.

Substantial price gains early in the week resulted in a flood of beef steers over the holiday, total arrivals at 19,000 being among the largest on record for Friday. Immensity of offerings was a complete surprise to the trade and far in excess of requirements late in the week. Fully 25c of the recent gain was erased, with late business revealing losses of 50c. Thirteen yearlings averaging 1,007 lbs. fed for the show brought $13.00, with seven 1,000 lb averages at $12.50. Two loads averaging 1,029@1,046 lbs. reached $12.90. Prime 1,327 lb. beeves at $11.25 and 1,472 lb. averages at $10.90 were high sales in the weighty class. Choice 1,617 lb. cattle reached $10.75. Butcher stock slumped mostly 25c. Bulls weak to lower. Stockers and feeders shared in the decline.

Sheep Receipts Large.

Sheep receipts, including holiday arrivals, were swelled to 23,000, the largest Friday run in nearly three months, attracted by the sharp rise in prices earlier in the week. Buyers slashed prices 25@50c, the brunt of the decline on medium and heavy woolskins, fairly good 102 lb averages clearing at $12.00 and 100@110 pounders rejected from loads at $11.00@11.50. Bulk of medium to light brought $13.00@13.50, a fair showing up to $13.75, with shippers and city butchers paying $14.00@14.10. Yearlings and aged sheep ruled weak to 25c lower, top aged wethers, $8.00 and old ewes $6.75. Feeding and breeding stock firm.

Receipts at Chicago for today are estimated at 1,000 cattle, 6,000 hogs and 1,000 sheep, against 980 cattle, 6,708 hogs and 260 sheep, the corresponding Saturday a year ago.

RAILROAD EARNINGS

ILLINOIS CENTRAL.

For October:

Railway operating revenues	$18,161,622	
Increase	925,506	
Net railway operating income	3,386,623	
Increase	168,226	

CHICAGO, ROCK ISLAND & PACIFIC.

For October—	1926.	1925.
Gross oper. rev.	$12,608,584	$12,245,008
Net oper. income	2,819,022	2,604,389

CHICAGO & ALTON

For October—	1926.	1925.
Gross oper. rev.	$2,840,426	$2,990,994
Net oper. income	607,341	570,986

For the ten months ended Oct. 31—

Gross oper. rev.	$26,004,928	$25,613,648
Net oper. income	2,904,880	3,703,085

CHICAGO, MILWAUKEE AND ST. PAUL.

For October—	1926.	1925.
Gross	$15,480,917	$16,240,926
Net oper. income	2,860,294	3,367,968

LEHIGH VALLEY.

Third quarter surplus after taxes and charges was $4,035,835, against $2,779,653 in the third quarter of 1925. For nine months, $7,583,682, against $7,581,618. For after taxes and charges, is equal, after preferred dividends, to $2.33 a share, par $50, on $60,501,700 common stock, against $2,779,652, or $2.29 a share, in the third quarter of 1925. For nine months surplus was $7,583,682 after above charges, equal to $6.36 a share, against $7,581,618, or $6.35 a share, in the same period of 1925.

CHICAGO GREAT WESTERN.

For October—	1926.	1925.
Gross	$2,450,503	$2,450,654
Net oper. revenue	614,846	648,547
Net after tax & rent	361,408	406,011

SOUTHERN RAILWAY.

For October—	1926.	1925.
Gross	$12,535,622	$13,901,760
Net oper. income	3,682,575	3,658,004

BOSTON WOOL MARKET.

BOSTON, Mass., Nov. 26.—(AP)—The Commercial Bulletin will say tomorrow: The demand for wool this week has been restricted, most of the business being for account of a few large worsted mills, who were buying domestic wools of three-eighths grade and finer. Prices have been rather in favor of the buyer, though not materially so. Texas fall clip has all been cleared, mainly in the fine range of 25½@27½c. Mohair still is quiet, but steady.

Ball and water shipments from Boston from Jan. 1 to Nov. 24, inclusive, were 184,168,000 lbs, against 160,355,300 lbs last year. Receipts, 314,224,367 lbs, against 289,354,300 last year. Quotations:

Domestic—Ohio and Pennsylvania fleeces: Delaine unwashed, 45@46c; ¼ blood combing, 45@46c; ¼ blood combing, 45@46c; ¼ blood combing, 45c; fine unwashed, 43@44c; ¼ blood unwashed, 43@44c. Michigan fine fleeces: Delaine, 44c; ¼ blood combing, 43@44c; ¼ blood combing, 45c; fine unwashed, 43@44c; ¼ blood unwashed, 43@44c. Missouri and average New Hampshire: ½ blood, 40@42c; ¾ blood, 43@44c; fine unwashed, 43@44c.

Scoured basis—Texas: Fine 12 months (selected), $1.10; fine 8 months, 90@92c.

California: Northern, $1.05@1.08; middle county, 95c@$1.00; southern, 80@85c.

Oregon: Eastern, $1.06@1.08; valley No. 1, 99@$1.02; No. 2, 90@95c.

Montana: Territory and similar: fine staple choice, $1.10@1.12; ¾ blood combing, 98@$1.02; ½ blood combing, 88@93c; ¼ blood combing, 78@83c; ¼ blood combing, 75@78c; blood unwashed, 68@73c.

Pulled—Delaine, $1.07@1.10; AA, $1.05@1.06; A supers, 95c@$1.00; B supers, 90c@$1.00.

Mohair—Best combing, 75@77c; best carding, 60@63c.

NEW YORK · BOND · TRANSACTIONS

GENERAL BOND MARKET.

FOREIGN.

No. thous.		High.	Low.	Close.
3	Alpine M'Sil 7s '55	90½	90¼	90¼
116	Antioquia 7s A '45	93¾	93½	93¾
15	do 7s B '45	93¾	93¾	93¾
8	Argentine Gov 7s '27	103¼	100¼	100¼
14	do 6s '57 A	98¾	98½	98¾
13	do 6s '58 B	98¾	98¾	98¾
20	do S F 6s '59 June	98¾	97¾	97¾
10	do S F 6s '59 Oct	98¼	97½	97½
11	do S F 6s '60 May	98	98	98
11	do 5s '45	96½	96½	96½
30	do S F 6s '60 Oct	98¾	98¼	90¾
81	Australia 5s '55	97	96¾	96¾
9	Austrian Gov 7s '43	101¾	97¾	97½
12	Bavarian 6½s '45	101¾	101¼	101½
2	Belgium 8s '41	107½	97	97
149	do 7s '55	107½	107¼	107¾
73	do 6½s '49	99½	98¾	98¾
41	do 6s '55	96¼	96¼	95½
239	do 7s '56 ctf	90¾	90¼	90½
3	Bergen Norw 8s '45	111½	111½	111½
2	do 6s '45	101	100¾	101
23	Berlin 6½s '50	97¾	97¼	97½
4	Bogota 8s '45	103¾	103¾	103¾
12	Bolivia Rep 8s '47	103½	102¾	102¾
54	Bordeaux City 6s '34	92¾	92¼	92¾
23	Brazil 8s '41	103½	103	103½
5	do 7½s '52	104½	104½	104½
220	do Cent Ry 7s '52	94¾	94¼	94½
10	Bremen 7s '35	89¼	88¾	89¼
40	Bremen 7s '35	101½	100¾	101¼
149	do 7s '50	103¾	103¼	103¾
13	Caldas 7½s '46	98¼	98	98¼
1	Camag Suguri 7s '42	98½	98	98
52	Canada 5½s '29	101½	101½	101½
2	do 5s '31	101¾	101¾	101¾
12	do 5s '52	104½	104½	104½
23	Brazil 8s '41	104¾	104¼	104½
5	do 7½s '52	103½	103	103½
220	Cent Ry 7s '52	94¾	94¼	94½
10	Bremen 7s '35	89¼	88¾	89¼
40	Bremen 7s '35	101½	100¾	101¼
149	do 7s '50	103¾	103¼	103¾
13	Caldas 7½s '46	98¼	98	98¼
1	Camag Suguri 7s '42	98½	98	98
52	Canada 5½s '29	101½	101½	101½
2	do 5s '31	101¾	101¾	101¾
12	do 5s '52	104½	104½	104½
1	Carlsbad 8s '54	104½	104¼	104½
30	Chile 8s '41	108¾	108	108¼
1	do 8s '46	108¾	108	108¾
28	do 7s '42	108¾	108¾	108¾
17	do 6s '60 rcts	100¾	100¼	100¼
5	Colorne 6½s '50	93¾	93¼	93¼
13	Copenhagen 5½s '44	95¾	95¼	95¼
5	Cuscho-Si Rep 8s '51	104¾	104¼	104¼
19	do 8s B '52	104¾	104	104¼
16	do 7½s '45	104¼	104	104¼
2	Danish Mun 8s A '46	111	111	111
28	Denmark 6s '42	110½	110¼	110½
16	Dominic Rep 5½s '42	104½	104¼	104½
1	Dresden 7s '45	97¾	97¾	97¾
11	Dutch E I 6s '47	103¾	103¾	103¾
17	do 5s '52	103¾	103¾	103¾
23	Swiss Gov 5½s '46	103¾	103¾	103¾
5	Toho El P 7s '55	98¼	98¼	98¼
18	do 6s '29 rcts	98¾	98¾	98¾
13	Tokio El Ry 6s '50	97¾	97¾	97¾
6	Tokio City 5s '52	95¾	95¾	95¾
4	Trondhj 6½s '45	104¼	104¼	104¼
11	UKofGBAI 5½s '29	118	118	118
17	do 5½s '37	104¾	104¾	104¾
2	Uruguay El P 7s '45	97¾	97¾	97¾
5	Leipzig 7s '47	99¾	99¾	99¾
10	L Aust H E 6½s '44	86½	86½	86½
40	Lyons City 6s '34	92¾	92¼	92¾
48	Marseilles 6s '34	92¾	92¼	92¾
5	Mexico 6s '33 small	38½	38½	38½
6	do 5s '45 asst	40	40	40
10	do 4s '04-'54 asst	27¾	27	27
5	do 4s '10 small	23¾	23¾	23¾
31	Monteyideo 7s '52	102	101½	102
5	Mtk Chile 6½s '55	96	93	96
39	do 6s '54 ctf	97¼	97¼	97¼
33	Nethlands 6s '54	103¾	103¾	103¾
1	do 6s '72	106¾	106¾	106¾
29	Nord Rys 6½s '50	88¾	88¼	88¾
17	Nwy Kingd 6s '43	101½	101½	101½
17	do 6s '44	101¾	101¾	101¾
10	do 6s '52	102	101¾	101¾
23	Berlin 6½s '50	97¾	97¼	97½
4	Bogota 8s '45	103¾	103¾	103¾
12	Bolivia Rep 8s '47	103½	102¾	102¾
54	Bordeaux City 6s '34	92¾	92¼	92¾
23	Brazil 8s '41	103½	103	103½
5	do 7½s '52	104½	104½	104½
220	Cent Ry 7s '52	94¾	94¼	94½
10	Bremen 7s '35	89¼	88¾	89¼
40	Bremen 7s '35	101½	100¾	101¼
149	do 7s '50	103¾	103¼	103¾
13	Caldas 7½s '46	98¼	98	98¼
1	Camag Suguri 7s '42	98½	98	98
52	Canada 5½s '29	101½	101½	101½
2	do 5s '31	101¾	101¾	101¾
12	do 5s '52	104½	104½	104½
1	Carlsbad 8s '54	104½	104¼	104½
30	Chile 8s '41	108¾	108	108¼
1	do 8s '46	108¾	108	108¾
28	do 7s '42	108¾	108¾	108¾
17	do 6s '60 rcts	100¾	100¼	100¼
5	Colorne 6½s '50	93¾	93¼	93¼
13	Copenhagen 5½s '44	95¾	95¼	95¼
5	Cuscho-Si Rep 8s '51	104¾	104¼	104¼
19	do 8s B '52	104¾	104	104¼
16	do 7½s '45	104¼	104	104¼
2	Danish Mun 8s A '46	111	111	111
28	Denmark 6s '42	110½	110¼	110½
16	Dominic Rep 5½s '42	104½	104¼	104½
1	Dresden 7s '45	97¾	97¾	97¾
11	Dutch E I 6s '47	103¾	103¾	103¾
17	do 5s '52	103¾	103¾	103¾
23	Swiss Gov 5½s '46	103¾	103¾	103¾
5	Toho El P 7s '55	98¼	98¼	98¼
18	do 6s '29 rcts	98¾	98¾	98¾
13	Tokio El Ry 6s '50	97¾	97¾	97¾
6	Tokio City 5s '52	95¾	95¾	95¾
4	Trondhj 6½s '45	104¼	104¼	104¼
11	UKofGBAI 5½s '29	118	118	118
17	do 5½s '37	104¾	104¾	104¾
2	Uruguay El P 7s '45	97¾	97¾	97¾
5	Leipzig 7s '47	99¾	99¾	99¾
10	L Aust H E 6½s '44	86½	86½	86½
40	Lyons City 6s '34	92¾	92¼	92¾
48	Marseilles 6s '34	92¾	92¼	92¾
5	Mexico 6s '33 small	38½	38½	38½
6	do 5s '45 asst	40	40	40
10	do 4s '04-'54 asst	27¾	27	27
5	do 4s '10 small	23¾	23¾	23¾
31	Monteyideo 7s '52	102	101½	102
5	Mtk Chile 6½s '55	96	93	96
39	do 6s '54 ctf	97¼	97¼	97¼
33	Nethlands 6s '54	103¾	103¾	103¾
1	do 6s '72	106¾	106¾	106¾
29	Nord Rys 6½s '50	88¾	88¼	88¾
17	Nwy Kingd 6s '43	101½	101½	101½
17	do 6s '44	101¾	101¾	101¾
10	do 6s '52	102	101¾	101¾
23	Berlin 6½s '50	97¾	97¼	97½
4	Bogota 8s '45	103¾	103¾	103¾
12	Bolivia Rep 8s '47	103½	102¾	102¾
54	Bordeaux City 6s '34	92¾	92¼	92¾
23	Brazil 8s '41	103½	103	103½
5	do 7½s '52	104½	104½	104½
220	Cent Ry 7s '52	94¾	94¼	94½
10	Bremen 7s '35	89¼	88¾	89¼
40	Bremen 7s '35	101½	100¾	101¼
149	do 7s '50	103¾	103¼	103¾
13	Caldas 7½s '46	98¼	98	98¼
1	Camag Suguri 7s '42	98½	98	98
52	Canada 5½s '29	101½	101½	101½
2	do 5s '31	101¾	101¾	101¾
12	do 5s '52	104½	104½	104½
1	Carlsbad 8s '54	104½	104¼	104½
30	Chile 8s '41	108¾	108	108¼
1	do 8s '46	108¾	108	108¾
28	do 7s '42	108¾	108¾	108¾
17	do 6s '60 rcts	100¾	100¼	100¼
5	Colorne 6½s '50	93¾	93¼	93¼
13	Copenhagen 5½s '44	95¾	95¼	95¼
5	Cuscho-Si Rep 8s '51	104¾	104¼	104¼
19	do 8s B '52	104¾	104	104¼
16	do 7½s '45	104¼	104	104¼
2	Danish Mun 8s A '46	111	111	111
28	Denmark 6s '42	110½	110¼	110½
16	Dominic Rep 5½s '42	104½	104¼	104½
1	Dresden 7s '45	97¾	97¾	97¾
11	Dutch E I 6s '47	103¾	103¾	103¾
17	do 5s '52	103¾	103¾	103¾
23	Swiss Gov 5½s '46	103¾	103¾	103¾
5	Toho El P 7s '55	98¼	98¼	98¼
18	do 6s '29 rcts	98¾	98¾	98¾
13	Tokio El Ry 6s '50	97¾	97¾	97¾
6	Tokio City 5s '52	95¾	95¾	95¾
4	Trondhj 6½s '45	104¼	104¼	104¼
11	UKofGBAI 5½s '29	118	118	118
17	do 5½s '37	104¾	104¾	104¾
2	Uruguay El P 7s '45	97¾	97¾	97¾
5	Leipzig 7s '47	99¾	99¾	99¾
10	L Aust H E 6½s '44	86½	86½	86½
40	Lyons City 6s '34	92¾	92¼	92¾
48	Marseilles 6s '34	92¾	92¼	92¾
5	Mexico 6s '33 small	38½	38½	38½
6	do 5s '45 asst	40	40	40
10	do 4s '04-'54 asst	27¾	27	27
5	do 4s '10 small	23¾	23¾	23¾
31	Monteyideo 7s '52	102	101½	102
5	Mtk Chile 6½s '55	96	93	96
39	do 6s '54 ctf	97¼	97¼	97¼
33	Nethlands 6s '54	103¾	103¾	103¾
1	do 6s '72	106¾	106¾	106¾
29	Nord Rys 6½s '50	88¾	88¼	88¾
17	Nwy Kingd 6s '43	101½	101½	101½
17	do 6s '44	101¾	101¾	101¾
10	do 6s '52	102	101¾	101¾

DOMESTIC.

4	Ad Exp col tr 4s '48	89¾	89¼	89¾
1	Aisx Rub 8s '36	105	105	105
1	Alb & Sus 3½s '46	87	87	87
1	Allegh Y gen 4s '42	94¼	94¼	94¼
1	Allegh & W 4s '98	84½	84½	84½
3	Am Agr Ch 7½s '41	103¾	103¾	103¾
6	Am Best 5 6s '35	95	95	95
1	Am Ch deb 6s '32	102	102	102
1	Am Cot Oil 5s '33	94	93¾	94
23	Am S & R 5s '47	101¼	100¾	100¾
2	do 6s 1947	108	107¾	108
18	Am Sug 6s '37	104¾	104¾	104¾
22	Am T & T 5½s '43	106	105¾	106
81	do s f 5s 1960	101	100¾	100¾
32	do col 5s 1946	103¾	103¾	103
36	do col 4s 1929	98¾	98¾	98¾
6	Am Type Fd 5s '49	103¾	103¾	103¾
11	Am W W & E 5s '34	98¾	98	98¾
33	Ana Cop M 7s '38	107¾	107¼	107¼
33	do 6s 1953	103¾	103¾	103¾
53	Andes Cop 7s '43	107¾	107¼	107¾
21	Angio C C N 7s '45	88	87¾	87¾
17	Ar & C R E 4½s '39	92¼	91¾	92¼
11	do 5s '48	96¾	96¼	96¾
2	A T & S F gen 4s '95	92¾	92¼	92¾
1	do adj 4s 1995	87¾	87¾	87¾
6	do adj 4s stpd '95	89	89	89
1	do cv 4s 1955	87¾	87¾	87¾
6	Atl & C A L 5s '44	103¾	103¾	103¾
6	Atl K & C 4s '55	93¾	93¼	93¾
6	Atl & D 2d 4s '48	71¾	70¾	71¾
2	Atl C L 5s '31	104¾	104¾	104¾
11	do 1st con 4s '52	94¼	94¼	94¼
3	A G & W I 5s '50	89¾	89¾	89¾
10	A & Y 1st gold 4s '48	82¾	82¼	82¾
7	Baltimore 5s '40	102¾	102¾	102¾
16	Balt & O 6s '26	100¾	100¾	100¾
10	do ref gen 6s C '95	108¾	107¾	108
8	do 1st gold 5s '48	104¾	104¾	104¾
41	do ref 5s 1995	99¾	99¾	99¾
22	do deb 5s 2000	99¾	99¾	99¾
40	do cvt 4½s '33	97¾	97	97
4	do gold 4s '48	92¾	92¾	92¾
1	do 4s PLEaWV d '41	92¾	92¼	92¾
32	do 4s T & C d '59	81¾	81¾	81¾
1	do 5s S W d '50	101¾	101¾	101¾
57	Barnsdall deb 6s '40	99¾	99¼	99¼
3	Belding H 6s '35	97¾	97¾	97¾
28	Bell T Pa 5s B '48	103	103	103
19	Beth Stl con 6s '48	101¼	101¼	101¼
10	do con 5½s 1953	96¾	96	96¼
4	do sfg 5s 1942	100¾	100¾	100¾
14	do p m 5s 1936	98	97¾	98
23	Botany Con 5s '35	85¾	85¼	85¾
10	Brier Hill 5½s '42	103¾	103¾	103¾
1	Br C Ry 1st 5s '41	94¾	94¼	94¾
10	Br Edm 5s 1949	104¾	104¾	104¾
1	Br & Q C & dv 5s '41	61¾	61¾	61¾
219	Br Man Tr 5s '43	89¾	89¾	89¾
3	Br Un El 1st 5s '50	93¾	93¾	93¾
3	do 5s stpd	93¾	93¾	93¾
1	Bush Ter con 5s '55	97¾	97	97¾
2	do 5s 1st & ref B '80	100	100	100
6	Cal Pet 6½s '38	104	103¾	103¾
167	do 5½s 1938	104¾	104¾	104¾
1	Can Nat 4½s '30	99	99	99
2	Can No Pr 5s '40	115¾	115¼	115¾
10	do 4½s 1935	97¾	97¾	97¾
15	Can Pac deb 4s perp	85¾	84¾	84¾
1	Can Sou 5s 1962	104¾	104¾	104¾
9	Caro C & O 5½s '51	107¾	107¾	107¾
1	Carth & Adir 4s '81	87¾	87¾	87¾
1	Cent Dist T 5s '43	102¾	102¾	102¾
6	Cent Ga Ry 5s '29	102¾	102¾	102¾
2	do ref 5½s '59	102¾	102¾	102¾
3	Cent Lea R F 6s '43	104¾	104¾	104¾
3	Cent Pac ref 4s '60	101¾	101¾	101¾
3	do 5 L 4s '49	101¾	101¾	101¾
1	C R R N J 5s '87	90¾	90¾	90¾
3	Chas & O con 5s '39	103¾	103¾	103¾
2	do ref 5s 1992	101¾	101¾	101¾
4	do gen 4½s 1992	94¾	94¾	94¾
26	do cv 4½s 1930	98¾	98¾	98¾
10	Chi & A 3s '49	71¾	71¾	71¾
43	do 3½s 1950	71	71	71
11	C B & Q gen 4s '58	83¾	83¾	83¾
1	do 1st ref 5s '71	107	107	107
6	C C & C 5s 1927	101	101	101
1	C & E I gen 5s '51	80¾	80¾	80¾
19	Chi Gt Wes 4s '59	69¾	69¾	69¾
1	C I & L 5s 1947	104¾	104¾	104¾
1	do 5s 1966	99	99	99
23	C M & St P 5s '26	104¼	104¼	104¼
32	do cv 5s 2014	104¾	104¾	104¾
86	do cv 5s '49	55¾	55¾	55¾
3	do gen 4½s '89	55¾	55¾	55¾
44	do cv 4½s '32	56¼	56	56

Friday, Nov. 26, 1926.

Total sales, par value	$ 16,057,000
Total 1926, par value	2,589,654,000
Year ago	10,056,000
Previous year	3,114,651,000

UNITED STATES GOVERNMENT WAR LOANS.

In thous.	Issue—	High.	Low.	Last.	Chge.	Bid.	Asked.	Yield.	Nov. 27, 1925.
107	Liberty 3½s 1932-'47	100.13	100.10	100.12+	.2	100.11	100.13	3.43	99.23
.....	Liberty 1st cv 4s 1932-'47	.....	.....	.....	.....	100.00	100.02	3.88	.....
.....	Lib 1st 2d cv 4¼s 1932-'47	.....	.....	.....	.....	100.2	100.15	3.91	.....
12	Liberty 1st cv 4¼s 1932-'47	102.23	102.21	102.23+	.2	102.00	102.10	.....	.....
1	Liberty 1st cv 4¼s reg	102.16	102.16	102.16+	.3	102.13	102.27	3.75	102.7
165½	Liberty 2d cv 4¼s 1927-'42	100.26	100.23	100.24	.....	100.24	100.26	3.73	100.25
12	Liberty 2d cv 4¼s reg	100.22	100.19	100.22+	.2	.....	.....	.....	.....
50½	Liberty 3d 4¼s 1928	101.5	101.5	101.6	—	101.6	101.8	3.63	101.3
10	Liberty 3d 4¼s reg	101.5	101.5	101.4	.2	.....	.....	.....	.....
517	Liberty 4th 4¼s 1933-'38	103.5	103.2	103.4	.2	.....	.....	.....	101.00
1	Liberty 4th 4¼s reg	103.1	103.1	103.4	.2	103.4	103.6	3.74	102.3
207	U S Treasury 4¼s, 1947-'52	110.00	109.21	110.00+	.4	.....	.....	.....	102.00
181	U S Treasury 4s, 1944-'54	105.26	105.20	105.25+	.7	105.25	105.28	3.57	103.00
160	U S Treasury 3¼s, 1946-'56	102.22	102.19	102.22+	.8	102.22	102.23	3.56	.....

Note—Fractions on United States government bonds, including net changes, are quoted in thirty-seconds of 1 per cent.

No. thous.		High.	Low.	Close.
48	do cv 4½s ct	58¾	56	56¾
30	do rfg 4½s 2014	57¼	56¾	57¼
2	do reg 4½s ct	57¾	57¾	57¾
11	do gen 4s ser A '89	86	85¾	85¾
2	do 4s 1925	56½	56	56½
12	do 4s 1925 ct	56	56	56
55	do deb 4s '34 ct	56	55¾	56
10	do 4s CM&PS d '49	55½	55¾	55½
10	do 4s C M & P S ct	55¾	55¾	55¾
2	C & N W 7s '30	106½	106½	106½
4	do 5s 1933	101¾	101¾	101¾
5	do 4½s 1987	103¾	103¾	103¾
10	do gen 4s 1987	88¾	88¾	88¾
11	C Ky Co 5s '37	72¾	71¾	72¼
38	C R I & P rfg 4s '34	93¾	93	93¾
39	C T H & S E 5s '60	94	93¾	93¾
22	do inc 5s 1960	87	86¾	86¾
51	C U S 6½s ser C '63	118¾	118¼	118¼

INDEX TO CLASSIFIED ADVERTISEMENTS.

	Page.
Auction Sales	28
Automobiles	29
Banking	29
Boats	29
Bonds	29
Building	29
Business Chances	29
Business Opportunities	29
Cameras and Repairing	29
Cars	29
Garage	29
Coupons	29
Credits	29
Dancing	29
Dogs, Birds, Pets	29
Dressmaking	29
Dyeing and Cleaning	29
Educational	29
Electrical	29
Engraving	29
Entertainments	29
Exchange	29
Fraternal Notices	29
Furniture	29
Furniture Repairing	29
Furs	29
Garages and Motorcycles	29
Golf and Bowling	29
Help and Lodging	29
Help and Room Wanted	29
Household Material	29
Insurance	29
Insurance Chances	29
Insurance Chances Wanted	29
Insurance Service	29
Lost and Found	29
Lost and Optical Goods	29
Loans	29
Moving, Furs, etc.	29
Music and Association Memberships	29
Musical Schools	29
Musical Instruments	29
Notices	29
Office Blks, Polished, etc.	29
Painting and Millinery	29
Personal	29
Professional	29
Rooms Wanted—Male	29
Rooms Wanted—Female	29
Rooms Workers' Service	29
Sales	29
Household Goods	29
Household Goods Wanted	29
Shorthand	29
Jewelry, Watches, etc.	29
Situation and Information	29
Situations	29
Social Notices	29
Storage—Personal Property	29
Strayed and Found	29
Machinery and Tools	29
Tailoring	29
Tricycles and Bicycles	29
Typewriters	29
Musical Instruments	29
Office Devices	29
Patents, Patent Attorneys	29
Plumbing, Heating, Fixtures	29
Printing, Engraving, Binding	29
Printing Machinery and Supplies	29
Real Estate—	
Business Property	27, 28
Cemetery	28
Farms	28
Farms Wanted	28
Manufacturing Property	28
Oak Park, Austin	28
Suburban	28
Suburban Districts	28
Acre Property	28
Other Cities	28
Resorts	28
Farm Lands	28
Wanted	28
For Exchange	28
For Sale	28
Rooms and Supplies	28
Rooms Wanted	28
Suburban	28
Suburban Board Wanted	28
Sales	28
Sewing Machines	28
Situations Wanted	28
Stocks and Bonds	28
Tents and Office Fixtures	28
To Rent—	
Rooms	26
Houses	26
Apartments	26, 27
Stores	27
Offices and Shops	27
Manufacturing Property	27
Floors and Lofts	27
Buildings	27
Seats, Awnings, etc.	27
Trade Schools	26
Typewriters and Supplies	26
Undertakers	14
Wanted—To Rent	27

MUSICAL INSTRUMENTS.

Pianos and Players.

BABY GRANDS, $349

FLOOR SAMPLES,

Mahogany satin finished baby grand piano guaranteed perfect. $10 DOWN, $10 MONTHLY. NO INTEREST.

Montgomery Ward & Co.

RETAIL STORE,

WEST CHICAGO-AV., AT THE BRIDGE.

GRANDS—
Baldwin Closing Out Sale" Samples and Used
Three small size grands, late style, $295, $625, $595.
Two medium size grands, standard make, $490, $530.
One or two reproducing grand, reduced, $675; very latest style.
Pay same as rent first year.
EXCHANGE DEPT.
THE BALDWIN PIANO CO.
323 S. Wabash. Har. 4883. Open Evenings.

BRAND NEW STORY & CLARK.
APARTMENT BABY GRAND.
An instrument of rare musical qualities, beautiful in finish; guaranteed. Price $495; reasonable terms. Your upright piano taken in trade. Story & Clark Piano, 173 N. Michigan. Grand dept., 5th floor.

NEW LELAND GRAND PIANO, FULLY guaranteed, the outstanding piano value in Chicago at $475. Terms $12 a month. THE LELAND PIANO WAREHOUSE, 64 E. Wabash at Jackson.

3 PLAYER PIANOS, ALL MAKES, TO close out from $150 to $300; must have room; every one a bargain. 3258 W. Madison-st., in store.

C. V. KIMBALL CO., 306 S. WABASH-AV. Victrolas, Brunswicks, Player Pianos, Phonographs. Pianos in used instruments.

BEAUTIFUL COLONIAL GRAND, ENGLISH WALNUT, mahog., $450; terms. ADAM SCHAAF, 306 S. Wabash-av. Harr. 4734.

RAMBACH GRAND PIANO, WELTE-MIGNON reproducer. Lake View 8195.

BRIGHT PIANO, EXC. COND., FINE tone, $60, cash. 1000 Sedgwick. Sup. Pk. 1638.

Talking Machines.

VICTROLA PHONOGRAPH, LOOKS LIKE new, with records; balance due on account; will sell to reliable party for $39; terms, $1 per week. Starck Piano Company, 228-32 Wabash-av.

Wind, String, Etc.

TENOR BANJO—EXC. COND., $75. 4006 N. Hamlin-av. Grimm, Irving 6699.

LOANS.

Personal Property and Salary.

LOANS—$10 TO $300

ON FURNITURE, PIANOS, without removal, quickly on easy payment plan, at lawful interest. Call, phone or write and our representative will call at your home no.

POPULAR FINANCE CORPORATION.
11 W. WASHINGTON-ST. COR. CLARK. ROOM 705. CHICAGO TEMPLE BLDG. Telephone Dearborn 0137.

SOUTH SIDE:
Loans $10 to $300
To Salaried People
Quick, Confidential Service
Call, Write or Phone
Wabash 6317
Suite 1004, 64 E. Jackson-blvd.

NORTH SIDE:
Loans $10 to $300
To Salaried People
Quick, Confidential Service
Call, Write or Phone
Lincoln 9578
Suite 1, 1801 Irving Park-blvd., cor. Lincoln-av.

WEST SIDE:
Loans $10 to $300
To Salaried People
Quick, Confidential Service
Call, Write or Phone
Monroe 6317
Suite 1, 3258 W. Madison-st.

TO FURNISH A LOAN SERVICE to those who need $300 or less on Furniture or Notes payable in 20 months or less. You telephone—we do the rest.
ILLINOIS CASH CREDIT CORP.
Room 1006 Luther Bldg., 109 N. Dearborn-st. Phone State 4283-7550.
Under Supervision of State of Illinois.

Salary-Furniture Loans.
LEGAL RATES.
T. B. WARD,
14 Dearborn-st., Room 614. Randolph 1360.

FURNITURE LOANS—LEGAL RATES.
20 MONTHLY PAYMENT PLAN.
METRO LOAN COMPANY,
Salary or Furniture Loans.
MASON FINANCIAL CO.,
14 Dearborn-st., Room 910. Central 3510.

FURNITURE LOANS, $10 TO $500.
HOUSEHOLD FINANCE CORPORATION.
140 W. Monroe-st., R. 508. Central 8138.

LEASEHOLDS.

36 NICELY FURN. 1-2-3 ROOM APTS.; N.S. excellent location; good income; a real opportunity for the right party; owner retiring; sacrifice if taken at once. See Mgr. there after 8:30 p. m. Sunday all day. 4236 Magnolia.

7 SUNSIDE RMS. AND KITCHENETTE, vacant, large bedroom, in-a-door in living room; Brompton near Sheridan. For sale or lease. Te. LAK. 8670 Thurs. or Sun. until 3 Sat. after 2, or evenings.

15 RM. HSE.—GOOD N. S. LOCATION; STM. heat; r. w. all rms.; newly decorated; 3 yr. rent $150 inc. $450; big sacrifice. 5000 N. Clark-st. Sup. 2751.

18 ROOMS IN RESIDENCE ON SHERIDAN-rd., cheap; 7 rms. rented; good opportunity. 2934 Sheridan-rd.

FOR INGLESIDE RD.—FOR SALE—6 RMS., well furnished; all rented; good trans. part of terms. Fairfax 9673.

RENT—SHERIDAN-RD., CORNER, 61 rms.; $4,000 cash; $700 net ind.; barg. for quick sale. Owner, Address S N 562, Tribune.

FURNISH, FUR. AND LEASE, 7 RM.; 1 C. and sun-r. 6030 Kenwood, 2d flr., Apt. 3.

FOR SALE—APT., 6 RMS., STM.; $12; $6 inc.; chn. 4451 N. Hermitage, 2d.

NAV. 5 ROOM CORNER APT. COMPLETELY furnished. 3802 N. Hamilton-av.

INSTRUCTION.

FINGERPATE AXEL CHRISTENSEN WAY—piano, banjo, organ, etc. Christensen School, 526 Jackson. 2-26 Western. 953 Belmont, 716 W. 63d. 3943 W. Madison. 2200 E. Crawford. 2602 Milwaukee. Booklet free.

LANGUAGES — FRENCH, SPANISH, GERman, Italian, English, etc. Day or eve. classes. Berlitz School of Languages, 66 E. Van Buren. Harr. 0392. Evanston, Univ. 1860.

HIGHER ACCOUNTANCY COURSES—PARTY enrolled with La Salle Extension Univ.; course paid for but never used; will sell for less than actual cost. Call Riverdale 6317.

PASO INST'S., TUES., 7-7 P. M., THURS., 12-12:30. 820 Kimball Bldg. Wab. 4532.

SHORTHAND, BOOKKEEPING, TYPEWRITING, Shorthand Coach School, 431 S. Wabash-av., Rm. 1004. Wabash 3732.

SITUATIONS WANTED—MALE.

Bookkeepers and Clerks.

SITUATION WTD—BKPR.-ACCT. WIDE EXperience; 8 yrs. pub. acctg.; capable executive; seeks place as office manager or with sales work in connection. Drexel 1586.

SITUATION WTD—D. E. BKPR., FULL CHG. corresp., credits, collections, pay roll, etc.; exp. retail, wholesale, mfg.; exec. ability. Mar., 4-1 ref., bond. Address T 156, Tribune.

SITUATION WTD—BKKPR., CASHIER, GENeral office man; 9 yrs.' exp.; now employed; desires change; married; age 32. Address S 231, Tribune.

SITUATION WTD — PART TIME BKKPG., small sets kept, finan. stmts.; reas.; 10 years' exper. Address S 406, Tribune.

SITUATION WTD—CASHIER, GENF. OFfice; A1 ref. Address T 133, Tribune.

SITUATION WTD—BKPR., A1 ACCT., PERM., part time; 10 yrs.' exp. Mod. 1409 N. Cleb. 6364-J.

SITUATION WTD—BKKPR.; FULL CHGE.; cred. exp., acct. Address S 324, Tribune.

Accountants and Auditors.

INCOME TAX SPECIALIST.

desires connection with established accountant; immediately available; best of references. Address S 554, Tribune.

SITUATION WTD — EXEC.-ACCT.-BKKPR., 37 mar.; 10 yrs.' exp., univ. grad.; no obj. hard work; refs. Address S 330, Tribune.

SITUATION WTD—BKKPR-ACCT.; 5 YRS. exp.; N. U. grad.; nom. sal.; full set, all reports. Div. 8840. Address S 92, Tribune.

Executives and Managers.

ACCOUNTANT

of broad experience seeks industrial position where ability for constructive work will be recognized. Now in pub. acctg.; excellent references. Will leave Chicago. Address O L 479, Tribune.

COMPOSING RM. FOREMAN

experienced in layout and production at high grade CATALOGS and DIRECT-BY-MAIL publication. Desires permanent connection as foreman or assistant to production manager. Nonunion. Address O P 317, Tribune.

SITUATION WTD—OFFICE MGR., CREDITS and coll., accountant. Keystone 0737.

Professions and Trades.

SITUATION WTD — REFRIGERATING ENgineer, thoroughly experienced in designing, developing and manufacturing wood or metal refrigerators, now connected with a large company, wishes to make a connection with a concern desiring to undertake the manufacture of refrigerators, or to act as superintendent or engineer of refrigerator department. Address C O 14, Tribune.

SITUATION WTD—ELECTRICIAN, GEN'L., 10 months in U. S. A., 10 yrs. exp. at all elect. work; age 24. Binder, 1967 N. Leavitt.

SITUATION WTD—TEXTILE COLORIST; hosiery mill or dye lab.; 15 yrs.' exp.; A1 ref.; state sal. Address T 99, Tribune.

SITUATION WTD—AUTO WASHER, 1ST class; colored; exp. Oakland 5271.

SITUATION WTD—CARPENTER FOREMAN, union, 26 yrs.' exp. Address S 258, Tribune.

Clubs and Hotels.

SITUATION WTD—A-1 CHEF, COL, 12 YRS. exp. hotel, club, special dinners, rolls, cakes, pies. Drexel 8385.

House Servants.

SITUATION WTD — EXPERIENCED MAN desires pos. as houseman or janitor; best ref. Address T 392, Tribune.

SITUATION WTD—JAP.; EXPERT COOK, butler, in family; honest, willing worker. 365 days. Highest ref. Address T 333, Tribune.

SITUATION WTD—CPL., WHT., WIFE COOK, beeman.; exc. ref. Address T 387, Tribune.

Coachmen, Teamsters, Chauffeurs.

SITUATION WTD—CHAUFFEUR, 16 YRS.' exp.; careful driver; good mechanic; will do other work; 3 yrs. in last position; refs. Midway 2525.

SITUATION WTD—CHAUF., GERMAN, 27 sgl.; 7 yrs. last pos.; ref.; mech. Henry, Ali. 1303.

SITUATION WTD—CHAUF., COL.; 20 YRS.' exp.; refs.; empl. lvg. town. Seeley 5355.

SITUATION WTD—PRIV. CHAUF., WHITE, 15 yrs.' exp.; best ref.; gd. mac. Eng. 4209.

SITUATION WTD—A-1 CHAUFFEUR, COL. Best refs. Atlantic 0803.

SITUATION WTD—COL. CHAUFFEUR, A-1 mech., best refs. Kenwood 0777.

SITUATION WTD—CHAUF.; YNG. WHT. pri.; N. S.; refs. Baird, Div. 4173 aft. 5 p. m.

Janitors and Porters.

SITUATION WTD—JANITOR, EXPD., ALL depts.; own tools. M. Humick, 5239 S. Kolmar.

Stenographers, Typists, Etc.

SITUATION WTD—EXPERT STENO.; UNIV. edu.; $40 wk. Address S 400, Tribune.

Miscellaneous.

SITUATION WTD—HANDY MAN, YOUNG and married. Ph. Lake View 0935, Miller.

Day and Contract Work.

SITUATION WTD—BRICK AND CARPENter wk.; complete remodeling. E. Z. terms. Call Fairfax 6198.

SITUATION WTD—FORD 1 TON DUMP truck with gear shift; work by hr. or day. Phone Haymarket 0987. Owner.

SITUATION WTD—PAINTER, CALCTM., I do neat work, reas. Graceland 7233.

SITUATION—CARPENTER; ALTERATIONS; jobbing; guar. Kedzie 7166.

SITUATIONS WANTED—FEMALE.

Domestics and Cooks.

SITUATION WTD—BY MOTHER: EXP. cook; son can drive car and do general utility work; ref.; will leave city. Phone Randolph 3241, Room 406, Grant hotel.

SITUATION WTD—GEN. WORK, EXP. COL. maid, ref.; stay nights. Oak. 5462.

SITUATION WTD—A1 COOK; NEAT; EXP.; col.; best ref. Ali. 1843.

SITUATION WTD—GEN. HSEWK.; BY WK.; good cook; experienced. Boulevard 8088.

SITUATION WTD—2D MAID OR LADY'S maid; gd. refs.; fine sewer. Edg. 4606.

SITUATION WTD—MULATTO; HALF DAYS; prev. 4 yrs.; ref. Belmont 2578.

SITUATION WTD—GIRL, HSEWORK, OR chambermaid. Drexel 7964.

Housekeepers and Caretakers.

SITUATION WTD—GOOD, STRONG MIDDLE aged woman, bakr. or laundress; don't mind children. Drexel 7375.

Dressmakers and Seamstresses.

SITUATION WTD—DRESSMAKING, ALTERations, remodeling; reas. Ardmore 1979.

Nurses and Governesses.

SITUATION WTD—PRAC. NURSE OR HSEkpr. Ph. Vincennes 8302.

Laundresses and Day Work.

SITUATION WTD — LAUNDRESS, COL.; full or part time. Wed. reliable. Douglas 4052.

SITUATION WTD—EXP. GERMAN WOMAN, laundry, cleaning. Seeley 5369.

SITUATION WTD—FIRST CLASS LAUNdress, cleaning by day. Tri. 6533.

SITUATION WTD—LAUNDRY, CLEANING windows, woodwk., $3.50; col. Vic. 5392.

Stenographers, Typists, Etc.

SITUATION WTD—HONEST, TAKE CHARGE small office. Wear or loop; 4 yrs. h. s., 4 yrs. exp.; Jewish. Rogers Park 9578.

SITUATION WTD—STENO.-ASST. BKKPR.; gen. off. wk.; thoro. exp. Beverly 2356.

SITUATION WTD—STENO.-SWBD. OPER., h. s. edu., 4 yrs. exp. Cicero 2410.

HOME WORKERS' SERVICES.

DRESSMAKING, REMODELING, MENDING. First class work guar. Kenwood 7319.

WANTED—MALE HELP.

Stores and Offices.

ADDRESSERS—WEBB LINN, 3D FLOOR, 118 S. Clinton-st.

BANK CLERK.

Young man who operates adding machine, for position in north side bank; banking experience not necessary; state age and salary expected. Address E M 128, Tribune.

LAYOUT MAN — LIGHT STRUCTURAL steel; must be exper., able to supervise work. See Mr. Lenke, American 3 Way-Luxfer Prism Co., 1309 S. 55th-ct., Cicero, Ill.

LEATHER WORKERS — EXPER. BENCH men for high class bag work. Good working conditions. Permanent work. Write fully your past experience. The American Leather Products Co., 18-24 S. Forest-av., Indianapolis, Ind.

LINOTYPE OPERATORS — NONUNION; can offer steady position, good wages, to several 1st class operators. Room 1203, 53 W. Jackson.

MAN—EXPERIENCED, WHO UNDERstands the washing of oriental and domestic rugs. Cicero Wet Wash Laundry Co., 5216-26 W. 25th-st.

MAN—EXPERIENCE UNNECESSARY, FOR tire shop; good wages; steady work if you qualify. Good required. 1743 Roosevelt-rd.

MILLMAN — CAP. OF LAYING OUP ALL work; running sticker and shaper; must be A1; steady work. 3280 Archer.

MOLDERS — 20, AT ONCE, FOR STOVE work. Address A. T. Wehrle. The Wehrle Co., Newark, Ohio.

MONOTYPE OPERATOR — NONUNION; have steady position for combination monotype keyboard and caster; thoroughly experienced; loop plant; also monotype operator, nights. Room 1203, 53 W. Jackson.

OPERATOR—TURRET LATHE, FOR 2A Warner & Swasey; must have experience. MUDGE & CO., 4425 W. 16th-st.

PAPER CUTTER.

Man experienced on labels; open shop; 50 hours week 85 cents per hour; steady work. Apply at once. J. C. GRAHAM, Supt. National Biscuit Co. Carton Factory, Marseilles, Ill.

RADIO WIREMAN—EXPERIENCED, MR. Howard, 4th floor.
METRO ELECTRIC CO.,
2165 N. California-av., Chicago.

STICKER HAND.

First class man to run Matthews molder. HEYWOOD-WAKEFIELD CO., 2647 Arthington-av.

THOROUGHLY EXPERIENCED AND ENergetic bank man for cashier in town having four banks, with total deposits of four million dollars; bank solvent, but losing ground. Want a man who is a builder on a solid basis to rejuvenate institution. Address C C 31 Tribune.

WINDOW TRIMMER—DRUG STORE EXperience absolutely necessary. See Mr. Folcers, ECONOMICAL DRUG CO., 710 W. Jackson-blvd.

Salesmen, Solicitors, Etc.

A
SALES DIRECTOR.

A capable organization man with exp. and good record, to take full charge of sales on subdivision aggregating $1,000,000, adjoining location in Niles Center. Address D P 341, Tribune.

WANTED—MALE HELP.

Stores and Offices.

HAT AND MEN'S FURNISHING GOODS Salesman—Thoroughly experienced retail. Must be able to trim stocky windows and write a good card; state fully experience, submit samples of card work; salary $55 a week to start. Address WILSON HAT AND SHIRT CO., 112 Grand-av., Milwaukee, Wis.

MAN — FOR CLERICAL WORK AND switchboard. State age and salary expected. Address D H 69, Tribune.

NOTARIES.

Ten notaries wanted for temporary work. Age 25 to 40 years. Bring your seal and fountain pen and be ready for work. Apply Tribune Public Service Office, 1 S. Dearborn-st., 8:30 to 10 a. m. today.

SHOE SALESMAN

experienced in selling men's high grade shoes; excellent opportunity and future for young, well educated men; must have experience and ability in shoe window trimming. Address E M 230, Tribune.

SHOE SALESMEN.

Experienced, for Saturday afternoons and evenings. Birland's Shoe Store, 6453 S. Halsted.

SHOE SALESMEN—EXPERIENCED, APPLY 911 E. 63d-st.

STENOGRAPHER—WITH COURT REPORTing experience, to assist official. Address E. C. Shaw, Court House, Joliet, Ill.

YOUNG MAN.

Order picker and stockkeeper; must have mail order or wholesale clothing experience; bring references.
ARNOLD SWIFT & CO., 307 W. Van Buren.

YOUNG MAN

Between the age of 17-20, to work in stock room of wholesale dress factory; exc. oppor. for advancement; must be American, Gentile. Address S H 308, Tribune.

Executives and Managers.

ATTENTION,

SUBDIVISION SALES MANAGERS!

Why not go into business for yourself?

We are large subdividers and discontinuing sales forces.

If you can control a number of salesmen, or if you can prove organizing ability, we will turn a subdivision over to you, surveyed, staked out and graded with price plats, ready for your salesmen.

Our subdivisions are located on the West Side, close in, transportation, schools and churches; gas, electric light and telephone lines run through the property.

Write us fully, giving experience in first letter. Your correspondence will be treated strictly confidential.

Address S 409, Tribune.

SALES EXECUTIVE.

Project in full stride has opening for high grade sales director. Million dollars to be moved with year's work ahead. Generous remuneration in proportion to results with adequate drawing account. Must be experienced. Capable of contacts with Chicago's leading citizens, a sales driver, and scrupulously honest. Write full letter your qualifications and confidential interview will be arranged. Address E O 593, Tribune.

SALES EXECUTIVE.

A reliable, dependable house who backs up its sales force with a record of years of sound dealings plus safe, efficient service and quality merchandise on display and marked today; has opening for a sales manager with accounting experience; liberal salary offered. Address F 502, Tribune.

Closer and Field Manager.

Growing concern has opening for high grade snappy salesman, capable quickly developing into demonstrator and field manager. Experience in plant work with technical books and courses will prove big advantage. Call Room 400, 154 E. Erie-st.

ASSISTANT MANAGERS.

Large syndicate 5c to $1 store company desires the services of several experienced assistant store managers. Excellent opportunity for live men. See Manager, Neisner Bros., 6330 S. Halsted.

SALES DIRECTOR.

With crew, for subdivision proposition. I want an experienced organizer who can keep the sales force stepping. Call after 2 p. m. 6739 S. Halsted.

Boys—Office and Factory.

BOYS

17-18 YEARS

For work in our order filling division.

BUTLER BROTHERS,
426 W. RANDOLPH-ST.

BOY—TO WORK IN STORE AND RUN ERrands. Frankel Importing Co., 333 W. Van Buren.

MESSENGER BOY—17 OR MORE, GENTILE preferred; $15. Apply after 9 a. m., rm. 421, 37 S. Wabash.

Professions and Trades.

ARCHITECTURAL DRAFTSMAN, INTERested in color and ornament, apply by letter, stating experience, to STURDY, INC., 115 E. Chicago-av.

AUTOMOBILE MECHANIC

to take full charge of garage; references required. Inquire Ocean Automobile, Riverside, Ill. Phone Lawndale 2477.

AUTO MECHANIC—WHO UNDERSTANDS all makes of cars. Steady work. Apply at 2745 Van Buren.

AUTOMOBILE MECHANIC—CALL AFTER 2 p. m., 1435 Webster-av.

AUTO MECHANICS—28 YRS., NEAT; GOOD salesman. 3554 Ogden-av.

BARBER—TO WORK AND TAKE CHARGE of haircutting in beauty parlor; clean cut; wages $40 start. Apply BLECKER BEAUTY SCHOOL, 1612 Lincoln-av.

BARBERS—FOR TRAIN SERVICE. APPLY FRED HARVEY, 216 W. 18th-st.

BUSHELMAN.

Experienced. Apply ready for work.
CAPPER & CAPPER.
100 S. Michigan.

CHAUFFEURS.

Drivers of our single shift cabs can make $35 per week. Sleeping quarters furnished nearby. UNIVERSITY CAB CO., 1829 Benson-av., Evanston.

CHEF—QUALIFIED AT ONCE.
Apply 818 S. 5th-av., Maywood.

COOK.

Good on short orders. STONER'S, 1118 Wilson-av.

CUTTER — ASSISTANT; LADIES' WASH dresses; experienced in marking and cutting. Address C C 22, Tribune.

DESIGN ENGINEER—MUST BE EXPERIenced in the design of refrigerator boxes for domestic refrigerating machines. Location: large concern in central Ohio. Address S 21, Tribune.

ELECTRICIAN — YOUNG, EXPERIENCED, with practical knowledge of generator, fixtures and lights. Address E L 405, Tribune.

FUR CUTTER—FINE. 120 SOUTH STATE. 4th floor. References.

FURNITURE TENDER—BRASS FOUNDRY. Must be experienced, reliable man. 1925 Elston-av.

GOODS ON FEEDER—JOHN T. GILL CO., 55 E. Adams-st.

HAIRCUTTERS — ARTISTIC. FOR HIGH class beauty salon in Kansas City. For interview call Madame Donath, Lakeview 1379.

LAYOUT MAN — LIGHT STRUCTURAL steel; must be exper., able to supervise work. See Mr. Lenke, American 3 Way-Luxfer Prism Co., 1309 S. 55th-ct., Cicero, Ill.

LEATHER WORKERS — EXPER. BENCH men for high class bag work. Good working conditions. Permanent work. Write fully your past experience. The American Leather Products Co., 18-24 S. Forest-av., Indianapolis, Ind.

LINOTYPE OPERATORS — NONUNION; can offer steady position, good wages, to several 1st class operators. Room 1203, 53 W. Jackson.

MAN—EXPERIENCED, WHO UNDERstands the washing of oriental and domestic rugs. Cicero Wet Wash Laundry Co., 5216-26 W. 25th-st.

MAN—EXPERIENCE UNNECESSARY, FOR tire shop; good wages; steady work if you qualify. Good required. 1743 Roosevelt-rd.

MILLMAN — CAP. OF LAYING OUP ALL work; running sticker and shaper; must be A1; steady work. 3280 Archer.

MOLDERS — 20, AT ONCE, FOR STOVE work. Address A. T. Wehrle. The Wehrle Co., Newark, Ohio.

MONOTYPE OPERATOR — NONUNION; have steady position for combination monotype keyboard and caster; thoroughly experienced; loop plant; also monotype operator, nights. Room 1203, 53 W. Jackson.

OPERATOR—TURRET LATHE, FOR 2A Warner & Swasey; must have experience. MUDGE & CO., 4425 W. 16th-st.

PAPER CUTTER.

Man experienced on labels; open shop; 50 hours week 85 cents per hour; steady work. Apply at once. J. C. GRAHAM, Supt. National Biscuit Co. Carton Factory, Marseilles, Ill.

RADIO WIREMAN—EXPERIENCED, MR. Howard, 4th floor.
METRO ELECTRIC CO.,
2165 N. California-av., Chicago.

STICKER HAND.

First class man to run Matthews molder. HEYWOOD-WAKEFIELD CO., 2647 Arthington-av.

THOROUGHLY EXPERIENCED AND ENergetic bank man for cashier in town having four banks, with total deposits of four million dollars; bank solvent, but losing ground. Want a man who is a builder on a solid basis to rejuvenate institution. Address C C 31 Tribune.

WINDOW TRIMMER—DRUG STORE EXperience absolutely necessary. See Mr. Folcers, ECONOMICAL DRUG CO., 710 W. Jackson-blvd.

Salesmen, Solicitors, Etc.

A
SALES DIRECTOR.

A capable organization man with exp. and good record, to take full charge of sales on subdivision aggregating $1,000,000, adjoining location in Niles Center. Address D P 341, Tribune.

WANTED—MALE HELP.

Salesmen, Solicitors, Etc.

AM LOOKING FOR AMBITIOUS MEN.

25 YEARS OLD OR OVER, WITH OR WITHOUT EXPERIENCE, TO ASSIST ME IN THIS TERRITORY. DIGNIFIED AND WELL PAYING POSITION.

SALARY-BONUS-AND COMMISSION

to those who qualify. I represent the largest organization in this business in Chicago and will interview all applicants in person. Men accustomed to big money will find this to their liking. Will also consider a few inexperienced men who want to better their financial future. If they can convince me of their sincerity, honesty, and ambition.

I do not want short time promotion men or job jumpers. This is a steady, all year round, permanent position with REAL opportunity.

APPLY IN PERSON TODAY,
10 A. M. TO 6 P. M.
H. F. NEHER, ROOM 1485
MORRISON HOTEL.

AN OPPORTUNITY

For an energetic and capable man to handle sales office and salesmen in Minnesota, Pennsylvania and Iowa. Address, stating fully all qualifications. Must make residence in states named and furnish bond. Apply by letter only. Elston Candy Co., 4326 Elston-av., Chicago.

ARE YOU A SALESMAN of the Caliber That Can Actually Produce Results? IF YOU ARE

THEN AND OLD ESTABLISHED REAL ESTATE FIRM OF THOROUGH FINANCIAL RESPONSIBILITY AND DOING A GENERAL BROKERAGE BUSINESS CAN OFFER YOU AN EXCEPTIONAL OPPORTUNITY TO THE RIGHT MAN, WHO HAS INITIATIVE AND IS WILLING TO WORK. WE WILL RENDER EVERY ASSISTANCE AND CO-OPERATION.

WE ARE NOT A SUBDIVISION OFFICE,

BUT OFFER OPPORTUNITIES IN ALL BRANCHES OF THE REAL ESTATE BUSINESS.

HONESTY, INTEGRITY AND LOYALTY COUPLED WITH AMBITION, ENTHUSIASM AND AN EARNEST DESIRE TO ADVANCE ARE REQUISITE. IF YOU CAN QUALIFY WE WILL BE GLAD TO HEAR FROM YOU, GIVING FULL PARTICULARS. ADDRESS F H 172, TRIBUNE.

AUTO SALESMEN.

The New Chevrolet, the wonder of the automobile industry, is here. We can deliver. We want live, energetic men to make $100 or more per week. See Mr. Walley, Sales Manager, 4858 Broadway, 10 to 12.

BOND SALESMAN—TO SELL 1ST. MTGES. and 1st mtge bonds; one having clientele preferred; state ref. Address D N 294, Tribune.

Book and Course Salesmen.

Brand new educational book and course proposition, finding ready sale to shop employes and executives in largest industry known. Sales force just forming. Unusual hook-up for few real men. Call Room 400, 154 E. Erie-st.

BRAKE LINING SALESMAN

To sell to wholesale automotive supply houses; outline experience. AMERICAN ASBESTOS CO., Norristown, Pa.

CITY SALESMEN — HIGH CLASS, WHO can furnish A1 references; to men that I accept I will pay $45 per week and excellent chance for advancement. See MR. COX, Rm. 1012, 8 S. Dearborn.

COAL SALESMEN—WORKERS PAID FOR every minute of their time. N. S. yards. Address C T 468, Tribune.

COFFEE SALESMEN.

If you have been selling Coffee to hotels and restaurants in the city or country and want to take part in our big campaign, starting the first of the year, write full particulars of your present connection, with references. No interviews will be granted unless all information is given in first letter. State salary expected. Our present sales force knows of this ad. Address E O 546, Tribune.

DEMONSTRATORS,

Experienced, for mechanical and electrical trains; salary $20 per week and liberal commission.
AMERICAN FLYER MFG. CO.,
2225 S. Halsted-st.

EARN $3 EVERY HOUR! SELL XMAS CARDS.

The most beautiful line in America, and we pay unusually large commissions; cards sell on sight. We deliver and collect. Call in person or write EAGLE GREETING CARD CO., 1 S. Wabash. EVENINGS FOR YOUR CONVENIENCE. PROCESS ENGRAVING CO., 209 S. State-st.

HEATING APPLIANCE SALESMAN—EXPER. 2745 Van Buren. To sell Queen Anne Home Heater and Anchor Prince Parlor Furnace; also line of coal ranges and hot blast circulating stoves in Illinois, Wisconsin, Missouri, and possibly Iowa and Michigan; commission basis or salary and commission. Write fully. Anchor Stove and Range Co., New Albany, Ind.

INSURANCE SALESMEN.

Solidit automobile insurance; will pay liberal commissions and furnish real co-operation. Apply Mr. Karaix, Room 620, 11 S. La Salle-st.

LAUNDRY SOLICITORS.

Experienced. Calumet Douglas Laundry, 2538 W. Madison-st.

LIVE WIRES.

We need four high grade direct to consumer salesmen; no experience necessary; we will teach you. Our men are earning $60-$90 weekly.

STRAUS & SCHRAM,
1105 W. 35th-st.

MAN—WITH CAR TO REPRESENT LG. mfr., Chgo. terr.; company expanding; good pay; fut. attract. Rm. 1776, 35 E. Wacker-dr.

MAYTAG WASHERS.

Experienced retail and wholesale salesmen wanted. DOUGHERTY, 337 W. Madison-st. Room 905.

MEN—WE ARE ADDING 18 YOUNG MEN, between 23-27 years of age to our selling organization; if you are in first class physical condition, have an A1 character and habits, or its equivalent, a clean record, which will bear rigid investigation, willing to learn and work, and are seeking an opportunity where your compensation is in exact proportion to the quality and quantity of effort, apply in person or by letter to the undersigned. Company reserves the right to limit the number of interviews granted.
GORDON FEEDER—JOHN T. GILL CO., 55 E. Adams-st.

MEN—WHO WANT TO BE REPRESENTED BY mfr. Chgo. terr.; company expanding; good pay; fut. attract. Rm. 1776, 35 E. Wacker-dr.

MEN—WE ARE ADDING 18 YOUNG MEN, between 23-27 years of age to our selling organization; if you are in first class physical condition, have an A1 character and habits, or its equivalent, a clean record, which will bear rigid investigation, willing to learn and work, and are seeking an opportunity where your compensation is in exact proportion to the quality and quantity of effort, apply in person or by letter to the undersigned. Company reserves the right to limit the number of interviews granted.
GORDON FEEDER—JOHN T. GILL CO., 55 E. Adams-st.

MEN—CHRISTIAN (PROTESTANT), COL. lege graduate or teacher, free to travel. Write fully. Address E 418, Tribune.

MEN—2, WITH AUTO, TO ASSIST MANager of exterminating business. Open until 6 p. m. 182 N. Market-st.

MEN—YOUNG, EARNING THEIR WAY through college, or who work during the summer, who wish to increase their earnings by working evenings; can easily earn from $25 to $35 per week by working from 1 to 2 hours each evening; not real estate. Apply Mr. Karaix, Room 620, 11 S. La Salle-st.

NEWSPAPER SOLICITORS PAID EVERY night; no rebates; virgin proposition. Call Friday-Saturday, 9 to-12, 1329 Peoples Gas Building.

PAPER SALESMAN.

Old established waxed paper manufacturer desires sales representative, Chicago and vicinity. Apply by letter giving details, age, experience, etc. Address S O 548, Tribune.

REAL ESTATE SALESMAN—LARGE REAL estate office wants live men to sell N. W. side property; experience preferable. Address A 345, Tribune.

SALESMAN—FOR COTTON AND LEATHER gloves and mittens as side lines to retail trade. Territory south half Illinois, all of Indiana. For detail, write
STOTT & SON COMPANY,
Winona, Minn.

SALESMEN—YOUNG, EXPERIENCED, TO sell picture service to advertisers; excellent work quickly done. First class organization. Advertising contact desirable. Address Z C 255, Tribune.

SALESMAN—EXPERIENCED, TO CALL ON department stores, hotels, jobbers, etc., with complete line of lace papers; state age, qualifications and salary desired. Address S 338, Tribune.

SALESMAN—FOR ESTABLISHED ROUTE in Milwaukee's full line of bakers' supplies. Must be a resident of that city. Chapman & Smith Co., 1017 Washington-blvd. Mr. Blackmer.

SALESMEN—TWO, FOR EASY OUTDOOR work; pay $50 per week on average three orders; representing the National Weekly. Mr. Zastrow, Rm. 1135, 308 S. Dearborn.

SALESMAN—TO HANDLE PILLOWS AND novelties; salary and commission. Paramount Pillow and Novelty Co., 366 W. Monroe-st.

SALESMAN—CHRISTIAN FIRM WITH EST. line sell. dept.; store trade exc.; Cent. West territory open; comm. basis; no drawing. Frank J. Farmer, 1533 W. Jackson-blvd.

SALESMAN

LOST AND FOUND.

ARBEDALE—LOST—MALE, BLACK AND tan; name Rags; vic. Lake View, Mattoon, 3610 Lake View-av., or ph. Div. 2331.

BAG—LOST—SMALL, BLACK, CORNER Marshall's Thanksgiving morning. Reward. Lonsbach 5850.

BAG—LOST—BEADED, AT 4800 KENMORE or Ainslie. Reward. Edge. 1608.

BEADS—LOST—PEARL DIAMOND CLASP, on 39th or Wentworth car, Thursday eve. Reward. Normal 7915.

BILLFOLD—LOST—WEDNESDAY IN SO. Chicago postoffice, containing railroad pass, checks and personal papers. Pls. South Shore 7044; reward for prompt return.

BOOK—LOST—ACCOUNT BOOK AND ENvelope, with name and address, on Howard L. Berwyn sta., at 9 p. m. Wed.; rew. given. Call Sunnyside 9528 or State 6306.

BRACELET—LOST—DIAMOND; IN DIVERsey cham. Lib. rew. Diversey 1108.

CANARY—LOST—BRAU. MALE. VICINITY 2721 Ojenwood; reward. Ardmore 3640.

CIGARETTE CASE—LOST—BLACK LEATHer; C. A. S.; Mo. or Tu.; rew. Stew.1061.

DIAMOND RING—LOST—LEATHER FOLDer, Saturday or Sunday either in Pompeian room of Congress Hotel, Monroe-st. entrance of Palmer House or Palmer House lobby. Reward. N. J. Smith, Palmer House.

DIAMOND RING—LOST—AT THE DELTA Gamma Phi sorority dance; Belden-Stratford hotel Sat. night. Call Plaza 0997. Reward.

DOG—LOST—GERMAN POLICE, MALE, VIcinity Rogers Park, Wednesday; gray, black nose; mate each cheek. Ph. Harrison 7676 or Briarzate 0758. Reward.

DOG—LOST—GERMAN POLICE (MALE) wolf grey, yellow ring on neck in front; in vicinity of South Shore, Dorchester 1033. Liberal reward.

DOG—LOST—ON S. S. PLATE ON COLLAR marked "Camp Stephen D. Little 49." Reward. Wentworth 6760. 5836 Union-av.

DOG—LOST — WHITE COLLIE THURS. brown nose, 2 brown spots on back; wearing collar; reward. Oakland 3737.

DOG—LOST—MALE AIREDALE TAN COLlar; children's pet; at Indian Hill. Call Glencoe 686; reward.

DOG—LOST—ST. BERNARD, MALE, BROWN and white, Indiana license on collar. Reward. 3403 S. Pauline-st.

DOG—LOST—COLLIE, MALE, REDDISH TAN and white. Reward. 1014 Wesley-av., Oak Park. Euclid 3911J.

DOG—LOST—GERMAN POLICE, FEMALE; gray and tan markings; last seen in Hamilton Wilson-ave.; reward. Juniper 9028.

DOG—LOST—BOSTON, BRINDLE, WHITE blaze breast, "Dink." Rew. Normal 6465.

ENVELOPE—LOST—CONTAINING PAPERS, in Oriental Theater, Friday afternoon. Finder please phone Franklin 4986, ask for Room 108.

FUR—LOST—BROWN FOX, NOV. 22, Fullerton and Milwaukee. Reward. Alb. 7902.

GERMAN POLICE DOG — LOST — MALE, gray-brown color; weight 73 lbs.; Michigan door tax. Pls. notify or call at front leaving. E. H. Burris, Harrison 9700.

GREYHOUND DOG—FOUND—ABOUT NOV. 15; owner may have for identifying. 10040 S. Throop-st. Rew.

PIN—LOST WEDNESDAY EVENING BEtween Astor-st. and Ritchie-ct., or Hotel Shermund and diamond pin. Reward. Superior 3925.

PIN—LOST—CAMEO, 3 DIAMONDS, ON Mich.-blvd. or in Wrigley Bldg.; liberal reward. Room 1200 Wrigley Bldg., or call Superior 3413 [A. Barrows].

POLICE DOG—LOST—MALE, VICINITY OF Winnemac-av.; brown head and ear, light feet, scar on front paw. Answers to name, Kenmore 5236.

PURSE—LOST—FRI. A. M., ON WESTERNav. car, betw. Granville and Lawrence; reward. Phone Sheldrake 6291.

PURSE—LOST—LADY'S ALLIGATOR, Broadway car, Thurs. Keystone 0833.

RING—LOST—DIAMOND ENGAGEMENT, 3 stones, 1 large, 2 small; Wednesday. Reward. Lakeshore 3870.

RING—LOST—PLATINUM DIAMOND WEDding ring, 57th and Halsted, Thursday morning; reward. Englewood 3814.

SHIRT LOST—PEARL, SATURDAY night at Bal Tabarin, or in Yellow cab. Liberal reward for return. Address T 178, Tribune.

STAGE CURTAIN—LOST — BETWEEN Aldine-av. and Waukegan, Ill. Reward. Ph. Noreen, Triangle 7098.

SUITCASE—GIRL'S INITIALED M. V. D.; Wednesday evening, near taxi entrance to Englewood union depot; containing school uniforms, other apparel and hair braces; suitable reward. Please phone W. A. Draper, Central 7800 or Midway 5141.

SUITCASE—LOST—TAN, CONT. BABY'S clothes; woman's shoes. Thursday night, betw. 69th and 80th-sts. on South Park-av.; rew. Phone Vincennes 1008.

WATCH—LOST—WRIST, PLATINUM AND diamond, on pearl bracelet, betw. Kimball Bldg. and Marshall Field's on Wabash. Lib. reward. Dorchester 1623.

WATCH—LOST—SILVER IN COIN PURSE; 6 o'clock Wed. on State-st car at Chicago-av.; valued as gift; initials G. E. K. lib. rew. Bachman 4.

WRIST WATCH—LOST—DIAMOND AND platinum, between 5955 S. Michigan and 5150 South Park-av.; reward. Ph. Wentworth 6260 or 4932.

WRIST WATCH—LOST—MAN'S, ELGIN, Mich.-Wash. during parade. Albany 9448, p. m.

WRIST WATCH—LOST—GOLD, ON S. SIDE, initials M. C. F.; reward. Vinc. 0771.

$150 REWARD.

Diamond pendant watch, Nov. 11, in front of La Salle-st. station or in station. Call Harrison 216 4, BRIEN

PERSONAL.

PERSONAL—HAVE SOLD MY STORE AT 602 W. 26th-st. to Mr. Alex Macsenko. All creditors present bills for payment within 5 days. ELI ICHLOV.

PERSONAL — ESTRELLE — CANCIT ACT without proof. Send proof you speak of. Address S 444, Tribune.

PERSONAL — NOT RESPONSIBLE FOR debts contracted by any but myself after this date. WILLIAM FOX

BUSINESS PERSONALS.

PERSONAL—PERMANENT WAVE, $5; EXpert operators; 6 mos.' free service; 9 a. m. to 6 p. m. ERN Model with Shampoo, $5c. Manicure, $5c. All your beauty needs half price. Daily, 9-6-9. Ideal Shop, Suite 1003, State-Lake Bldg.

PERSONAL—FREE MARCELS MON., TUES. Wed., with shamp., 25c; mani., 25c; wave, 25c; henna, 50c; facials, 50c. Nina Parker System, 720, 14 W. Washington.

PERSONAL — TRY COMTESSE TOILET Preparations. For sale at Comtesse Beauty Shop, Rue-Clare 30 Price State Dear.5881.

CLUB AND ASS'N MEMBERSHIP.

MEMBERSHIP LONG BEACH COUNTRY club, also lake frt. cor. lot, Long Beach, Ind. Combes, 1142 S. Michigan.

TYPEWRITERS AND SUPPLIES.

$5—DOWN—$5

SPECIAL FOR CHRISTMAS.
Any machine in stock NEW or REBUILT LARGE or PORTABLE, sold for
ONLY $5 DOWN
Rebuilt portables as low as $29.50.
New or rebuilt portables, all makes.
Our terms as low as rental.
Reserve Your Christmas Machine Now.
SMITH TYPEWRITER SALES CORP.
151 Randolph-st. at La Salle.
Special attention to phone inquiries.
CENTRAL 4750.

NEW CORONA FOURS RENTED, $4 MO. $10 FOR 3 MONTHS.
$10 rental applied on purchase price.
SPECIAL Rebuilt CORONAS, $29.50.
Convenient purchase paymts. all kinds.
L C SMITH & CORONA TYPEW. INC.
Stor. 68 E. Washington. Randolph 0082.

ALL STANDARD MAKES, EASY TERMS.
L. C. Smiths, $32.50 | Olivers $22.50
Woodstocks $35 | Remingtons $35.
Guaranteed like new. Central 3630.
Young Typewriter Co., 169 N. Dearborn.

WRITING, ADDING, CALCULATING MACH. Every descrip.; new and used; bkr reduct.; rented; paymts. 170 W. Wash. Dearborn 8043.

TYPEWRITERS, ALL MAKES, $15 UP. Rented latest model; rent allowed on sale. S. E. Cor. Lake and Dearborn. Central 6034.

REMINGTON, $10; ROYAL, UNDERWOOD. Latest styles, cheap; rental applied if purchased. 231 S. Dearborn. Harrison 6570.

TYPEWRITERS TO RENT, SELL, EXCH.; lowest rates. E. Z. terms. Typewriter Exch., 7th floor 111 N. Dearborn. Central 8748.

UNDERWOOD ROYAL SMITH REM AND others, $18-$20; guar. 1 yr. 843 Madison.

JEWELRY, WATCHES, ETC.

OLD GOLD, SILVER, PLATINUM, AND jewelry bought for mfr. purposes; also

Pawn Tickets and Diamonds

Elg. and Waltham watches $5 up. Diamond bargains; $10-$500. Jewelers Ex., 32 N. State. Room 701. Dearborn 8905.

100% FULL VALUE PAID.

Diamonds, pawn tickets, gold teeth, platinum, broken jewelry, watches and old gold. Room 306 Reliance Bldg., 32 N. State-st. Ask for Mr. Lane.

PAWN TICKETS BOUGHT. ALSO OLD gold, silv., platinum, diamonds; best prices; bus. confidential. American Watch & Jewelry Co., 2 S. Clark, corner Madison-st.

HIGHEST PRICES PAID FOR DIAMONDS and gold, platinum, watches and jewelry; also pawn tickets. 32 N. State-st. Room 610.

OLD GOLD, TEETH, SILVER, PLATINUM, Diamonds bought. H. 1300. 32 N. State-st.

FINANCIAL.

WANTED.

A good article or product to finance where security is unquestionable. We also buy and make collateral loans on:
Installment Contracts.
Second Mortgages.
Commercial Paper.
J. F. ROSENTHAL,
Rm. 807, 105 W. Monroe. Ran 7008

SEWING MACHINES.

PORTABLE ELECTRIC, $18 UP; OTHERS $3 up; guar. Singer Shop, 3203 Fullerton.

PRINTING, ENGRAVING, BINDING.

1,000 LETTERHEADS, ENVEL. CARDS $3. Quick service. Hick & Co., 127 N. Wells.

TENTS, AWNINGS, ETC.

4 PORTABLE TENTS READY TO SHIP. Kerr Mfg. Co., 1954 W. Grand.

TO RENT—ROOMS—CENTRAL.

Y. M. C. A. HOTEL—
WABASH-AV. AT EIGHTH-ST.
Moderate rates. Convenient location.

TO RENT—ROOMS—SOUTH.

BLACKSTONE, 5714—TO RENT—HARVARD Hotel; sgl.-dbl.; reas.; U. of C. K.

BLACKSTONE, 4946—TO RENT—LGE. RMS., r. w.; 2 blks. L. C., bus; $4-$6 per wk.

CALUMET-AV., 5816, 2D—TO RENT—CLN. rm., furn. nice; $5 wk.; L. and bus.

CORNELL, 5440—TO RENT—LRG. FR. R., r. w., dav. bed; also sgl. r.; reas. 1C bus.

COTTAGE GROVE, 6426—TO RENT—LGT. newly dec. rms., mod., all tran. H.P. 5190.

DORCHESTER-AV., 3226. FAIRFAX 8216.

Dorchester Manor Hotel.

New bldg.; handsomely furn.; rooms, bath or shower, $8 wk.; nr. I. C. 10 min. to loop.

DORCHESTER, 6424 — TO RENT — EXCPT. large outside rm.; pv. fam.; nr. I. C. s.

DREXEL, 4316—TO RENT—LGE. OUTS. R., mod., surr., L. I. C. bus; reas. Au. 1113.

ELLIS-AV., 3535.

Cozy, warm rms., $5-$7 wk. up. Phone in all rms.; I. C., surf. 1 blk.; 10 min. to loop. Doug. 7100.

ELLIS, 6327—TO RENT—WELL FURN. RM. in priv. home; or will share apt. with mar cpl. emplo.; best trans. Dorchester 2107.

ELLIS, 4149 — TO RENT—COMF. WARM, lt. h. rms., nr. fur 43-38; 1 bl. Ken. L.

ELLIS-AV., 6217, 2D—TO RENT—DES. r. r.; wom. emp.; kit. priv.; Prot. H.P.4829.

ELLIS, 4324—TO RENT—FRONT RM. PR. home; car. opp. 1 C. L. bus. Ken. 0094.

FIFTY-THIRD, NR. GREENWOOD—TO RENT —Bedroom, sitting rm., priv. bath; no other roomers; refs. req. Hyde Pk. 9188.

FORTY-SEVENTH E., 1035 — TO RENT — Rooms, $4 up per week. Greenwood Hotel.

FORTY-SEVENTH-ST. E. 1228—TO RENT— Rms., $4 per wk. and up. Ashton Manor.

FORTY-THIRD, E. 1058—TO RENT—CORN. rm., sr. I. C., Kenwd. L, surface; reas.

42D-PL., E., 1355—TO RENT—HIGH CLASS warm rms., quiet; 1 blk. I. C. surf.

GARFIELD, E., 139—TO RENT—LG. FT. R., 2 beds, r.w.; also sgl.; meal. op. Nor.9327.

GREENWOOD, 6349, 1ST—TO RENT—2 R. homelike suite with piano; $10-$12. Exc. tr.; also rm. adj. bath; $5-$7; brd. if des.

GREENWOOD, 6349, 2D—TO RENT—NOTH. well fur. rm. adj. bath; ex. tr.; $5-$8.

HARPER, 6047—TO RENT—LGE. SUNNY warm rm., priv. lav., adj. to bath; I. C. s., surf., L. bus; rm. U. of C. Fair. 7775.

HARPER, 5406—TO RENT—DES. WARM R. adj. bath; resid.; $5; I. C. ex. bus.

HARPER, 6039—TO RENT—WARM, SUNNY front rm.; $4; L. C., L. bus. Ranch. 7356.

HARVARD, 6446 — TO RENT—FRT. RM., suit. 1-2 yng. gents; ex. trans. Went.3015.

HYDE PARK-BLVD., 5488—ROOMS.

CECIL HOTEL.

Showers; $7 up; nr. I. C. ex., bus, park, lake.

HYDE PK.-BLVD., 1450—TO RENT—LARGE attractively furnished rm.; nr. bus and I. C.; ladies or married couple; Protestants.

INGLESIDE, 6237, 2D—TO RENT—LG. FT. twn. beds; reas.; also sml. frt., $7-$8.

INGLESIDE, 6414—TO RENT—LGE. FRT. R., suitable for 2 gents; $4 per wk. Phone No other roomers. Dorchester 8056.

KENWOOD, 6103, 1ST—TO RENT—WELL lighted rm., suitable for 1 or 2; connect. bath; reas. price; gd. trans. Ph. Plaza 0336.

KIMBARK, 6045—TO RENT—2 COMF. FUR. clean, front rooms, 2 baths on floor; quiet; $8 and $10; men; L. I. C., bus, surf.

KIMBARK, 6515—TO RENT—2 NICE, WRM., cheery outsd. rms., rl. kit.; excel. trans.

KIMBARK, 6626—TO RENT—LGT. CHEERY sunny rm., suit. 2-3; ref. req. Kenwood 2787.

LAKE PARK-AV. 4943, EASTVIEW — TO RENT—2 nic. rms.; 1 s., pr. bath, ph.; perf. home; 24 hr. serv.; L., bus; $15, incl. all. 5480.

LAKE PARK, 4947, 2D—TO RENT—2 SGL. and 1 dbl. rm.; priv. family; will serve breakfast. MRS. A. W. ZIEGLER.

LAKE PARK-AV 5491, 3D—TO RENT— Cozy room for 1 or 2 gentlemen in new apt. Telephone Hyde Park 2334.

LANGLEY, 6121, 3D — TO RENT—FRONT rm.; gentleman pref.; good trans.

MICHIGAN, 5522, 2D—TO RENT—FRT. RM. in beau. home; L. bus serv.; all conv.

OAKLAND-BLVD., 4075 — TO RENT—COZY 4-2 rms., chil. wel.; 11 min. lp. Oak. 2540.

OAKWOOD-BLVD., 554, 2D—TO RENT — Lovely rm., strictly priv. family, adjoining bath; L. by blk.; bus at door; a nice rm. for a nice person. Ph. Douglas 0700.

PEORIA, 7211 — TO RENT — MOD. FURN. rm.; priv. fam.; reas.; frt. hskpg. if desired.

PRAIRIE, 5035, 2D—TO RENT—DBL. AND SGL. rm., newly furn. Wentworth 2754.

RIDGELAND, 7800 — TO RENT — LAR. beau. fr. r.; So. Shore; mar. cpl. pref.; gd. trans.; kit. priv.; barr. Sears, So. Shore 8780

RHODES, 6115—TO RENT—WELL FUR. FR. rm., private fam.; all tr.; $5. Mid. 5310.

SIXTY-SIXTH-PL., 1520 E.—TO RENT—LGE. front rm., suitable for 2; $8 per week. Fairfax 1623; best transportation; I. C., bus, surface, L. Allyn, Dorchester 5741.

SIXTIETH, E., 1417, APT. A—TO RENT—Large room for two; one block to all transportation. Reas.

SIXTY-SIXTH-PL., E., 1545—TO RENT— Beaut., warm, new, dec., new, furnished sl.-dbl. rms.; reas.; also suites.

SIXTY-SIXTH-PL., E., 1546, 3D—TO RENT —Sgl. front rm., $4; young man.

SIXTY-THIRD, E., 366—10 RENT—COR. S. Pk., lg. beau. rms.; newly furn.; 2 seats.

SOUTH PARK-WAY, 5210, 1ST—TO RENT— Cozy rm., pri. home; r. w.; breakf. op.; ex. tran.

SOUTH PARK, 5810, 3D—TO RENT—CLEAN light sleeping rooms; housekeeping if desired. Went. 6922.

WOODLAWN, 6518, 1ST FLAT—TO RENT— large front room, suitable for 2; newly furnished; very cheap. Call after 6 p. m. or Saturday or Sunday. Phone Harrison 8360.

WOODLAWN, 6531. MIDWAY 4516.
$7 to $17.50 WEEK.

CE-MOR HOTEL, ROOMS, KITCHENETTES Near Jackson park, I. C., and L trans.

WOODLAWN 6114—TO RENT—EXTRA LG. frt. r., suitable for gents; quiet home; trans. ideal home for 1-2 H. P. 8022.

TO RENT—LG. BEAUTIFUL ROOM, PRI. bath, nr. Jackson Pk. I. C. Fairfax 6207.

ATTENTION! READ!

HOTEL RITZ
4711 Kenwood-av.

Most Stupendous Hotel
Value Anywhere!

Private bath, shower or tub; your own choice, $9.50-and $10.50 per week. Think of it! We challenge comparison; 2½ blks. to I. C. exp., express, 13 minutes to loop. Aristocratic Kenwood district—millionaires' homes nearby. One of Chicago's most impressive hotel lobbies. Lounge and exquisitely furnished guest rooms. I personally want the privilege of showing you our facilities at this amazing offer.
F. C. BROOKS,
Managing Director

HARPER END HOTEL.

5012 Harper-av., large light rooms; new bldg., $8-$9; with bath, $10up. Drexel 4600.

TO RENT—ROOMS—SOUTHWEST.

ROCKWELL, S., 6607—TO RENT — NEW. furn. frt. rm.; priv. fam. Hemlock 2307.

TO RENT—ROOMS—NORTH.

ADDISON, 542 — TO RENT—LOVELY RMS. front or side, 2nd flr. new. Ring 6f bell.

BEACON, 4532—TO RENT, NR. WILSON—Lge. pleas. rm.; r. w.; suit 1-2; gd. tran.

BITTERSWEET-PL., TO RENT—EXTRA lge. front rm.; pri. bath; gentleman or family; Sheridan X. bus, Lake View 4828.

BRIAR, 515—TO RENT—SGL. RM.; LGT.; stm.; nr. bath and phone; $5. Well. 3130.

BROADWAY, 4040—TO RENT—L. Y. 7111.

BROADWAY ARMS—ROOMS

ROOMS ..... $ 5 WK.
ROOMS ..... $ 7 WK.
ROOMS ..... $10 WK.

BRYN MAWR-AV., 1100—TO RENT—NEW bldg.; rms. for gentlemen; also front room; newly furn.; shower; reas. rent. Edge. 5070.

CAMBRIDGE, 2832, 1ST APT. NR. DIVERsey—To Rent—Beau. rm. adj. bath; ex. tran.

CENTER-ST., 914, 2D—TO RENT — LGE. mod. r., am. adult f.; rd tr.; $6 Lin.3834.

CHESTNUT, E., 207—TO RENT—LG. RM. adj. bath; suit. 2 or 3; lge. rm., priv. bath, sun parlor; suit. 2-3; breakfast, priv. phone. Whitehall 4900.

CHESTNUT, E., 7, 1ST FL.—TO RENT— Clean, quiet pri. fam.; all conv.; $5.

CLARK, N., 2616, WRIGHTWOOD HOTEL— To Rent—Nr. Lin. pk., under new mgmt.; newly dec., sgl. and dbl. rms., some with bath; and up; also 2-3 rm. kitch. apts., $12 wk.

CLARK, N., 2703—LEON RACH. APTS.—To Rent—Outs. rs.; r. w. sh. bath; $1 da. by wk; $5 wk.; $18-$30 mo. Jewelers Ex., 32 N. State. Room 701. Dearborn 8905.

CLEVELAND-AV., 2042, APT. 2—TO RENT— Beau. and dbl. rms., pvt. wr. reas.; conv. to transp.; near park, Lincoln 8982.

EDGECOMB-PL., 583 [4038 N.]—JUST E OF Sheridan-rd.—Newly furn. comfortable rooms with running water; $6-$10; bus., surface.

FARGO, 1629, 2D—TO RENT—BEAU. FUR. frt. rm.; 1-2; $6. L. bus. Shel. 10427.

FOSTER-AV., 1350—TO RENT—BUS. WOM. an can share lge. lt. bedrm. in 4 rm. apt. with same; L. surf.; $5. bdrs. 5762.

GLENGLYLE-PL., 632—TO RENT—IN GNside; lge. lt. rm., lge. lav., adj. bath; gent pref.; Arg. L. bus. Ard. 2509.

GLENGLYLE, 934, 1ST—TO RENT—LIVING room, sun par., twin beds, with conn. bath; priv. fam. Call Ardmore 1788.

HERMITAGE, N., 4347, 2D—TO RENT—3-1 and dbl. rms.; stm. ht. Lake V. 4378.

HURON, E., 233—TO RENT—LGE. LIGHT rm., stm. suit 2-3. Walking distance.

KENMORE AND WILSON-AVS. 150 ROOMS
HOTEL KENMORE.

$8-14 wk.; showers, pri. bath; Will L. bus.
KENMORE-AV., 5107. ARDMORE 1345.
Rooms with Showers, $8 Up.

Ave. L. bus. CLEAN. Hotel Whitcomb.

KENMORE, 5323—TO RENT—1-3 LGE. LT. rms., bath, run. wtr.; all tran. 1 blk.; reas.

KENMORE, 6236—TO RENT—S. E. COR. tw. bds., or 2 sgl. rms. pr. home. Shel 2961.

KENMORE, 4869—TO RENT—LOVELY rm. rms., warm, clean, $7 up; refs. bus.

KENMORE, 4746 — TO RENT — NICELY furn. slp. and hskp. rms. $7-$10. Very des.

KENMORE, 4135—TO RENT—ATTR. WM. rms., alcove; suit. 1-2; bus. L. surf.; reas.

KENMORE, 5653—TO RENT—HOTEL SERvice; sgl. rms., $6 up; dbl. rms., $10 up.

KENMORE, 5236 — TO RENT—LGE. LGT. frt. rms., run. wat., all trans. Ard. 1995.

KENMORE, 5601—TO RENT—FAR. BAY wind., suit. 2-3, h.-c. wat. $10-$12 w. d.

LAWRENCE, 916—TO RENT—NICE CLEAN rooms, $6-7-8 wk.; all trans. Bing office.

LAWRENCE, 940—TO RENT—LG. SUNNY stm.; pri. fam.; piano, vict.; $7. Sun.6110.

LELAND, 2027, 3D—TO RENT—LG. RM., opp. bath, shwr.; no other rms. Irv. 6197.

LELAND, 919—TO RENT—LARGE CLEAN front room, suit. 1 or 2; Wil. L. bus.

MAGNOLIA, 4482—TO RENT—ATTRACTIVE frt. r., suit 1 or 2; priv. apt.; reas. L. bus.

MAGNOLIA, 4867—TO RENT—ATTR. FRT. rm., 1-2; ex. trans.; reas. BEVIER.

MAGNOLIA 4700—TO RENT—NICELY FUR. frt. rms., r. w., $7-$10; Wilson L. bus.

MAGNOLIA, 4528—TO RENT—DESIR. SGL. rm.; r. w.; perm. people; Wils. L. bus; $7

MAGNOLIA, 4506, 3D—TO RENT—RM., PR. fam., 3 blks. Wils. L. bus; $7; Gentile.

MAGNOLIA, 4874, 2D—TO RENT—FRT. RM. for 1-2; $6; gd. trans.; priv. family.

MAGNOLIA, 4612, 3D—TO RENT—FRONT rm.; suit 1 or 2; pri. fam.; Wil. L. bus.

MELROSE, 454—TO RENT—FINE RMS., NR. lake-Sheridan-rd.; special rates to permanent guests; $10 weekly and up.

MELROSE, 545, 2D—TO RENT—FRONT RM. suit, for 1-2; reas. Grace. 7913.

MICHIGAN-AV., N., 842—TO RENT—BEAUtiful rooms. Delaware 5347.

MICHIGAN, N., 745 — TO RENT—PLEAS. frt. rm., reas.; elev. to 4th fl. Comstock.

MONTROSE (853) HOTEL.

Men's club; large rooms; r. w., phone, twin beds; $6 each; near L. bus, L. v. 5700.

MONTROSE, 847—TO RENT—BEAU. FUR. rms., 2 beds; sgl. rms.; reas. L. v. 8624.

MONTROSE, N., 1906—TO RENT—DESIRABLE room to gentleman; no other roomers. Ph. Sheldrake 10104.

OAKDALE 634 — TO RENT—NEW, FURN rms., 1-2; every conven.; $5-$8; exc. tran.

PINE GROVE APTS.

3633 Pine Grove; except. furn. rms. and suites; nr. pk.; reas. rates; 1 blk. bus, surf.

PINE GROVE, 3827—TO RENT—FRONT L. well furn.; exc. trans.; home priv.; $8 week. Buckingham 4680.

RACINE, N., 3507, 1ST—TO RENT—DOUble front rm., nicely furn., new bldg., pry. fam. Good transp. Bittersweet 2979.

RACINE, 4631—TO RENT—SG.-DBL. RMS., $5-$10 wk.; Wil. L. Sheridan Pk. Hotel.

SHERIDAN, 4308, BUCK. 1017.
HOTEL YORK.

$9 week, large, light rooms, attractively furnished, clean; L. surface, bus to door.

SHERIDAN, 4037 THE SHERIDANE—TO rent—Exp. outside rooms; run. water, some with bath, phones; 24 hour hotel service; restaurant and garage; 1 blk. to Sher. cr., bus to door; $7-$10 wkly. Sher. 4320.

SHERIDAN-RD., 4131 — TO RENT—$10-$50 and up; no bath; $12.50 and up with bath.
HOTEL STRATFORD. Phone Grace. 1030.

SHERIDAN, 4150—RICHELET—TO RENT—rms. for discrim. peo.; home comf. without worry, $5 up. Wil X. bus. Edgewater 6470.

SHERIDAN, 4049, HOTEL MINERVA—TO Rent—Newly dec. rms., r. w.; pr. bath; exc. trans. No other roomers. Dorchester 8056.

SHERIDAN, 833, 1ST—TO RENT—BEAU. furn. rm.; priv. lav.; gent. pref. Bit. 2747.

SHERIDAN, 6756, 2D—TO RENT—BEAUT. furn. frt. rm.; man; gd. tran. Shel. 8727.

SHERIDAN, 4032—TO RENT — GIBSONIA new mgmt.; cln., light rms. $6-$10; Arv L.

SHERIDAN, 4144, 2D—TO RENT—NEW FUR. lgt. frt. rms.; reas.; good trans. Ard.1807.

SHERIDAN, 4840—TO RENT—FURN. 1 RM. kitch., $12; bedroom; running water; $7.

SHERIDAN, 4520 — TO RENT — CLEAN. large rm., $7-$8; free parking. Wil. L. bus.

STATE-PKWY. N., 1422—TO RENT—NICEly furn. frt. rms.; walk. distance; reas.

ST. JAMES-PL., 446—TO RENT—LARGE front rm., run water; $7. Lincoln 4209.

WELLINGTON-AV., 545 APT. — TO RENT —Lt. rm., gd. lt., well furn.; pr. fam.; reas.

WINCHESTER, 4411—TO RENT—WARM, cozy sgl.-dbl.; ref. people; pr. fam.; ex. tr.

WINTHROP, 5046, ARDMORE 1115.

HOTEL DEL MAR

New bldg.; beau. lobby; large outside, airy rms., beautifully furn.; $9 up; bus, surface; ex.; bath, shwr., rates $10 wk., $2 day up.

WINTHROP-AV., 5217.

To Rent—Warm rms., $6 and up; run. wat. in all rms.; I. C., surf. 1 blk.; 10 min. to loop. Doug. 7100.

ELLIS, 6327—TO RENT—WELL FURN. RM. in priv. home; or will share apt. with mar cpl. emplo.; best trans. Dorchester 2107.

ELLIS, 4149 — TO RENT—COMF. WARM, lt. h. rms., nr. fur 43-38; 1 bl. Ken. L.

ELLIS-AV., 6217, 2D—TO RENT—DES. r. r.; wom. emp.; kit. priv.; Prot. H.P.4829.

ELLIS, 4324—TO RENT—FRONT RM. PR. home; car. opp. 1 C. L. bus. Ken. 0094.

FIFTY-THIRD, NR. GREENWOOD—TO RENT —Bedroom, sitting rm., priv. bath; no other roomers; refs. req. Hyde Pk. 9188.

FORTY-SEVENTH E., 1035 — TO RENT — Rooms, $4 up per week. Greenwood Hotel.

FORTY-SEVENTH-ST. E. 1228—TO RENT— Rms., $4 per wk. and up. Ashton Manor.

FORTY-THIRD, E. 1058—TO RENT—CORN. rm., sr. I. C., Kenwd. L, surface; reas.

42D-PL., E., 1355—TO RENT—HIGH CLASS warm rms., quiet; 1 blk. I. C. surf.

GARFIELD, E., 139—TO RENT—LG. FT. R., 2 beds, r.w.; also sgl.; meal. op. Nor.9327.

GREENWOOD, 6349, 1ST—TO RENT—2 R. homelike suite with piano; $10-$12. Exc. tr.; also rm. adj. bath; $5-$7; brd. if des.

GREENWOOD, 6349, 2D—TO RENT—NOTH. well fur. rm. adj. bath; ex. tr.; $5-$8.

HARPER, 6047—TO RENT—LGE. SUNNY warm rm., priv. lav., adj. to bath; I. C. s., surf., L. bus; rm. U. of C. Fair. 7775.

HARPER, 5406—TO RENT—DES. WARM R. adj. bath; resid.; $5; I. C. ex. bus.

HARPER, 6039—TO RENT—WARM, SUNNY front rm.; $4; L. C., L. bus. Ranch. 7356.

HARVARD, 6446 — TO RENT—FRT. RM., suit. 1-2 yng. gents; ex. trans. Went.3015.

HYDE PARK-BLVD., 5488—ROOMS.

CECIL HOTEL.

Showers; $7 up; nr. I. C. ex., bus, park, lake.

HYDE PK.-BLVD., 1450—TO RENT—LARGE attractively furnished rm.; nr. bus and I. C.; ladies or married couple; Protestants.

INGLESIDE, 6237, 2D—TO RENT—LG. FT. twn. beds; reas.; also sml. frt., $7-$8.

INGLESIDE, 6414—TO RENT—LGE. FRT. R., suitable for 2 gents; $4 per wk. Phone No other roomers. Dorchester 8056.

KENWOOD, 6103, 1ST—TO RENT—WELL lighted rm., suitable for 1 or 2; connect. bath; reas. price; gd. trans. Ph. Plaza 0336.

KIMBARK, 6045—TO RENT—2 COMF. FUR. clean, front rooms, 2 baths on floor; quiet; $8 and $10; men; L. I. C., bus, surf.

KIMBARK, 6515—TO RENT—2 NICE, WRM., cheery outsd. rms., rl. kit.; excel. trans.

KIMBARK, 6626—TO RENT—LGT. CHEERY sunny rm., suit. 2-3; ref. req. Kenwood 2787.

LAKE PARK-AV. 4943, EASTVIEW — TO RENT—2 nic. rms.; 1 s., pr. bath, ph.; perf. home; 24 hr. serv.; L., bus; $15, incl. all. 5480.

LAKE PARK, 4947, 2D—TO RENT—2 SGL. and 1 dbl. rm.; priv. family; will serve breakfast. MRS. A. W. ZIEGLER.

LAKE PARK-AV 5491, 3D—TO RENT— Cozy room for 1 or 2 gentlemen in new apt. Telephone Hyde Park 2334.

LANGLEY, 6121, 3D — TO RENT—FRONT rm.; gentleman pref.; good trans.

MICHIGAN, 5522, 2D—TO RENT—FRT. RM. in beau. home; L. bus serv.; all conv.

OAKLAND-BLVD., 4075 — TO RENT—COZY 4-2 rms., chil. wel.; 11 min. lp. Oak. 2540.

OAKWOOD-BLVD. 554, 2D—TO RENT — Lovely rm., strictly priv. family, adjoining bath; L. by blk.; bus at door; a nice rm. for a nice person. Ph. Douglas 0700.

PEORIA, 7211 — TO RENT — MOD. FURN. rm.; priv. fam.; reas.; frt. hskpg. if desired.

PRAIRIE, 5035, 2D—TO RENT—DBL. AND SGL. rm., newly furn. Wentworth 2754.

RIDGELAND, 7800 — TO RENT — LAR. beau. fr. r.; So. Shore; mar. cpl. pref.; gd. trans.; kit. priv.; barr. Sears, So. Shore 8780

RHODES, 6115—TO RENT—WELL FUR. FR. rm., private fam.; all tr.; $5. Mid. 5310.

SIXTY-SIXTH-PL., 1520 E.—TO RENT—LGE. front rm., suitable for 2; $8 per week. Fairfax 1623; best transportation; I. C., bus, surface, L. Allyn, Dorchester 5741.

SIXTIETH, E., 1417, APT. A—TO RENT—Large room for two; one block to all transportation. Reas.

SIXTY-SIXTH-PL., E., 1545—TO RENT— Beaut., warm, new, dec., new, furnished sl.-dbl. rms.; reas.; also suites.

SIXTY-SIXTH-PL., E., 1546, 3D—TO RENT —Sgl. front rm., $4; young man.

SIXTY-THIRD, E., 366—10 RENT—COR. S. Pk., lg. beau. rms.; newly furn.; 2 seats.

SOUTH PARK-WAY, 5210, 1ST—TO RENT— Cozy rm., pri. home; r. w.; breakf. op.; ex. tran.

SOUTH PARK, 5810, 3D—TO RENT—CLEAN light sleeping rooms; housekeeping if desired. Went. 6922.

WOODLAWN, 6518, 1ST FLAT—TO RENT— large front room, suitable for 2; newly furnished; very cheap. Call after 6 p. m. or Saturday or Sunday. Phone Harrison 8360.

WOODLAWN, 6531. MIDWAY 4516.
$7 to $17.50 WEEK.

CE-MOR HOTEL, ROOMS, KITCHENETTES Near Jackson park, I. C., and L trans.

WOODLAWN 6114—TO RENT—EXTRA LG. frt. r., suitable for gents; quiet home; trans. ideal home for 1-2 H. P. 8022.

TO RENT—LG. BEAUTIFUL ROOM, PRI. bath, nr. Jackson Pk. I. C. Fairfax 6207.

ATTENTION! READ!

HOTEL RITZ
4711 Kenwood-av.

Most Stupendous Hotel
Value Anywhere!

Private bath, shower or tub; your own choice, $9.50-and $10.50 per week. Think of it! We challenge comparison; 2½ blks. to I. C. exp., express, 13 minutes to loop. Aristocratic Kenwood district—millionaires' homes nearby. One of Chicago's most impressive hotel lobbies. Lounge and exquisitely furnished guest rooms. I personally want the privilege of showing you our facilities at this amazing offer.
F. C. BROOKS,
Managing Director

HARPER END HOTEL.

5012 Harper-av., large light rooms; new bldg., $8-$9; with bath, $10up. Drexel 4600.

TO RENT—ROOMS—SOUTHWEST.

ROCKWELL, S., 6607—TO RENT — NEW. furn. frt. rm.; priv. fam. Hemlock 2307.

TO RENT—ROOMS—NORTH.

ADDISON, 542 — TO RENT—LOVELY RMS. Front or side, 2nd flr. new. Ring 6f bell.

BEACON, 4532—TO RENT—NR. WILSON—Lge. pleas. rm.; r. w.; suit 1-2; gd. tran.

BITTERSWEET-PL., TO RENT—EXTRA lge. front rm.; pri. bath; gentleman or family; Sheridan X. bus, Lake View 4828.

BRIAR, 515—TO RENT—SGL. RM.; LGT.; stm.; nr. bath and phone; $5. Well. 3130.

TO RENT—APARTMENTS.
NORTH.

1120
e Shore Drive
NER OF ELM-ST.
ments in this building are ex-
tionally well lighted and venti-
e every modern convenience for
ing.
monthly operating cost of a
partment under our 100% ow-
an is as low as $117.84; ave-
n room apartment as low as
only one Lake Shore-dr. and it
only is the finest location for
omes in Chicago. Its convenient
have made it Chicago's fashion-
one of Chicago's most attractive
investments.
NK THIS OVER.
BUILDING IS ON A CORNER
o other lot on Lake Shore-dr.
nless one wrecks an expensive
AND VALUE of the lot at 1120
dr. HAS INCREASED 30% since
ced these apartments to the pub-
are still offering them at the
ce.
90% OF THE APARTMENTS
The building is a thoroughly
00% co-operative project right
HE MAN WHO OWNS ONE. The
he group of owners who will be
ors are available to you.
BUILDING IS CONSERVATIVELY
. It has only one loan owned by
ork Life Insurance company.
APARTMENTS ARE STILL
E.
ies range from $12,800 up. You
se an apartment in this building
th as $4,500, paying the remain-
income rather than capital. The
to take advantage of this excep-
ortunity.
SPECIFICATIONS, AND SCHEDU-
CES WILL BE SUPPLIED UPON
come with your family to the
d see these delightful apartments
urge to buy—just courteous at-
ren you require it.
D & WARNER, INC.,
ATIVE HOMES DEPARTMENT.
a Salle. Central 1855.
NLY 1 APT. LEFT.
LAKE SHORE-DRIVE.
8 ROOMS, 4 BATHS.
OKING LAKE AT NORTH-AV.
RGE AND LIGHT ROOMS.
ENT $475 PER MONTH.
REM, OR PH. DELAWARE 4068.
MBARGAIN.
price in district for high grade
527 Aldine-av. nr. Sheridan-rd.
3 ROOMS, $65.
4405-09 N. PAULINA-ST.
large apts.; new bldg.; inadvan-
ated for transportation, schools and
See janitor or
E. STULTS REALTY CO.,
TROSE RITTERSWEET 4040.
3928 PINE GROVE
3 rm. apts., new bldg., finest and
main floor, on North Lake Shore
on bus: 1 blk from Sheridan-rd.
and beach. Tile baths, in-a-door
ointments. Lease from pre-
hone Monroe 2148.
6 ROOMS, $95.
SHERIDAN L STA.
eridan-rd. on bus line and nr. lake;
location and arrangement to rent
BAIRD & WARNER, INC.,
adway. Ardmore 1855.
DEL 4 ROOM APT.
line-av., ¼ blk. to Broadway; large,
ll arranged rooms; reasonable rent;
trans. and drive.
WITTBOLD,
Sheridan-pl. Buck. 1000-1768.
h Class 11 Room Apt.
and car, in 3 apt bldg on Lake
ive facing Lake near Addison. For
rs call Mr. Frost.
COCHRAN & McCLUER
Dearborn-st. Central 0690.
T—LARGE 5 RMS.
1049 AINSLIE-ST.
beautiful light apt.; white enameled
and kitchen; new electric fixtures
reasonable rent.
BAIRD & WARNER, INC.,
adway. Ardmore 1855.
T—4601 BROADWAY,
COR. WILSON,
4 5 room apts. Newly decorated.
GORDON STRONG & CO.,
State-st. Harrison 8191.
NT—SHERIDAN-RD., NR. WILSON
BUSINESS. 4545-7 Sheridan-rd.
and 7 rm. apts., 1st and 2d fl.; very
BAIRD & WARNER, INC.,
adway Ardmore 1855.
OD. 3-4 RM. APTS.
ineway-ter., 3 r. .....
ineway-ter., 4 r. .....
ineway-ter., 5 r. .....
l conveniences. Janitor will show.
NT—6308 N. ARTESIAN-AV., NR.
and Western, 4 rm. modern apt. All
nces. In new bldg. $75. Only 1
A. ANDERSON, 11 S. La Salle.
W 5 ROOM CORNER.
Wayne-av. 2d flr. near Berwyn L sta.
BAIRD & WARNER, INC.,
adway Ardmore 1855.
NT—4610 LINCOLN-AV. NR. HIGH
apt., in 6 yr. old bldg.; in-a-
etc.; rental $50; possession now.
OTTSCHALK CO. Franklin 2800.
NT—1329-41 ESTES-AV., R. APTS.
0 to $77.50; living rm., dining rm.,
rm. and kitchenette. See agent on
or phone State 4568.
W 4 LARGE RMS. WITH WALL
liv. rm.; $70; east of Broadway, nr.
L sta. 626 Stratford-pl.
BAIRD & WARNER, INC.,
Broadway. Ardmore 1855.
164 N. DEARBORN.
grade kitchenette apt. hotel; $87.50
50 per month. Delaware 3816.
T—1ST APT. 6 RMS. BEAUT. DE-
finest location. Transportation.
Broadway and bus; concession will
m. Call 1st apt., 5835 Magnolia-av.
3 ROOMS, $60.
cor. Dover and Wilson; 1 apt 3
all outside; in-a-dors. Sunnyside 2061
5 ROOM BARGAIN.
22 Neward-av., nr Loyola L. 5
ROOMS, 4 BATHS. 5224 DIVERSEY PKWY.
WRIGHTWOOD-AV.
iful apt. of 4 rooms and 2 sun por-
large yard. $75.
ENT—2-3-4 RMS. NEW COR. MEDI-
dor beds. Ultra modern decorations
up. Concession.
858 W. cor. Arthur and Washtenaw.
—2 R. APTS. CARPETED FLOORS
ne refrigerator; reference; adults;
appointments: $27.50-$75. 444 Roslyn
ntor or Lincoln 7971.
NT—HIGH CLASS 4 RM. APT.; $80
janitor at 5934 or ph. Lincoln 7971.
ENT—1ST APT. 5 ROOMS, BEAUTI-
; newly decorated; splendid outlook; con-
L and bus transportation. 920 Bu-
janitor or rental terms.
BAIRD & WARNER, INC.,
Broadway. Ardmore 1855.
ROOM FRONT APTS., $65.
6459 Cornelia-av., nr. Addison L sta.,
way and Halsted cars. Apts. newly
; see janitor to inspect.
BAIRD & WARNER, INC.,
Broadway. Ardmore 1855.
BIG CONCESSION.
BEAUTIFUL MODERN 3 and 4 room apts.
at 4743-4753 N. Virginia-av.; close to L and
S. L. 1st apt., 4749 N. Virginia-av., or R.
S. HAMLIN & CO. Randolph 2166.
TO RENT—4901-27 N. WHIPPLE-ST.; CO-
ner Ainslie; 3 new bldgs.; all outside rms.;
s $82.50; 4s, $70-$75. Inador bd. Agent
on premises. Phone Juniper 3132.
TO RENT—5 ROOMS, NEW 3 APT. BLDGS.,
2936 N. Francisco, $70; 2948 Warsaw-av.,
$70; 5048 Sacramento, $75. Agent on
premises, or Diversey 6780.
TO RENT—4029 N. KEDVALE-AV., 4-5-6
rms. with S. par.; modern; $60-$77.50.
4054 N. KENSTONE-AV., 3-4 rms.; $45-
$65. Concs. SHEPPLEY BROS. Dea. 1416.
TO RENT—2610 POTOMAC-AV., 3D FLAT,
2 nice large rooms, stove heat, elec. lt.,
$35; concession. Inquire next door west, 3d
flat, or call Douglas 1707.
TO RENT—6 RM. APT. STEAM HEAT.
Richly 3311 Evergreen-av.; $63; 1 block from
Humboldt Park.
TO RENT—3436 RIDGEWAY-AV., 1ST. 5
lg. rms., bath, newly dec.; encl. porch, firepl.,
stove heat; $45. Juniper 6057.
TO RENT—$35; BEAUTIFUL 5 RM. APT.;
tenant must heat—steam—2513 Cullom-av.
Inquire at 4414 N. Campbell-av. Irving 6863.
TO RENT—BEAUTIFUL FLAT IN ALBANY
Park; 5 rms. and sld. pch.; rens. rent; just
completed. 4707 N. Springfield.
TO RENT—LARGE, BRIGHT 5 R. APT., 353
Bryn Mawr, nr. Kedzie; sun par., sun. sld.
pch.; 2 blks. new school; $70. Roe, Pk. 0546.
TO RENT—6 ROOMS; STEAM HEAT; MOD-
ern 3613 Irving Park-blvd.; $65. Call
Graceland 3250.
TO RENT—5 ROOM FLAT; CLEAN AND
light; stove heat; $38. 1838 N. Paulina.
Call Roosevelt 8930.
TO RENT—SUBLEASE MOD. 6 RM. APT.
st. ht.; ex. trans.; free coal; $55. 5050
Sunnyside-av. Palisade 7452.
TO RENT—5 LG. RMS. IN 2 FLAT BLDG.
1st floor; h. w. ht.; 2 carlines; near 39th
R. Bobroth, 3153 Montrose. Juniper 7807.
TO RENT—1608 N. ARTESIAN-AV. 6 RMS.
light, large; stove; $37.50. Gordon Strong
Co., 209 S. State-st. Harrison 8191.
TO RENT—SUBLEASE AT ONCE. 4 LARGE
rms.; s. par., in-a-door bed, pantry, pri. bk.
porch; $60. Juniper 1245.
TO RENT—LGE. MOD. COR. 6 RM. FLAT;
h. w. ht.; tenant to furnish fuel; $55.
3258 N. Cicero, nr. Belmont. Ph. Forest 3123.
TO RENT — TO RESPONSIBLE PARTY;
large modern, stove heated 4 rm. apt.; $40.
4807 School-st. Phone Forest 3123.
TO RENT—1625 N. ARTESIAN-AV.
6 rooms, first floor; $32.00.
6 rooms, new cottage, rear, $18.00.
TO RENT—6 RM. FLAT; STM. HT.; 3D
loc. Logan Sq. 2628 Sawyer-av. Alb. 6342.
TO RENT—6 RM. APT.; HOT WT. HT.;
very reas. 4224 Marmora-av.
TO RENT—1100 N. HARDING, 4 RMS. AND
sun p., fur. ht.; good tran. Albany 1007.
TO RENT—6 RM. FLAT, STOVE HEAT,
$45. 1001 N. Richmond-st.
TO RENT—BEAU. 4 R. 4739 BERNARD,
2d, ½ blk. Kimball L. sur.; reas. Jun.1048.
TO RENT—6 RM. FLAT; H. W. HT.; 3D FL.
$71.50. 3811 N. Sacramento. Spaulding 2810.
TO RENT—4344 N. MOZART, 4 RMS. ROLL-
away bed. Reas. rent. Rogers Pk. 4140.
TO RENT—LT. 4 RM. 2D APT. $60; NR.
Kimball L; gentile. 3307 Ainslie.
TO RENT—MODERN 6 RMS., HEATED, $80.
3811 N. Spaulding-av.
TO RENT—2850 N. FRANCISCO, MOD. 7
rm. flat, heated; 3 closets; good location.
TO RENT—5028 CRYSTAL-ST., 5 ROOMS,
mod. ele. pch.; furn. ht.; reas. Mans. 8040.
TO RENT—5 RM. FLAT.; HOT WT. HEAT;
2d fl.; new bldg.; $45. 2648 N. Mansfield.
TO RENT—5-6-7 RMS. STOVE HT.; $50;
light and outside rms. 4207 Elston-av.
TO RENT—2 AND 3 RM. KIT. APTS. $50-
$55; ½ block L. 4859 N. Kimball-av.
TO RENT—6 RM. FLAT, R. W. HT., 3D
fl. 2710 N. Sacramento. Spaulding 2810.
TO RENT—5 RMS., MOD. STOVE HT. REA.
3428 N. Central Park-av. Jun. 1956.
TO RENT—4 RMS. DOR BED. STM. HT. SHW
$60 m. conc. Cameron. 4808 N. Sawyer. 2d.
TO RENT—$50; possession now.
H. GOTTSCHALK & CO., Franklin 2800.
Rms. and Kitchenette Apts.
3626 N. Paulina, nr. Ridge; new bldg.; $55.
janitor at 5934 or ph. Lincoln 7971.
RENT—944 FULLERTON-PKWY.,
rms. 2 baths, ige. porch; immed. poss.
ROS. BROS. 2006 N. Park-av. Lin 1487.
RENT—6111 ARLINGTON-PL. BEAUTI-
rm. apt.; new bldg.; 2 blks. Linc. Pk.;
reas. rent. See jan. or Linc. 7971.
RENT—A BRIGHT 7 RM. APT. LATEST
new; good trans.; reas. 1409 Pensacola-
Apply 1st fl.
RENT—3 RM. FLAT, $35; HARD WOOD
; 5 rm. flat, $45. 650 Cornelia at
RENT — CHOICE APTS. IN LINCOLN
k and Lake Shore-drive districts.
BRECHER & CO., S. Dearborn.
RENT—1210 MONTROSE-AV., NR. WIL-
; 4 rms and sun parlor; $70.
SHELDON & CO. 192 N. Clark-st.
RENT—5 RMS. 4817 BROADWAY, 1ST.
J. CUETO & CO., 4615 Broadway.
6500.
RENT—BEAUT. 5 RM. APT., 3D FLR.,
Sunnyside-av.; $77.50. S. E. HALAS
4732 N. Racine. Sunny. 1769.
RENT—FOR RMG. UNF. 40 LGE. LT.
6 apt. frt. pchs., 3 gar.; $525 per
Wilt. L. 2118 Eastwood-av.;
RENT—1134 FARWELL-AV. AND THE
3 rms., sun parlor, steam ht., glazed
newly decorated; concess. Briar 1046.
RENT—5 ROOMS. STOVE HEAT.
bright rms.; excel. transportation
from lake; $85. Wellington 0279.
RENT—6 ROOMS. 1145 BRIN MAWR.
cor. of Broadway. Lake View 0480.
RENT—4 OUTSIDE RMS., 1054 LE-
$75. Lake View 0480.
RENT—5 RMS., $60 MO.; H. W. HT.
Ashland-av., 2d apt. Linc. 9456.
RENT—SUBLEASE 4 RM. APT. 4537 N.
Lincoln-av. Armitage 1882.
RENT—3 RMS. STEAM HT., $60.
5 RMS. CLARK-ST. AT WILSON.
0 apt., st. ht., h.w. supp. V. 6480.
RENT—6 ROOM APT., $65. ASK FOR
730 Aldine-st.
RENT—3 RM. APTS. $45-$50; FUR-
near Grace L. 517 Bradley-pl.
RENT—7 ROOM STEAM HEAT FLAT,
Lincoln-av. $70.
RENT—146 ADDISON, 4 BLK. LAKE
apt., 1 mo. conc.; dec. to suit. See to-
RENT—CHOICE 4 ROOM APT., NEW-
Furn. opt. 5963 Winthrop. Edgew. 0072.
RENT—1960 CULLOM-AV., COR. HOBB-
rms., $62.50; 4 rms., COR. HOBBS-
RENT—8 ROOMS, SCHILLER AT LAKE
WALLER. Lake View 6480.
RENT—IN NEW BLDG., 2 ROOM APT.
Lincoln-av.; low rent. Concession.
6550 N ASHLAND-AV.; 2 RMS.
3 rs., $30; 5 rs., $50; extra large
baths. WALLER. Lake View 6480.
RENT—MODERN 6 ROOM APT., NEW-
6327 Lakewood-av. Dear. 6138.

TO RENT—APARTMENTS.
NORTH.

8 Rms., 3 Baths, Duplex.
UNUSUALLY HIGH GRADE APTS.
TILED BATHS. SHOWERS. SIDE
WALL LIGHTS. TWO TONED WOOD-
WORK. EVERY ROOM FACING
LAKE. SCREENED BALCONY OVER
WATER. PRIVATE BEACH. BOATS
FURNISHED. ALSO ONE 4 ROOM
APT. WITH IN-A-DOR. DECIDED-
LY ATTRACTIVE RENTALS.
7030 EAST LAKE-TER.
LIEPOLD & HICKS, INC.,
1569 HOWARD-ST. Rog. Pk. 1617.
TO RENT—$40 AINSLIE, BY THE LAKE;
new fireproof bldg.; 1 blk. bus, 3 blks. Ar-
cade L.; gold mottled woodwork; side lights;
built-in baths; 3-3-4 rms.; rental $55 up.
CLARIDGE, 4501 MALDEN. 1 block bus.
$67.50 up; light and gas free.
626 GARY-PL.; 1 blk. bus, lake, Addison-
st. L.; 4 rms.; only $75 and concession.
All phones Rogers Park 6100.
240 E. DELAWARE
3 AND 4 ROOM APTS.
$85 AND UP
ALSO FURNISHED.
IMMEDIATE POSSESSION.
SWITCHBOARD AND ELEVATOR SERVICE.
AGENT ON PREMISES.
4, 5, AND 6 ROOMS.
Large rooms, corner apt., building 2 yrs.
old; choice residential neighborhood; 1 and
2 baths; strictly modern; very attractive
rental proposition.
1902 MORSE-AV.
LIEPOLD & HICKS, INC.,
1569 Howard. Rogers Park 1617.
GOOD 2 AND 3 ROOMS.
We have a complete list of all the best
apts. in Rogers Prk; choice location, new
buildings, canvassed walls, arched doorways,
tiled baths, showers; low rentals.
LIEPOLD & HICKS, INC.,
1569 Howard-st. Rogers Park 1617.
2-3 ROOMS,
FURNISHED OR UNFURNISHED.
$65 AND UP.
642 BUCKINGHAM-PL.
3 blks. N. of Belmont, ¼ blk. fr. Bdwy.
J. Suckler, agt., or janitor on premises.
720 CASS-ST.
Ideal 1-2-3 rm. Ritelt apts., in new high
grade fireproof bldg., within walking distance
of loop; all night elevator service; tea room
accommodations. Inquire bldg. mgr., Rm.
500, or see janitor.
NORTHWEST.
NEW BUILDING.
S. E. COR. KEDZIE AND AINSLIE.
READY FOR OCCUPANCY.
FREE GAS.
2 AND 4 ROOMS
AGENT ON PREMISES.
WELLINGTON 0279.
8 S. DEARBORN-ST. 4662 BROADWAY.
NEW TO THE MINUTE.
Lge., lt. and sunny 4 and 5 rm. apts.; sun
p. and sun bkfst. rms.; tile bath, &c.; encl. sld.
pch., Murphy beds; free elec. refrigeration,
ironing boards, house tel.; club rm.; vapor ht.;
good trans.; no small children wel.; 2 blks.
4236 N. Troy-st., owner, Juniper 1764.
MODERN 4 ROOM APTS.
Choice of first or third floors, all having
large, light rooms, one with sun parlor;
close to L, school, surface; priced $55 and
up. Apply BIRD & ADLER, 4732 N. Racine;
BIG CONCESSION.
BEAUTIFUL MODERN 3 and 4 room apts.
at 4743-4753 N. Virginia-av.; close to L and
S. L. 1st apt., 4749 N. Virginia-av., or R.
S. HAMLIN & CO. Randolph 2166.
TO RENT—4901-27 N. WHIPPLE-ST.; CO-
ner Ainslie; 3 new bldgs.; all outside rms.;
s $82.50; 4s, $70-$75. Inador bd. Agent
on premises. Phone Juniper 3132.
TO RENT—5 ROOMS, NEW 3 APT. BLDGS.,
2936 N. Francisco, $70; 2948 Warsaw-av.,
$70; 5048 Sacramento, $75. Agent on
premises, or Diversey 6780.
TO RENT—4029 N. KEDVALE-AV., 4-5-6
rms. with S. par.; modern; $60-$77.50.
4054 N. KENSTONE-AV., 3-4 rms.; $45-
$65. Concs. SHEPPLEY BROS. Dea. 1416.
TO RENT—2610 POTOMAC-AV., 3D FLAT,
2 nice large rooms, stove heat, elec. lt.,
$35; concession. Inquire next door west, 3d
flat, or call Douglas 1707.
TO RENT—6 RM. APT. STEAM HEAT.
Richly 3311 Evergreen-av.; $63; 1 block from
Humboldt Park.
TO RENT—3436 RIDGEWAY-AV., 1ST. 5
lg. rms., bath, newly dec.; encl. porch, firepl.,
stove heat; $45. Juniper 6057.
TO RENT—$35; BEAUTIFUL 5 RM. APT.;
tenant must heat—steam—2513 Cullom-av.
Inquire at 4414 N. Campbell-av. Irving 6863.
TO RENT—BEAUTIFUL FLAT IN ALBANY
Park; 5 rms. and sld. pch.; rens. rent; just
completed. 4707 N. Springfield.
TO RENT—LARGE, BRIGHT 5 R. APT., 353
Bryn Mawr, nr. Kedzie; sun par., sun. sld.
pch.; 2 blks. new school; $70. Roe, Pk. 0546.
TO RENT—6 ROOMS; STEAM HEAT; MOD-
ern 3613 Irving Park-blvd.; $65. Call
Graceland 3250.
TO RENT—5 ROOM FLAT; CLEAN AND
light; stove heat; $38. 1838 N. Paulina.
Call Roosevelt 8930.
TO RENT—SUBLEASE MOD. 6 RM. APT.
st. ht.; ex. trans.; free coal; $55. 5050
Sunnyside-av. Palisade 7452.
TO RENT—5 LG. RMS. IN 2 FLAT BLDG.
1st floor; h. w. ht.; 2 carlines; near 39th
R. Bobroth, 3153 Montrose. Juniper 7807.
TO RENT—1608 N. ARTESIAN-AV. 6 RMS.
light, large; stove; $37.50. Gordon Strong
Co., 209 S. State-st. Harrison 8191.
TO RENT—SUBLEASE AT ONCE. 4 LARGE
rms.; s. par., in-a-door bed, pantry, pri. bk.
porch; $60. Juniper 1245.
TO RENT—LGE. MOD. COR. 6 RM. FLAT;
h. w. ht.; tenant to furnish fuel; $55.
3258 N. Cicero, nr. Belmont. Ph. Forest 3123.
TO RENT — TO RESPONSIBLE PARTY;
large modern, stove heated 4 rm. apt.; $40.
4807 School-st. Phone Forest 3123.
TO RENT—1625 N. ARTESIAN-AV.
6 rooms, first floor; $32.00.
6 rooms, new cottage, rear, $18.00.
TO RENT—6 RM. FLAT; STM. HT.; 3D
loc. Logan Sq. 2628 Sawyer-av. Alb. 6342.
TO RENT—6 RM. APT.; HOT WT. HT.;
very reas. 4224 Marmora-av.
TO RENT—1100 N. HARDING, 4 RMS. AND
sun p., fur. ht.; good tran. Albany 1007.
TO RENT—6 RM. FLAT, STOVE HEAT,
$45. 1001 N. Richmond-st.
TO RENT—BEAU. 4 R. 4739 BERNARD,
2d, ½ blk. Kimball L. sur.; reas. Jun.1048.
TO RENT—6 RM. FLAT; H. W. HT.; 3D FL.
$71.50. 3811 N. Sacramento. Spaulding 2810.
TO RENT—4344 N. MOZART, 4 RMS. ROLL-
away bed. Reas. rent. Rogers Pk. 4140.
TO RENT—LT. 4 RM. 2D APT. $60; NR.
Kimball L; gentile. 3307 Ainslie.
TO RENT—MODERN 6 RMS., HEATED, $80.
3811 N. Spaulding-av.
TO RENT—2850 N. FRANCISCO, MOD. 7
rm. flat, heated; 3 closets; good location.
TO RENT—5028 CRYSTAL-ST., 5 ROOMS,
mod. ele. pch.; furn. ht.; reas. Mans. 8040.
TO RENT—5 RM. FLAT.; HOT WT. HEAT;
2d fl.; new bldg.; $45. 2648 N. Mansfield.
TO RENT—5-6-7 RMS. STOVE HT.; $50;
light and outside rms. 4207 Elston-av.
TO RENT—2 AND 3 RM. KIT. APTS. $50-
$55; ½ block L. 4859 N. Kimball-av.
TO RENT—6 RM. FLAT, R. W. HT., 3D
fl. 2710 N. Sacramento. Spaulding 2810.
TO RENT—5 RMS., MOD. STOVE HT. REA.
3428 N. Central Park-av. Jun. 1956.
TO RENT—4 RMS. DOR BED. STM. HT. SHW
$60 m. conc. Cameron. 4808 N. Sawyer. 2d.
TO RENT—$50; possession now.
H. GOTTSCHALK & CO., Franklin 2800.
Rms. and Kitchenette Apts.
3626 N. Paulina, nr. Ridge; new bldg.; $55.
janitor at 5934 or ph. Lincoln 7971.
RENT—944 FULLERTON-PKWY.,
rms. 2 baths, ige. porch; immed. poss.
ROS. BROS. 2006 N. Park-av. Lin 1487.
RENT—6111 ARLINGTON-PL. BEAUTI-
rm. apt.; new bldg.; 2 blks. Linc. Pk.;
reas. rent. See jan. or Linc. 7971.
RENT—A BRIGHT 7 RM. APT. LATEST
new; good trans.; reas. 1409 Pensacola-
Apply 1st fl.
RENT—3 RM. FLAT, $35; HARD WOOD
; 5 rm. flat, $45. 650 Cornelia at
RENT — CHOICE APTS. IN LINCOLN
k and Lake Shore-drive districts.
BRECHER & CO., S. Dearborn.
RENT—1210 MONTROSE-AV., NR. WIL-
; 4 rms and sun parlor; $70.
SHELDON & CO. 192 N. Clark-st.
RENT—5 RMS. 4817 BROADWAY, 1ST.
J. CUETO & CO., 4615 Broadway.
6500.
RENT—BEAUT. 5 RM. APT., 3D FLR.,
Sunnyside-av.; $77.50. S. E. HALAS
4732 N. Racine. Sunny. 1769.
RENT—FOR RMG. UNF. 40 LGE. LT.
6 apt. frt. pchs., 3 gar.; $525 per
Wilt. L. 2118 Eastwood-av.;
RENT—1134 FARWELL-AV. AND THE
3 rms., sun parlor, steam ht., glazed
newly decorated; concess. Briar 1046.
RENT—5 ROOMS. STOVE HEAT.
bright rms.; excel. transportation
from lake; $85. Wellington 0279.
RENT—6 ROOMS. 1145 BRIN MAWR.
cor. of Broadway. Lake View 0480.
RENT—4 OUTSIDE RMS., 1054 LE-
$75. Lake View 0480.
RENT—5 RMS., $60 MO.; H. W. HT.
Ashland-av., 2d apt. Linc. 9456.
RENT—SUBLEASE 4 RM. APT. 4537 N.
Lincoln-av. Armitage 1882.
RENT—3 RMS. STEAM HT., $60.
5 RMS. CLARK-ST. AT WILSON.
0 apt., st. ht., h.w. supp. V. 6480.
RENT—6 ROOM APT., $65. ASK FOR
730 Aldine-st.
RENT—3 RM. APTS. $45-$50; FUR-
near Grace L. 517 Bradley-pl.
RENT—7 ROOM STEAM HEAT FLAT,
Lincoln-av. $70.
RENT—146 ADDISON, 4 BLK. LAKE VI-
apt., 1 mo. conc.; dec. to suit. See to-
RENT—CHOICE 4 ROOM APT., NEW-
Furn. opt. 5963 Winthrop. Edgew. 0072.
RENT—1960 CULLOM-AV., COR. HOBB-
rms., $62.50; 4 rms., COR. HOBBS-
RENT—8 ROOMS, SCHILLER AT LAKE
WALLER. Lake View 6480.
RENT—IN NEW BLDG., 2 ROOM APT.
Lincoln-av.; low rent. Concession.
6550 N ASHLAND-AV.; 2 RMS.
3 rs., $30; 5 rs., $50; extra large
baths. WALLER. Lake View 6480.
RENT—MODERN 6 ROOM APT., NEW-
6327 Lakewood-av. Dear. 6138.

TO RENT—APARTMENTS.
WEST.

3243-53 FULTON-BLVD.
Between Kedzie and Homan.
New High Grade Apartments
2, 3, 4, Outside Rooms with
All Modern Appointments.
SHOWERS, IN-A-DOR BEDS, ETC.
LEASES NOW BEING MADE.
AGENT ON PREMISES.
MODERN 3 ROOM APTS.
In practically new bldg.; all fine large 5-rm.
rms.; best janitor service; excellent heat;
direct transp. to loop; rent $55-$57.50. See
Mr. Pauley, 26 N. La Verne-av. or call Mans-
field 7800.
2 ROOM APTS.
4753 Maypole-av., modern apt. in high
class 6 flat bldg.; excellent transportation;
in-a-dor bed, etc. See janitor or
G. H. GOTTSCHALK & CO. Franklin 2800.
2 ROOMS 12X21 EACH.
447 N. Waller-av. Austin, new bldg. Lake-
st. bus. C. & N. W. to 5700 west. H. O.
STONE & CO., 6 N. Clark. Frank. 5600.
TO RENT—5 RMS. $55; NEWLY DEC.; GD.
bt.; light; good trans. 3419 Lexington.
SUBURBAN.
EVANSTON.
4 rooms, 618 Elmwood-av., 1st-3d..... $ 95
4 rms., 751 Sherman, 3d..... 75
4 rooms, 805 Noyes-st., 1st..... 80
5 rooms, 906 Reba-pl., 1st..... 85
5 rooms, 721 Reba-pl., 2d..... 85
6 rooms, 635 Sherman, 3d..... 100
6 rooms, 605 Hinman, 2 baths..... 150
LIEPOLD & HICKS, INC.,
1569 Howard-st. Rogers Park 1617.
ELMWOOD COURT
Apartments [new], 1226 Elmwood-av., nr.
Dempster-st., 5 rms., in-a-dor bed, 2 baths.
Lowest rents in Evanston. Agent on premises.
HOKANSON & JENKS, INC.,
600 Davis-st. EVANSTON. Greenleaf 1617.
TO RENT—4 RMS., 2D FLOOR; TILE BATH
and shower, Murphy bed, outside icing; free
bus service to train; tenants leaving city;
lease expires Sept.; beautiful view of lake;
rent, including heated garage, $120. Phone
University 4570R. Can inspect apt. 2, 636
Sheridan-sq., Evanston.
BEAUTIFUL 3-4 ROOMS.
Just completed, tile bath and shower, fire-
place and bookcases, in-a-dor bed; all light
rooms; janitor service; good transp.; $67.50-
$75-$80. 1230 N. Austin-blvd.
TO RENT—ATTRACTIVE 7 ROOM APT.:
first floor, 1734 Ridge-av., Evanston; best
of transportation; possession Jan. 1. 1927;
sublease if preferred; $90 unfurnished; $100
furnished. Call evenings—University 153.
5 ROOMS—EVANSTON.
1010 Hinman-av., newly dec., canvased
walls, ivory fin., perfect lit. See to apprec.
Liberal conc. Open for inspection.
TO RENT—HINMAN-AV.—APT. 6 LARGE
rooms and glazed porch, 3 bedrooms; not
a court apt.; 1 block to churches, school and
Main-st.; steam and L stations; rent reason-
able. Phone University 4910.
TO RENT—S. W. COR. AUSTIN-BLVD. AND
Lake-st.; 4 and 5 rm. modern apts.; tub
shower. See janitor, 492 N. Austin.
TO RENT — FIRST APPOINTED APTS. IN
new high grade bldg.; 2 bedrms.; 2 baths;
best accommodations. Phone Wilmette 1600.
TO RENT—6 RMS. IN NEW 3 FLAT BLDG.
So. Evanston. Call Rogers Park 5265.
TO RENT—NEW 6 ROOM FLAT; STM. HT.;
all mod. 1828 S. Saint-st. Berwyn 1764.
TO RENT—6 RM. APT. IN 2 FLAT BLDG.;
$65. Inquire 407 N. Humphrey, Oak Pk.
TO RENT—6 RM., GIL HTD., WITH GAR.;
new bldg.; 2232 Oak Pk.-av., Berwyn; res.
TO RENT—FURNISHED APART'S.
SOUTH.
DORCHESTER
TERRACE
5463-81 DORCHESTER-AV.
Beautiful and newly furnished 2-3-4
room fireproof apartments, also
sleeping rooms. The low rents, also
gas, light, ice, and phone service free,
are lower than any offered in this
most desirable convenient district.
You will save money and be happier
and more comfortable coming to live
with us in this beautiful family hotel.
Apartments renting from $70 to $85
month. 13 minutes to loop on L. C.
also surface transportation.
ST. GEORGE HOTEL
1435 S. 60TH, AT I. C. EXPRESS STA.
Overlooking the Beautiful Midway.
Kitchenette apts. with sleeping porch.
Conveniences of 3 room apts.
$75-$90.
VILLA GRAND
4717 KENWOOD-AV. TEL. KEN. 5001.
A select family hotel. Richly fur-
nished kitchenette apts. of 4 rm. efficiency;
privilege of laundry; $60 per month and
up. Convenient to L. C. and surface line.
Phone Kenwood 5001 for appointment.
TOWER APARTMENTS
WEST TOWER. EAST TOWER.
6251 Blackstone-av. 6250 Harper-av.
The "HOME" you have been looking for!
SPACIOUS 2, 3, 4 RMS IN NEW BLDG.
BEST VALUES ON SOUTH SIDE.
Artistic, cheerful, comfortable, with all the
attributes of a private home, maid serv.; one
block to Jackson park; shopping.
OXFORD APTS.
5130 KENWOOD-AV.
Just completed; 3-room apts.; kitchenettes,
exquisitely furnished; complete service; ele-
vator and switchboard; beautiful Kenwood-
av., Illinois Central; 2 blocks; surface cars.
LOW RENTALS.
Agent always on premises.
TENANT LEAVING FOR
Florida, offer one of the choicest 5 room
apts. in Rogers Prk; corner, completely
furnished until May or June, 1927. Rent
$110 a month. Mrs. Stanton, Phone Went.
0980, 6566 Sale-av. Phone Dunning
217 W. 63d-st. Phone Went. 1844.
TYSON APTS.
Reas. rates. Day, week or mo. 1 to 5
rms. furnished; l. bus. surr trans.; each
apt. a private home; all outside rms.; maid
service; linen, gas and radio furn. 4257-59
South Park-way.
1 LARGE ROOM
with sun parlor, wall bed, kitch. bath, 1st
flr.; use of laundry; richly furnished; high
class; $75. 4344 Lake Park-av.
TO RENT—LT. 4 RM. 2D APT. $60; NR.
Kimball L; gentile. 3307 Ainslie.
TO RENT—MODERN 6 RMS., HEATED, $80.
3811 N. Spaulding-av.
TO RENT—2850 N. FRANCISCO, MOD. 7
rm. flat, heated; 3 closets; good location.
TO RENT—5028 CRYSTAL-ST., 5 ROOMS,
mod. ele. pch.; furn. ht.; reas. Mans. 8040.
TO RENT—5 RM. FLAT.; HOT WT. HEAT;
2d fl.; new bldg.; $45. 2648 N. Mansfield.
TO RENT—5-6-7 RMS. STOVE HT.; $50;
light and outside rms. 4207 Elston-av.
TO RENT—2 AND 3 RM. KIT. APTS. $50-
$55; ½ block L. 4859 N. Kimball-av.
TO RENT—6 RM. FLAT, R. W. HT., 3D
fl. 2710 N. Sacramento. Spaulding 2810.
TO RENT—5 RMS., MOD. STOVE HT. REA.
3428 N. Central Park-av. Jun. 1956.
TO RENT—4 RMS. DOR BED. STM. HT. SHW
$60 m. conc. Cameron. 4808 N. Sawyer. 2d.
TO RENT—$50; possession now.
H. GOTTSCHALK & CO., Franklin 2800.
Rms. and Kitchenette Apts.
3626 N. Paulina, nr. Ridge; new bldg.; $55.
janitor at 5934 or ph. Lincoln 7971.
RENT—944 FULLERTON-PKWY.,
rms. 2 baths, ige. porch; immed. poss.
ROS. BROS. 2006 N. Park-av. Lin 1487.
RENT—6111 ARLINGTON-PL. BEAUTI-
rm. apt.; new bldg.; 2 blks. Linc. Pk.;
reas. rent. See jan. or Linc. 7971.
RENT—A BRIGHT 7 RM. APT. LATEST
new; good trans.; reas. 1409 Pensacola-
Apply 1st fl.
RENT—3 RM. FLAT, $35; HARD WOOD
; 5 rm. flat, $45. 650 Cornelia at
RENT — CHOICE APTS. IN LINCOLN
k and Lake Shore-drive districts.
BRECHER & CO., S. Dearborn.
RENT—1210 MONTROSE-AV., NR. WIL-
; 4 rms and sun parlor; $70.
SHELDON & CO. 192 N. Clark-st.
RENT—5 RMS. 4817 BROADWAY, 1ST.
J. CUETO & CO., 4615 Broadway.
6500.
RENT—BEAUT. 5 RM. APT., 3D FLR.,
Sunnyside-av.; $77.50. S. E. HALAS
4732 N. Racine. Sunny. 1769.
RENT—FOR RMG. UNF. 40 LGE. LT.
6 apt. frt. pchs., 3 gar.; $525 per
Wilt. L. 2118 Eastwood-av.;
RENT—1134 FARWELL-AV. AND THE
3 rms., sun parlor, steam ht., glazed
newly decorated; concess. Briar 1046.
RENT—5 ROOMS. STOVE HEAT.
bright rms.; excel. transportation
from lake; $85. Wellington 0279.
RENT—6 ROOMS. 1145 BRIN MAWR.
cor. of Broadway. Lake View 0480.
RENT—4 OUTSIDE RMS., 1054 LE-
$75. Lake View 0480.
RENT—5 RMS., $60 MO.; H. W. HT.
Ashland-av., 2d apt. Linc. 9456.
RENT—SUBLEASE 4 RM. APT. 4537 N.
Lincoln-av. Armitage 1882.
RENT—3 RMS. STEAM HT., $60.
5 RMS. CLARK-ST. AT WILSON.
0 apt., st. ht., h.w. supp. V. 6480.
RENT—6 ROOM APT., $65. ASK FOR
730 Aldine-st.
RENT—3 RM. APTS. $45-$50; FUR-
near Grace L. 517 Bradley-pl.
RENT—7 ROOM STEAM HEAT FLAT,
Lincoln-av. $70.
RENT—146 ADDISON, 4 BLK. LAKE VI-
apt., 1 mo. conc.; dec. to suit. See to-
RENT—CHOICE 4 ROOM APT., NEW-
Furn. opt. 5963

REAL ESTATE FOR SALE.

APARTMENTS—N. W SIDE.

NEW 2 APARTMENT.

Owner will sell at cost, $14,800; 5-5, sun parl.; oak throughout; 2 H. w. htr. plants; extra light; nr. car; reasonable terms. SENECO BROS. 5200 Fullerton, Bel. 0116.

MODERN 13 FLAT.

All 4 rms., large, well lighted, good trans.; brand new; all rented; $10,000 cash needed; 2139-43 N. Central Park-av. Owner, 2139 1st floor. Phone Belmont 5692.

FOR SALE — COR. 8 FLAT, OR TRADE $10,000 cash, 5-4 rm. apts. and 5-3 rm. steam heat; lot 41x125; all rented; both sts. paved; just 1 block from Irving Pk. car line. OLIVER L. WATSON & SON. 5624 Irving Park-blvd.

Undoubtedly Best Buy.

New 2 flat brk., 5 rm. apts., stm. ht., oak trim, tile, $13,750; $1,500 cash, $50 month; Dr., 3034 N. Leips-av. Ph. owner, Forest 3123.

FOR SALE—NEW 2 FLAT BRK., 5-5 RMS. Hdwd. trim and floors; all modern features; 2 h. w. htrs., paved street; $3,500 down, bal. to suit.; located at 4733 Schubert-av. Key at 3120 N. Cicero-av.

APARTMENTS—WEST SIDE.

BUILDER'S SACRIFICE.

2 new 4 flats, ea. 5 rms. and sun parlor with in-a-door bed in B. parlor, 5, W. and S. E. cor. Gladys and Turner-avs.; $8,500, cash will handle. Brokers protected. Dearborn 8360. Mandel Lurie, 11 S. La Salle.

BARGAIN 2 FLAT

brick, 5-6 rm. furn.; gar.; gd. trans. Van Buren nr. Cicero. Address G S 223 Tribune.

BUSINESS PROPERTY—SOUTH.

SACRIFICE BUS. BLOCK.

New 2 Story
Stores and Offices—guaranteed leases. All rented; $40,000 equity for $25,000. Also Prominent Growing Cor., 1 story. 2 tenants; long leases. Real pick-up; only $15,000 cash. Balance 1925. J. N. McMINN & CO. 721 E. 63d-st. Fairfax 10396-7.

$100,000 CASH WILL BUY

an equity in business corner located on South Side. Just outside loop; will pay 12½% on investment. Bldg. leased to one tenant for 5 years. JAMES G. BARSALOUX. 1501 E. 63d-st. Hyde Park 0610.

FOR SALE—BARGAIN IN 4 STORES ON corner in thickly populated section; brick store heat; always 100% rented; can be handled with $8,000 cash at about 6½ times rent. E. E. BALDWIN AGENCY OF LOAN CORP., 3450 Indiana-av. Douglas 1020.

53D AND HALSTED.

My high grade business corner, income $36,000, all rented; bargain for cash. Address D T 359, Tribune.

75TH-ST. BUSINESS.

2 stores, near South Park. Will sacrifice for ground value. Mr. Hoffman. Tri. 8203.

FOR SALE—50 FT. ON 103D-ST., 6 RM. brick house, furnace heat, decided bargain; $10,700. Pullman 1928.

FOR SALE—COR. 3 STORY BRICK BLDG. 50 ft. on car line, including established auto business. Address T 339, Tribune.

FOR SALE — 5107 S. HALSTED-ST., NR. trans., store, 4 apts., garage; cheap; part. pr. $24,000; E Z terms. Ph. VanBuren 5815.

BUSINESS PROPERTY—S. W.

CLOSING OUT, SACRIFICE.

Owner must raise money; will sacrifice 2 story brick building, containing store and flat in Brighton Park, near Archer and Kedzie transfer corner. Price $15,000. Terms. For further particulars, J. N. ZWERT & CO., 4377 Archer-av.

FOR SALE — WELL ESTABLISHED TIRE, battery and gasoline filling station; will sell property for trade or cash. Address E K 405, Tribune.

BUSINESS PROPERTY—NORTH.

$500 PER FOOT BUYS

40 or 75x171, Morse-av. e. of Clark-st. [Edgewater line]; store, apt. and sun parlor with in-a-door bed in B. parlor, 5, W. and S. E. cor. Gladys and Turner-avs.; $8,500, cash will handle. Brokers protected. Dearborn 8360. Mandel Lurie, 11 S. La Salle.

BARGAIN 2 FLAT

brick, 5-6 rm. furn.; gar.; gd. trans. Van Buren nr. Cicero. Address G S 223 Tribune.

BUSINESS PROPERTY—SOUTH.

SACRIFICE BUS. BLOCK.

New 2 Story
Stores and Offices—guaranteed leases. All rented; $40,000 equity for $25,000. Also Prominent Growing Cor., 1 story. 2 tenants; long leases. Real pick-up; only $15,000 cash. Balance 1925. J. N. McMINN & CO. 721 E. 63d-st. Fairfax 10396-7.

$100,000 CASH WILL BUY

an equity in business corner located on South Side. Just outside loop; will pay 12½% on investment. Bldg. leased to one tenant for 5 years. JAMES G. BARSALOUX. 1501 E. 63d-st. Hyde Park 0610.

FOR SALE—BARGAIN IN 4 STORES ON corner in thickly populated section; brick store heat; always 100% rented; can be handled with $8,000 cash at about 6½ times rent. E. E. BALDWIN AGENCY OF LOAN CORP., 3450 Indiana-av. Douglas 1020.

53D AND HALSTED.

My high grade business corner, income $36,000, all rented; bargain for cash. Address D T 359, Tribune.

75TH-ST. BUSINESS.

2 stores, near South Park. Will sacrifice for ground value. Mr. Hoffman. Tri. 8203.

FOR SALE—50 FT. ON 103D-ST., 6 RM. brick house, furnace heat, decided bargain; $10,700. Pullman 1928.

FOR SALE—COR. 3 STORY BRICK BLDG. 50 ft. on car line, including established auto business. Address T 339, Tribune.

FOR SALE — 5107 S. HALSTED-ST., NR. trans., store, 4 apts., garage; cheap; part. pr. $24,000; E Z terms. Ph. VanBuren 5815.

BUSINESS PROPERTY—S. W.

CLOSING OUT, SACRIFICE.

Owner must raise money; will sacrifice 2 story brick building, containing store and flat in Brighton Park, near Archer and Kedzie transfer corner. Price $15,000. Terms. For further particulars, J. N. ZWERT & CO., 4377 Archer-av.

FOR SALE — WELL ESTABLISHED TIRE, battery and gasoline filling station; will sell property for trade or cash. Address E K 405, Tribune.

BUSINESS PROPERTY—NORTH.

$500 PER FOOT BUYS

40 or 75x171, Morse-av. e. of Clark-st. [Edgewater line]; store, apt. and sun parlor with in-a-door bed in B. parlor, 5, W. and S. E. cor. Gladys and Turner-avs.; $8,500, cash will handle. Brokers protected. Dearborn 8360. Mandel Lurie, 11 S. La Salle.

FOR SALE—LA SALLE-ST. NORTH OF Division. Two desirable pieces 42 ft. and 36 ft., with incomes. Less than market. PRUSSING & COMPANY 160 N. La Salle-st. State 7100.

BUILDER MUST SACRIFICE

46 apt. and 7 stores; fireproof; Diversey-Lkwy.; will trade. Address E N 122, Tribune.

FOR SALE—50x125 AND 65x92 TRI. NR. Riverview*Amuse. Pk.; all for $6500 if quick action. Owner Adams, 3020 Union-av.; Humboldt Park 3073.

FOR SALE — $1,000 CASH BUYS OIL STATION corner on section line, nr. L. Address E N 368, Tribune.

BUSINESS PROPERTY—N. W.

FOR SALE—A 50 FT. COR. ON A PAVED business street, with water, sewer and walk in and paid for, in a section that is developing very rapidly. This is an opportunity to get a business corner on reasonable terms. Write at once. No brokers. Address H X 427 Tribune.

FOR SALE—BUSINESS BLDG., BRICK, 2 flats, 1 store; $1,000 down, $100 monthly payments; very reas. See Mr. Lutz, 2122 N. Kedzie-blvd.

FOR SALE—CICERO-AV. NR. BELMONT, stores, apts. and offices; all rented; consider part trade. Singer, Central 1432.

BUSINESS PROPERTY—WEST SIDE.

FOR SALE—LARGE ATTRACTIVE BUSINESS and apartment site; ripe for immediate improvement; one block from N. W. Rd. and Oak Park L. stations, adjoining keylot corner Austin-blvd. and Lake-st.; size 125x126. Might trade.

FOR SALE—Attractive business corner, improved with 6 stores, located on car line and main thoroughfare in live business section; 1 block from steam transportation. Rapidly developing trade at home district. Will show a very substantial return on cash investment of $25,000 in addition to rapidly increasing values. Any practical business building thoroughly modern, very low upkeep. Investigate this opportunity immediately. Address S E 81, Tribune.

¼ ACRE,

FACING JOLIET-RD.,

ONLY $790.

Ideal place for gas sta. and refreshment stand; will sell on easy terms; write at once. Address B O 265, Tribune.

INVESTORS, BUILDERS.

West Side bus prop., fronting on 2 streets; ripe for stores and apts., partly improved, nearly 2 and bus. Will sacrifice. Englewood estate, Lon Lash, 113 S. Dearborn. Randolph 2008.

FOR SALE—2 FLAT BRK.; BASE. STORE; 2½ lot; w. heat; nr. Ked.-Warren. Ked. 1919 or N. Hostetter & Co., 137 N. Ked.

FOR SALE—ROOSEVELT AND WESTERN, 2 bldgs.; bargains at $6,500 ea. G. H. Schneider & Co., Franklin 3302 (Prescott).

HOUSES—SOUTH SIDE.

$7,500–$500 CASH.

5 Room
Brick Bungalows.

First class material only; modern throughout; latest QUAKER STEEL FURNACES; steel construction in basement; lot 30x125; 2 blks. to street cars.

STOLTZNER CONSTR. CO.,

3825 N. CICERO-AV.
PALISADE 6270.

RAVENSWOOD MANOR.

Brick bungalow; 2 blocks to "L"; large lot; large, light rooms; modern throughout; two baths, tile in kitchen and bath; elec. refrigerator; beautiful elec. fixtures; owner will sacrifice; $5,000 cash required. Dearborn 8360. Mandel Lurie, 11 S. La Salle.

4 ROOM COTTAGE.

PRICE $3,000–$250 DOWN,

Bal. small monthly payments; price includes house complete and large 60 ft. lot; located between Grace and Byron-sts. Address D N 297, Tribune.

FOR SALE—MODERN 5 RM. BRICK BUNgalow; H. W. Ht.; good trans.; $1,500 down, bal. monthly payments; bargain. F. S. KUNKEL & CO., 2626 Milwaukee-av. Spaulding 6060.

FOR SALE—PAY $150 CASH AND MOVE into a comfy low priced 4 rm. garage-house on rear of restricted lot; nr. car line; water, electric lights; price only $2,650. Address E L 122, Tribune.

FOR SALE—BY OWNER, NEW 6 ROOM brick bungalow, hot water heat, plastered basement, up to date plumbing, closed in porch, close to park, car line, and schools; price $8,450, $2,000 down. Merrimac 8080.

FOR SALE—NEW 5 RM. BRICK BUNGAlow, extra large living room, built-in plumbing; price $7,150, cash $750. ADVANCE REALTY CO., 4916 Irving Pk.-blvd.

FOR SALE—NEW MOD. 8 RM. BRICK BUNgalow, 2 car brick garage, corner lot. Call 2939 N. Leamington-av.

FOR SALE—8 RM. HOUSE, STEAM HT.; all improv. in and paid for; $7,000; $1,000 cash. Ph. Kildare 6282.

FOR SALE—$4,850; $200 DOWN; NEW 5 rm. modern home, basement, large attic. Call 3960 N. Narragansett-av.

FOR SALE—NEW 6 RM. BRICK BUNGAlow, hot water ht.; lot 33½x165; Norwood Pk.; pr. $8,750; cash $2,000. Irving 7730.

FOR SALE—INCOME BEARING BUNG., 5 and 4 rms., lot 31½x125; reas. 4814 Racine-av., 1 blk. e. Elston. Juniper 0588.

FOR SALE—ALL MOD. 5 R. BUNGALOW; bar.; easy tms.; leav. town. 2217 N.Mobile.

HOUSES—WEST SIDE.

FOR SALE — EIGHT ROOM HOUSE AND furniture, two inclosed porches; new H. W. heat, hardwood floors, two car garage. Call Sunday or evenings. Owner, 2838 Warren-av.

FOR SALE—7 RM. BRK. COTT.; H. W. HT.; $3,800; terms. 1308 Heath-av., nr. Ogden

VACANT—SOUTH SIDE.

BUILDERS, ATTENTION!

150x168 ft., 72d and So. Shore-dr.
103x109, 76 and Stony Island, cor.
75x109, 77th and Stony Island.
75x125, 83d and Stony Island.
132x123, 79th and Rhodes, cor.
$50 to $200 below market price. Ripe for improvement. Might consider small trade. H. LESS [Owner], 2257 E. 71st-st. Midway 0050.

VACANT BARGAINS.

100 ft. on Leavitt-st. near 99th-st. in heart of Beverly. All improvements in and paid, $75 ft. Mr. Bruner.

Jeffery-av. between 90th and 91st-st. All improvements in and paid, $50 ft. Mr. McBride.

HINKAMP & CO., INC.
1229 E. 63d-st. Fairfax 9500.

Greatest Chicago Buys.

30 ft. lots, $2,500; near blvd., I. C. and 103d-st. car line; street paved; zoned for apts. Mr. Grafman.

H. J. COLEMAN & CO.,
4705 S. State. Drexel 1800.

60x194, $77.50 FT.

Extra choice lot, Oakley-av., near 102d-st. Residence only.

Oakley-av., near 118th-st., 200 ft. at $45 per ft.; will divide. CARLSON, Stew. 4572.

FOR SALE—30x125 RESTRICTED LOTS; nr. double track car line; terms and 1 main highways. $500. Terms $3 down; $3 week. FRANK DE LUGACH, Owner. 9349 S. Beverly-av. Beverly 7067.

95TH-ST. BARGAIN.

Am desperate for cash. Must sell my 60x125 ft. nr. Halsted-st. for $1,600 per ft. Call my agent at Fairfax 9300.

119TH-ST. BARGAIN.

25x125; 1 blk. east of Western; double section line. Only $110 per ft. Wahlstrom & Co., 1 N. La Salle-st. Main 0250.

FOR SALE—25 FT. BUS. FRONTAGE BY 171 ft. deep; Michigan-av. nr. 18th; has 3 sty. brk. bldg. only $1,500 per ft. C. G. PAULING & CO., 5 N. La Salle-st. Main 0250.

FOR SALE—50 FT. ON 79TH-ST., NR. LINcoln, $450 a ft.; can deliver 100 ft. if needed. Phone Stewart 4866.

FOR SALE S. E. COR. 86TH-BISHOP, zoned, apts., 40x125, $115 ft. Bev. 2142.

VACANT—SOUTHWEST SIDE.

YOUR LAST CHANCE

to buy Cicero-av. frontage for less $100 a foot in the city limits. 50x125, adj. new plumbing, closed in porch; close to park, car line, and schools; price $8,450, $2,000 down. Merrimac 8080.

FOR SALE—NEW 5 RM. BRICK BUNGAlow; 2 car brick garage, corner lot. Call 2939 N. Leamington-av.

FOR SALE—8 RM. HOUSE, STEAM HT.; all improv. in and paid for; $7,000; $1,000 cash. Ph. Kildare 6282.

FOR SALE—$4,850; $200 DOWN; NEW 5 rm. modern home, basement, large attic. Call 3960 N. Narragansett-av.

FOR SALE—NEW 6 RM. BRICK BUNGAlow, hot water ht.; lot 33½x165; Norwood Pk.; pr. $8,750; cash $2,000. Irving 7730.

FOR SALE—INCOME BEARING BUNG., 5 and 4 rms., lot 31½x125; reas. 4814 Racine-av., 1 blk. e. Elston. Juniper 0588.

FOR SALE—ALL MOD. 5 R. BUNGALOW; bar.; easy tms.; leav. town. 2217 N.Mobile.

HOUSES—WEST SIDE.

SOMETHING DIFFERENT

IN EDISON PARK.

Prominent N. S. builder just completed 4 new brick bungalows, ready to move in at once. Small down payment, balance like rent; 6 rms. and sleeping porch, steel construc., hot water ht., Marion water heater, fireplace, bookcases, curtain rods, shades, tile bath, tile floor, fruit cellar; large attic; Pembrook tubs, showers, steel medicine cabinets, front and rear yard graded, Block dirt. 3 blks. from North-West Highway, schools, churches, stores, and R. R. Bldgs. located at 7040 Oriole-av. Open daily from 2 to 8 p. m. Sunday 10 to 6 p. m. Electric light turned on at night so you can see them after dinner.

$7,500–$500 CASH.

5 Room
Brick Bungalows.

First class material only; modern throughout; latest QUAKER STEEL FURNACES; steel construction in basement; lot 30x125; 2 blks. to street cars.

STOLTZNER CONSTR. CO.,

3825 N. CICERO-AV.
PALISADE 6270.

RAVENSWOOD MANOR.

Brick bungalow; 2 blocks to "L"; large lot; large, light rooms; modern throughout; two baths, tile in kitchen and bath; elec. refrigerator; beautiful elec. fixtures; owner will sacrifice; $5,000 cash required. Dearborn 8360. Mandel Lurie, 11 S. La Salle.

4 ROOM COTTAGE.

PRICE $3,000–$250 DOWN,

Bal. small monthly payments; price includes house complete and large 60 ft. lot; located between Grace and Byron-sts. Address D N 297, Tribune.

FOR SALE—MODERN 5 RM. BRICK BUNgalow; H. W. Ht.; good trans.; $1,500 down, bal. monthly payments; bargain. F. S. KUNKEL & CO., 2626 Milwaukee-av. Spaulding 6060.

FOR SALE—PAY $150 CASH AND MOVE into a comfy low priced 4 rm. garage-house on rear of restricted lot; nr. car line; water, electric lights; price only $2,650. Address E L 122, Tribune.

FOR SALE—BY OWNER, NEW 6 ROOM brick bungalow, hot water heat, plastered basement, up to date plumbing, closed in porch, close to park, car line, and schools; price $8,450, $2,000 down. Merrimac 8080.

FOR SALE—NEW 5 RM. BRICK BUNGAlow, extra large living room, built-in plumbing; price $7,150, cash $750. ADVANCE REALTY CO., 4916 Irving Pk.-blvd.

FOR SALE—NEW MOD. 8 RM. BRICK BUNgalow, 2 car brick garage, corner lot. Call 2939 N. Leamington-av.

FOR SALE—8 RM. HOUSE, STEAM HT.; all improv. in and paid for; $7,000; $1,000 cash. Ph. Kildare 6282.

FOR SALE—$4,850; $200 DOWN; NEW 5 rm. modern home, basement, large attic. Call 3960 N. Narragansett-av.

FOR SALE—NEW 6 RM. BRICK BUNGAlow, hot water ht.; lot 33½x165; Norwood Pk.; pr. $8,750; cash $2,000. Irving 7730.

FOR SALE—INCOME BEARING BUNG., 5 and 4 rms., lot 31½x125; reas. 4814 Racine-av., 1 blk. e. Elston. Juniper 0588.

FOR SALE—ALL MOD. 5 R. BUNGALOW; bar.; easy tms.; leav. town. 2217 N.Mobile.

HOUSES—WEST SIDE.

HAVE YOU $500 CASH?

Must sell equity in improved lot at once. If you are looking for a bargain, write me. Address B T 448, Tribune.

HAVE YOU $500 CASH?

Must sell equity in improved lot at once. If you are looking for a bargain, write me. Address B T 449, Tribune.

FOR SALE—BEAUTIFUL 50 FT. LOT IN one of the best residential sections N. W. for $500. Terms, $75 down, $8 mo. Address A O 384, Tribune.

FOR SALE—LGE. CORNER LOT, SELECT SEC. close to car; nearly all built on. Cheap. Address E O 230, Tribune.

FOR SALE—3 BUNGALOW LOTS NR. AD. clean-st., $1,000. Terms easy. Address G S 510, Tribune.

FOR SALE—50x125 LOT IN ONE OF THE best sections W. Will sell for $800. Terms. Address E S 570, Tribune.

FOR SALE — 25x125, CRAWFORD-AV. near Augusta. Phone Mansfield 7317.

REAL ESTATE FOR SALE.

VACANT—WEST SIDE.

FOR SALE—VAN BUREN-ST., BETWEEN Loomis and Throop, north, frontage 96 ft., depth 110 ft.; reas. terms. Cent. 0166. G. DEAN.

FOR SALE—LOT, 25X125, 4128 GRENshaw. Call 1240 S. Kedzie-av., Store.

REAL ESTATE—MFG. PROPERTY.

FOR SALE OR TO RENT—ON B. & O. C. S. Ry.: One story building, 16,000 ft. One story building, 36,000 ft. One story building, 80,000 ft. Also 115,000 ft. of vacant. Phone Mon. 6371, C. L. Bowes, 1316 Construc.-bl.

FOR SALE—MFG. BUILDING, COR. WENTworth-av. and 37th, 50x125, 3 sty., massive, brk. and stone, steam heat; exceptional bargain for quick sale. W. A. BOND & CO., 25 N. Dearborn-st., Exclusive Agents.

FOR SALE—WOODWORKING PLANT; 40,000 feet floor space; completely equipped with modern motor driven machinery and veneering outfit. Easy terms. LEARY & WHETSTON, State 8270.

FOR SALE—UNUSUAL BARGAIN, WEST Side, close in, 2 bldgs., 80,000 sq. ft., R. R. switch; PAUL C. LOEBER & CO. Ph. Franklin 0757.

FOR SALE—3 STY. FACTORY, NORTH, 30,000 sq. ft. Nr. Sieg's and surf. lines. Ideal woodwork. Basil 2424.

FOR SALE — FACTORY SITES ON RAILroad switch; low prices to close account. CALLISTUS S. ENNIS & CO., 85 E. Wacker.

FOR SALE—OR RENT—S. SIDE MFG. OR switch track prop.; can sell power. [McCormick.] WOODRICH BROS. Plaza 1200.

FOR SALE—BLDG., 36,000 FT., ONE STY., belt switch, addl. ground. WM. KAPLAN, 36 S. State-st. Cent. 4459.

FOR SALE—583,704 SQUARE FEET choice industrial property; very reasonable. C. H. SHAPIRO, 924 W. 69th-st., Chicago.

FOR SALE OR RENT—TWO STORY MFG. bldg., and garage; first class cond.; bargain at $6,000. 1618 N. Spaulding-av.

FOR SALE—300,000 FT. ON C. J. RY. ONLY 60c ft.; east of Western-av. CHANDLER & MONTAGUE, Randolph 1828.

FOR SALE—OR RENT—1 STY. BLDG., 50X100, barrels. Franklin 4866.

FOR SALE—OR RENT—20,000 SQ. FT. OR any part; 1 story bldg. 4245 W. Lake.

REAL ESTATE—OAK PK., AUSTIN.

Austin Corner Bargain.

HIGH GRADE 7 RM. STUCCO RESIDENCE in very desirable North Austin loc. All large airy rooms. Heated sun parlor. Sleeping porch. 2 CAR GARAGE. This building was built for a permanent home, but owner will sacrifice for quick sale. Price $15,000; $3,500 cash, bal. reasonable terms.

F. C. PILGRIM & CO.,
5637 W. Lake-st. Austin 1680. Euclid 380.

W. H. WRIGHT & CO.

Central Austin BRICK 2 FLAT [near Austin-blvd.], 5-5 rms. HOT WATER HEAT. 40 ft. lot. Also 2 CAR GARAGE. Price $15,000.

AUSTIN OFFICE—5613 W. LAKE-ST.
Phone—Austin 0683-0690. Euclid 832.
OAK PARK OFFICE—839 S. OAK PARK-AV.
Phone—Euclid 2755, Austin 0683.

W. H. WRIGHT & CO.

Sacrifice for Quick Sale,

BY OWNER; NO BROKERS.
Must Be Sold by Nov. 28.

2 apt. home, modern in every detail; pressed brick; 6 rms. and sleeping porches; 2 baths, fireplaces, built-in bookcases, stm. htd. large billiard hall in bsmt. with spacious 3 car brk. bld. gar., lot 46x125 ft. with 15 ft. lawn on west exposure. 5552 W. Congress-st.

MRS. R. C. DAVIS.

Income Property Sacrificed.

BRICK 2 stores, 8 flats, 4 garages, stove ht.; lot 62x171; on business street in Oak Park; income, $4,620; only $5,000 cash needed; price $28,000. OPEN EVENINGS. 401 South-blvd., O. Pk. Main 0017. Exc. 262.

OWNER LEFT CITY.

BRICK, h. w. heat, 8 beautiful rms., 5 lge. rms. and heated breakfast pch. 1st flr.; 3 lrg. rms., 2d flr.; firepl., bkcases.; screen doors, pass dining rm., 2 baths, 2 car paved alley; no assts.; barg., $12,500 tms. J. B. LEWIS & COMPANY,

5300 Chicago-av. Austin 2872. Euclid 720.

FOR SALE—FRAME 2 FLAT IN FINE AUStin location. Has 5 and 5 large rooms. Concrete foundation. Oak and birch trim. Fur. heat. A bargain at $6,000. Requires $2,500 cash. S. SHEAHAN & CO.,

5312 W. Chicago-av. Austin 4820.

FOR SALE—APARTMENT VACANT, 6-6 FIX 12½% ft., opposite Columbus Park. N. W. COR. AUSTIN-BLVD. AND VAN BUREN-ST. F. A. HILL & CO., INC.,

5636 W. Lake-st. Aus. 0131, Euc. 133.
1107 South-blvd. Oak Park 8273, Euc. 5109.

FORCED TO SELL.

Owing to a change in business I must sell my brand new side entrance 6 room house located on a fine street. Call Saturday and Sunday at 1165 S. Scoville-av. Make me an offer. Lettie.

FOR SALE—SIDE ENTRANCE STUCCO home NEAR Chicago-av., 6 rms., living rm. and dining room of house with fireplace. Lot 50x169, splendid neighborhood; exceptionally well built; $14,000. MRS. VAN DOREN, OAK PARK. EUCLID 8948.

FOR SALE—$1,500 CASH. $120 MO., INC. int., buys new 2 flat, brick, 5-5, s. p., 2 ht. water heaters, 2 gas ranges, 2 car garage, alley pvd. and paid; pr. $16,500; a bargain. BARRY McNICHOLS & CO., 4806 W. Chicago-av. Austin 1100.

FOR SALE—BARGAIN! REDUCED TO $34,000; Yaryan heated 4 apt. bldg.; solid brick; best street. Oak Park; 3 car brick garage. F. W. CREIGHTON, OAK PK. EUCLID 1908.

FOR SALE—8 RM., 3 BATHS, 5 BEDRMS. Bungalow, steam ht., 2 car garage, in central part of Austin; L. r. r., bus, and st. car transp.; owner leaving city; will sacrifice. Make offer. Austin 6080.

OAK PARK HOME.

Brick and stucco, 7 rooms, sun parlor, 2 baths, Oil-o-Matic heating; 2 car garage; $13,500. Ph. owner, Main 4760.

FOR SALE—WILL SACRIFICE MY 2 FLAT brick, hot water heat, 2 car garage; price $14,000—$1,000 down, for a quick sale. Exc. transportation. Call Austin 8735.

FOR SALE—BRAND NEW SUN PARLOR, r. brk. bungios.; fine fce. light rms.; nearly dec.; H. W. Ht. $8,950; reas. terms. 1749-53 N. Merrimac-av. Austin 2382-1859.

FOR SALE—NEW HTD. SUN PARLOR, 6 r. Brk. bldg., 2 htg. plants; cxy. 4 r. flats; only $1,000 cash. Phone Mansfield 3849.

A SACRIFICE—NEW 12 FLAT, ALL 4 RMS. located on boulevard, $61,000, only $10,000 cash. 5946 Division-st. Austin 0037.

VACANT—NORTH SIDE.

COURT BLDG. SITE.

132x150; best renting sec. Rogers Pk.; 4 blks. Howard "L" and new Balaban & Katz Theater. This will not last. Buy it today. C. C. HAWKINS, 1745 Howard-st.

FOR SALE—OIL STATION SITE ON PAVED full section line; sacrifice $6,500; worth considerably more. Cash $2,200. Act quick. Address B B 158, Tribune.

FOR SALE — MY 25X125 FULL SECTION line business lot; paved street; school, church and transp. Owning all around; sacrifice $2,950; terms. Address T H 153, Tribune.

ROGERS PARK CORNER

110x142; price $185 per ft.; all improvements in. Phone Rogers Park 7344.

FOR SALE—MY 50x125 FT. LOT, AFTER 5 p. m. highly restricted; choice resid. district; $1,375; $345 cash, bal. monthly. Address D F 469 Tribune.

6 APT. SITE, 50X125.

500 ft. from Edgewater Golf club, $6,000. O. LIVERMORE, 230 W. Huron-st.

FOR SALE—SNAP. S. E. COR. CLARK AND Chase, 150x138; pr. $63,000; ¼ cash; L. Baum, 4707 N. Central Pk.-av. Irv. 8064.

FOR SALE—BY OWNER, APT. CORNER, 100x124; on Lunt-av. Price $3,800. Cash $950. Address T A 554, Tribune.

VACANT—NORTHWEST SIDE.

BUSINESS LOT

On Montrose-av., 25x125, one mile from a car, that sold this summer for $39,500; my price for quick sale, $2,250; can be handled for $250 cash; bal. easy. This is a good investment. The Montrose-av. car line is to be extended which should increase the value of this lot. This is the last lot I have on Montrose-av., and only one block from a big section line corner. No brokers. Address B T 570, Tribune.

BUILDERS, ATTENTION!

125x125, Addison-st., nr. Cicero; st. and alley paved and paid; must be sold at once. Inq. 5613 Lawrence-av. Palisade 6000.

FOR SALE—I HAVE A 33 FT. LOT IN A desirable locality; improvements in and paid for. This lot is ready to build on, or can show you how to rent a home and pay for it. Price $1,500. No brokers. Address E L 497, Tribune.

FOR SALE—THREE 38 FT. LOTS, WITH water, sewer, and sidewalk in and paid for; that I will sell at good terms; small cash payment; will sell together or separately. No brokers. Address M L 492, Tribune.

FOR SALE—TWO 30 FT. LOTS ON AUSTIN-av. near Irving Park-blvd. These lots are ready to build on. Will sell very reasonable if taken within 10 days. Will make good terms. Address R X 426, Tribune.

HAVE YOU $500 CASH?

Must sell equity in improved lot at once. If you are looking for a bargain, write me. Address B T 448, Tribune.

HAVE YOU $500 CASH?

Must sell equity in improved lot at once. If you are looking for a bargain, write me. Address B T 449, Tribune.

FOR SALE—BEAUTIFUL 50 FT. LOT IN one of the best residential sections N. W. for $500. Terms, $75 down, $8 mo. Address A O 384, Tribune.

FOR SALE—LGE. CORNER LOT, SELECT SEC. close to car; nearly all built on. Cheap. Address E O 230, Tribune.

FOR SALE—3 BUNGALOW LOTS NR. AD. clean-st., $1,000. Terms easy. Address G S 510, Tribune.

FOR SALE—50x125 LOT IN ONE OF THE best sections W. Will sell for $800. Terms. Address E S 570, Tribune.

FOR SALE — 25x125, CRAWFORD-AV. near Augusta. Phone Mansfield 7317.

REAL ESTATE—SUBURBAN—SOUTH.

Beverly Hills.

RIDGE VACANT SPECIAL.

Hoyne-av., near 97th, 40x125, $85 ft. All improvements in and paid.

BUILDER MUST SELL

new 6 room brick residence, on wooded lot; h. w. heat, tile bath; price $16,000; first offer, $7,000. Make an offer for cash. A. CAVANAGH CO., 95th at Longwood-dr. Beverly 8072.

9609 HAMILTON-AV.

"BEST BUY IN BEVERLY HILLS." Strictly mod. 6 rm. pressed brk. bungalow; shower, h. w. ht.; lot 40x125; 2 car gar.; side drive, nr. schools, stores and 2 R. I. sta. Will accept vacant as part pymt. Priced for quick sale.

RYAN, COLGAN & McARDLE
95th and Ashland-av. Beverly 8747.

FOR SALE—S. E. COR. 98TH AND WINchester; 7 rm. modern brick residence; hot water heat; lot 50x161 ft.; $23,500. J. WM. HOWARD & CO. 10 S. La Salle-st. 1767 W. 95th-st.

FOR SALE—PRICE CUT $500 IF SOLD AT once to avoid foreclosure; new 5 rm. 2 sty. face brk. res. on lot 50x136, with orchard. Cellotex insulator, h. w. ht. Owner, 9607 S. Racine. Beverly 2836.

FOR SALE — 44X125 FT. HOMESITE, W. of Western-av.; sewer, water and walks in and paid for; $500 down, $15 per mo. Call Kedzie 5637.

FOR SALE—4 RM. RES., H. W. HT. SUN rm., 2 car garage; low down payments. C. A. WILSON REALTY CO. 2237 W. 111TH-ST. BEVERLY 7900.

FOR SALE—ON RIDGE, 7 RM. BRK. RES., oil ht.; garage; lot 50x135; terms. F. L. PICKLEN & CO., 1760 W. 95th-st.

FOR SALE—E. COR. 101ST-ST. AND KEdzielan, 78x125 zoned for apts.; imp. paid; $60 per foot. Owner, Beverly 4609.

Flossmoor.

FOR SALE—90X200 FT. LOT, ABOUT 2 blocks from I. C. electric station in built-up section; all improvements; real bargain; terms.

NEWTON B. LAUREN & CO.,
22 W. Monroe. Randolph 1179.

Hazel Crest.

FOR SALE—WE HAVE SEVERAL HOMES priced very reasonable for quick sale; also several bungalows, houses and flats for rent, furnished or unfurn.

COWING BROS., Hazelcrest, Ill.
E. CORY, MGR. Phone 805.

FOR SALE—WHOLE BLOCK, 46 LOTS, IN center of Hazel Crest. Great bargain.

MADDEN BROS., 140 S. Dearborn-st.

Homewood.

FOR SALE—OR EXCHANGE—MY $8,000 equity in beautiful 6 rm. home, 2 lots, 2 car garage, close to park and schools, on South Side. Want small house, or what have you? Address G F 565, Tribune.

REAL ESTATE—SUBURBAN—S. W.

STATE-RD. FRONTAGE,

150x200,

ONLY $1,135.

Only 45 min. ride to loop; this is a real bargain; must sell so will let go on very easy terms; write at once. Address B N 370 Tribune.

2½ ACRES,

BEAUTIFULLY WOODED.

Only 45 min. ride to loop; land lies high, close to depot on the Burlington R. R. Will sell on easy terms at a real bargain. Address B Y 365, Tribune.

REAL ESTATE—SUBURBAN—S. W.

4 ROOM HOUSE,

ONE ACRE,

ONLY $8,975.

45 min. ride to loop. Short walk to depot. Facing hard stone street. Has water, gas, and elec. light. Will sell on easy terms to suit. Write at once. Address F F 330, Tribune.

REAL ESTATE—SUBURBAN—NORTH

Evanston.

LINCOLNWOOD SECTION.

My 8 room home, 60 ft. lot, mortgage $10,000 5 years; my equity $17,000; discount for cash. For appointment telephone University 8377.

TWO SPECIALS.

N. E. Evanston, 40x136, $5,500; Highland Park, east, 80x220, $6,000. Both these are choice sections. The offer is limited.

JOHN F. HAHN, INC.,

1619 Sherman-av., Evanston.
Rogers Park 5116. University 2383.

Out of the Ordinary Buy.

2 flat frame, 5 rms. ea. with 4 rm. cott. in rear. Price $14,200; $500 or more down. So. Evanston. For info. Ph. (Ravenswd.)3031.

FOR SALE—HOMES ON N. SHORE. MRS. FULLER 522 Davis-st. University 0888.

FOR SALE—IN S. EVANSTON, NEW 3 FLT. bldg., 6 rms. each. Call Rog. Pk. 5285.

Highland Park.

FOR SALE—OWNER WILL SAC. 28 LOTS ripe for bldg. in spring; terms or trade; for income prop. Address H O 519, Tribune.

Lake Forest.

FOR SALE — VERY BEAUTIFUL ACRE estate, mod. res.; owner will take forty thousand dollars; liberal terms. Address C A 45, Tribune.

Libertyville.

FOR SALE — INVESTIGATE COPELAND Manor Homes and Homesites. Send for booklet. B. L. DALL, 11 S. La Salle-st.

Ravinia.

FOR SALE—HOMESITE, 100 FT. FRONTage; $6,000; adj. Ravinia Park; nr. lake; among fine homes, 2 blks. to depot; all improv.; no assess.; real buy; terms. Address C Y 266, Tribune.

Wilmette.

FOR SALE—MODERN AND VERY ATTR. 6 rm. brick and fr. Dutch Col.; h. w. ht. with oil burner; fine deep lot; brick garage; East loc., 1 block fr. Sher.-rd.

R. M. JOHNSTON & CO.,
Opp. L. terminal. Ph. Wilmette 68.

FOR SALE—7 RM. STUCCO HOUSE; BREAKfast rm. and sleeping porch; 4 large bedrooms; hot water heat; 1 car garage; lot 50x179; price $22,500; terms; Wilmette, near "L." Terminal. R. E. McNAIR, 19 S. La Salle.

FOR SALE — A RARE CHANCE TO BUY new brk. Col. home; 2 car gar.; east side; only $21,500.

WILMETTE REALTY CO.
513 4th-st., end of L. Phone Wilm. 192.

FOR SALE—$4,000 BUYS THIS CHOICE wooded Wilmette 50 ft. lot, in restricted community; all improv. in and paid for and where values are increasing; near Kenilworth. Call at 1240 Greenleaf-av., or for investigation phone Wilmette 2700.

FOR SALE—NEARLY NEW 7 RM. BUNG., 3 blks. trans., 67 ft. frontage; natural shade; terms.

GATHERCOAL, 1213 Wilmette-av. Wil. 225.

FOR SALE—$1,000 AND $75 A MONTH for the last three pressed brick 5 room bungalow on 100 ft. lot in Hill Wilmette. See them, or phone Mr. Harr

AUTOMOBILES—GASOLINE.

CADILLAC

The Army's Choice Is a Good Guide for You

In the World War Cadillac was the official 7 passenger touring car of the United States army.

Necessarily the choice was made only after army engineers had made severe and exhaustive tests. Cadillac endurance and dependability won, and the cars stood the hard usage in France until the A. E. F. returned.

Since the army Cadillac was built improvements have been made. The V63, the first V type 8 cylinder car ever produced in which engine vibration was completely eliminated, was a big advance.

You can buy this car—choice of the Army, but even better than the Army car—with the regular 90 day new car warranty. Our mechanics have carefully gone over the mechanism, replacing unfit parts. The finish is Duco, new or as good. The cars have new tires and full equipment.

Terms are available. Your present car can be used as part payment. Come in and let us demonstrate a reconditioned V63 today. No obligation.

CADILLAC MOTOR CAR CO.
Michigan-av., at 23d. Michigan 2300.
1310 Sidney-av. Rogers Park 9132.
8510 Madison-st. Oak Park 1000.
Harper-av. Atlantic 2116.
113 S. Halsted. Kedzie 3027.

CADILLAC

Rolls-Royce

FOUR OF AMERICA'S FINEST MOTOR CARS AT UNUSUAL REDUCTIONS IN PRICE

LINCOLN 7 PASS. LIMOUSINE, 1926. Dietrich body. This car has been driven exactly 1,600 miles and the finish, upholstery, tires and in fact every detail, are absolutely perfect. It is equipped with front and rear bumpers, 5 Lee nonskid cord tires and many other accessories. As equipped, this car cost close to $6,000. Our price for quick sale is to you this price for an automobile, we do well to investigate this one at $4,350.

PIERCE ARROW 5 PASS. SEDAN, Model 33. Has been driven 18,000 miles and with the excellent care it has received, shows practically no signs of wear. Mechanical equipment, including new tires. This car cost us well over $7,000 and should appeal to the man who wants to drive a new appearing and performing automobile at the exceptionally low price of $3,400.

FRANKLIN TOWN CAR with body by Decosse. Driven only 3,000 miles and like new in every way. Equipped with Franfieco heater, front and rear bumpers, spare tire, tire lock, motometer and every other essential accessory. We are in position to sell this car at an unusually attractive price, and it will be to your advantage to inspect it at once. Only $3,000.

STEVENS DURYEA TOWN CAR, 1921. Custom built body. Beautifully finished and perfect mechanically. Completely equipped. A town car of individual appearance and design at an unusually low price.

ATTRACTIVE TERMS.

ROLLS-ROYCE of America, Inc.

2512 S. Michigan. Vic. 9280

Inspect these cars either Saturday or Monday as our showrooms are closed on Sunday.

DO YOU KNOW

that you can buy direct from us a late model closed or open car which has been repossessed from a new car dealer's floor; you will secure a discount of

35% TO 45% OFF LIST?

WELL, WE HAVE

Quite a few on hand which we will sell for the balance due on note.

COME IN ANY TIME

and look over our stock of repossessed cars or phone for appointment. We are always open.

TERMS. TRADE.

Manufacturers Finance Trust

5056 Broadway. 463 N. Racine.
Sheridan 1074. Monroe 0254.

PAY UP MORTGAGES

on the following cars, as listed. These automobiles have been repossessed by our Legal Department for nonpayment, and can be purchased for the unpaid balance shown below:
Nash Adv. 6 5 pass. Sedan..... $1,075
Nash Adv. 6 Sport Rdstr., perf..... 875
Jordan Grt. Line 8 Brg., 5 mo. old. 1,450
Velie Sedan, balloon tires, 4 brakes 600
Ford Tudor Sedan, like new..... 350
Hudson Coach, at unheard of price. 350
Hudson Coach, many extras, 7,000 m. 500
Ford Coupe, perfect condition..... 225
Cadillac 4 pass. Phaeton..... 975
'27 Cadillac 4 pass. Phaeton, perfect 950
Buick Speedster, a beautiful car... 700
Buick 4 Sport Tour., almost new 950
Peerless Tour., winter encl., perfect 375
Many others from $25 up. These cars have been repossessed wherever necessary and will be guaranteed.
Terms to responsible people.

Atlas Securities Co.

1240 S. MICHIGAN-AV.

Auburn Dealer's Offers.

4116 ELSTON-AV.

THESE HIGH GRADE USED CARS AT THIS SMALL DOWN PAYMENT:
1926 Auburn Sedan, 4 door..... $275
1926 Willys-Knight Sedan, 4 door..... 400
1926 Buick Coupe 4 passenger..... 350
1926 Cleveland Sedan "6"..... 275
1926 Buick Sedan (early)..... 300
1926 Chevrolet Sedan..... $ 80
1926 Ford Coupe..... $ 80
1926 Buick—Coupes, Sedans, Tourings.
TRADE TERMS: BALANCE 12 MONTHS.

USED CARS.

ALL MAKES AND MODELS.
TERMS. TRADE.
SEE
MR. BRADLEY.
5056 BROADWAY.
Sheridan 1074. Calumet 1012.

BEST PLACE

to buy nearly new auto. Mtge. foreclosures. BARKERS' WAREHOUSE, 150 N. Ada-st.

BARGAINS IN CHEVROLETS AND FORD cars; some nearly new; your car in trade. Ford Park Motor Sales, 3100 Lawrence-av. Kil. 6767.

STUDEBAKER '25 SED.; A DANDY...$650
Nash Sed. Claire, '25 sedan, perfect..$1,350
Buick Cottage Grove. Open eves. Dor. 6100.

FIRE INSURANCE—NO BROKERAGE.
Will take car down payment or 1-10 down.
ROY E. LOCKE-ST. WENTWORTH 0005.

AUTOMOBILES—GASOLINE.

CHRYSLER

TODAY'S SPECIALS

PACKARD 6 CYL. SPORT PHAETON 1926; carefully driven only 2,500 miles and like brand new in every way. Fully equipped. A wonderful buy for some one. Priced at a saving of $1,500.

CHRYSLER 70 RDSTR. 1925. Has had the best of care and can't be told from new either in appearance or condition. Fully equipped and guaranteed. Only $845.

FORD COUPE, 1926. Drives very little and like new throughout. Fully equipped. Here's a real bargain for you in a coupe. Only $295.

CHRYSLER, 70, COACH, 1926, with leather upholstery and full equipment. Like new in every way. Guaranteed. Priced for immediate sale at only $895.

MANY OTHERS EQUALLY ATTRACTIVE.
LIBERAL TERMS.

Burnstine Motor Sales

Chicago's Largest Chrysler Dealer.
"SERVICE DID IT."
Michigan-av. at 25th-st.
Open Evenings and Sunday.

ARMY AND NAVY SPECIALS

1927 Buick Sedan	$1,175
1925 Buick 4-Pass. Coupe	1,150
1925 Buick 5-Pass. Sedan	975
1924 Buick Touring	485
1922 Buick 6-cyl. 4-Pass. Coupe	350
1926 Ford Sedan	375
1922 Nash Coupe	150

Northwest Buick Co.

3807 LAWRENCE-AV.
4422 N. WESTERN-AV.

B-U-I-C-K-S

RECONDITIONED AND GUARANTEED.

1926 Sedan, 5 pass. Standard	$ 875
1925 Sedan 5 pass. Master	850
1925 5 Pass. Brougham Master	1,175
1925 Sport Rdstr. Master 6	900
1925 Sedan: fine condition	790
1924 Coupe: Splendid condition	550

BUICK MOTOR CO.,

3900 South Parkway, 21st & Calumet.
Douglas 1403. Calumet 0782.

BUICK COACH.

An unusual opportunity to obtain a practically new Standard Six at an excellent reduction in price. It was just refinished a beautiful two tone combination and the performance of the engine can only be appreciated by a personal test. Equipped with 4 wheel brakes, 5 tires with little mileage and several desirable extras. You must see this car yourself. Terms, 5 days' driving trial. STUDEBAKER SALES CO., Mich.-av., at 21st-st.

BUICK BARGAINS.

1925 Buick 7 pass. sedan perfect. $795.
1925 Buick brougham, ball. tires. $875.
1925 Buick 4 dr. sedan, like new. $750.
1925 Buick 4 pass. coupe, low mil. $675.
1925 Buick coach, slightly used. $775.
1927 Buick brougham, dr. 700 mi., $1585.
1926 Buick sedan, dr. 2,000 mi., $1,075.

2275 Milwaukee, Nr. Cal.

BUICK—TUDOR SEDAN.

We bought this car new and it has been slightly used by our own representative in a 26-20 model. has had excellent care and is fully equipped with front and rear bumpers, spare tire, lock, stoplight, etc.; finish, upholstery, motor and tires like new. See at 21st & Grand-av. Terms if desired. Very reasonably priced at $995. Phone State 8140. Open Sun. GENERAL MOTORS ACCEPTANCE CORP. 360 N. Michigan-av.

BUICK 1923 TOURING,

$245.

Model 23-49, 7 passenger, fully equipped; winter sides, exceptionally good running condition. Terms.

JACKSON PARK BUICK CO.,

7134-36 Stony Island-av. Mid. 1460.

BUICKS.

1926, 7 pass. sedan.
1925, 7 pass. sedan.
1924, 7 pass. sedan.
30 other Buicks from $575 and up. These cars are guaranteed and refinished like new.
LANGE, 3166 N. Halsted at Belmont.

BUICK 1925 COACH,

$745.

Standard six, fully equipped, including seat covers; original finish like new; A1 mechanical condition. Terms.
JACKSON PARK BUICK CO.
7134-36 Stony Island-av. Mid. 1460.

BUICK 1927 SEDAN.

Master 6, 4 dr., 5 pass.; green duco and green velour upholstery; equipped bumpers, motometer, etc.; $1,395; $400 down, bal. 18 mos. We also have all other models of 1927. Buicks at a big saving. Moss Auto Sales, 712 E. 61st-st. Hyde Park 5887.

BUICK 1926 BROUGHAM.

Master 6 4 dr. 5 pass., two tone tan duco, equipped with trunk, bumpers, spare tire, etc.; $1,350; $425 dn., bal. 18 mos. Moss Auto Sales, 712 E. 61st-st. Hyde Pk. 5887.

BUICK—MASTER 6 COACH, $795; DRIVEN 3,100 miles; fully equipped; give new car guar.; terms or trade. Always open. 2810 W. Madison-st.

BUICK—'25, 4 DR. SED., ORIG. FIN.; GOOD tires; mot. runs perf.; heatr., bmprs., many other extras; a barg. at $775. W. HEPPNER, 623 N. Hamlin, 24 p. Nevada 2420.

BUICK—MASTER 6, 1927, 4 PASS. COUPE; driven 1,700 mi.; must sell. Price $1,300. See at the Peerless Garage, 45th and Cottage Grove. Ask for MR. SMITH'S car.

BUICK 1926 SEDAN.

Master six, 4 door, like new, $1,195. LANGE, 2625 Milwaukee-av. Spaul. 0234.

Buick Master 6 Sedan, $1,085

2 door; fully equipped; terms or trade. Always open. 5107 Clark-st.

BUICK—MASTER 6 SEDAN 5 P.; PERF. Mil. 5,400; looks like brand new; barg., $825. terms. Prop. owners, 10% dn., 18 mos. on bal. 4614 S. Ashland. Boul. 8778.

BUICK—7 PASS. SEDAN. LATEST TYPE, driven 3,200 miles; fully equipped; give new car guar.; $1,150, cash or terms; always open. 2810 W. Madison.

BUICK—1926 BROUGHAM, DRIVEN 1,200 miles; give new car guarantee and service; sell at a bargain. Take car in trade. Always open. 2810 W. Madison-st.

BUICK 1926 SEDAN 4 DR. MASTER 6; all extras; 4 mo. old; must sell $1,125; arrange terms or trade. MISS O'CONNOR, res. 6429 S. Campbell-av. 1st apt. Pros. 6548.

BUICK—1926 SEDAN, $850; VERY NICE cond., all around; fully equipped; give new car guar.; terms or trade. Always open. 2810 W. Madison-st.

BUICK—COUPE; MASTER; 1926; CAN'T BE told from new; barg.; $1,150; terms. 3333 Madison-st., Nevada 1430.

BUICK—1926 MASTER SEDAN; DRIVEN 5,000 mi.; like new. See this barg.; $975; terms, trade. 4026 Irving Park-blvd.

BUICK—BROUGH.; 26; LIKE NEW; $1,050. Terms. Must sell. New car guar. 3353 Madison. Nevada 1430.

BUICK—1926 SEDAN, 4 DR. $995; DRIVEN 1,075 mi.; blue duco; equipped; guar.; terms. Dr. 6824, Cottage Grove. Always open.

BUICK—LATE '26, 5 PASS. SEDAN, PRAC. new; full. equip.; rare buy, $1,075; tms. 4610 Washington. Austin 0373.

BUICK—MASTER 6, LATE '26, 4 PASS. coupe; prac. new; full. equip.; rare buy, $1,250; tms. 4610 Washington. Aus. 0373.

BUICK—COACH, 1926; DRIVEN 6,000 MI. Loads of extras. Like new throughout; $775. Terms. 2317 S Michigan. Calumet6867.

BUICK—MASTER 1926, 4 DOOR, 5 PASS. sedan; like new; $1,050; terms. 3333 Madison-st. Nev. 1430.

BUICK—4 CYLINDER, 1924. TOURING; winter sides, balloon tires; perfect condition. Sacrifice for quick sale. Beverly 4244.

BUICK—MASTER 6 4 PASS. COUPE AT right price; like new; don't pass this up. Ren. 7080.

BUICK—MAS. 6 COACH, LATE '25; BAL. trs. 4 wh. bks.; $750. Tms 2560 S. Halsted.

BUICK—COUPE; A1 CONDITION. CALL Stewart 7159.

BUICK—MASTER 6, 4 PASS. COUPE; like new; sacrifice. Spauld. 6043.

BUICK—'27 7 PASSENGER SEDAN; $1,250; terms. 2376 Milwaukee. Always open.

CADILLAC SPECIAL C B COUPE.....$2,675
Cadillac 7 pass. sedan.....$2,675
Cadillac 63 C B 5 sedan, like new.....$2,275
Cadillac 63 7 pass. sed., de luxe, like new.$1,875
Cadillac 63 5 p. sed., de luxe, like new.$1,875
Cadillac 63 touring.....$1,375
Cadillac 61 5 pass. sedan.....$1,295
Cadillac 61 7 pass. sedan.....$1,275

EMIL DENEMARK

3860 Ogden. Lawndale 0593.

CADILLAC IMPERIAL LIMO.

Has 5 new Royal Balloon cord tires, bumpers, spare and foot lights, coach conditions perfect. Paint and mechanical condition like new. This is an excellent car for livery or taxi work. Price very reasonable. 6594 Cottage Grove-av. Midway 6487.

CADILLAC — CUSTOM BUILT 4-PASS. brougham; wire whls.; 4 mo. old; $1-V Landau, 5-pass.; 61-2-4, 7 pass.; 61-2 5 pass. Mtge. foreclosures. Must sell for balance due on notes. Guar.; terms. 4701 Madison.

CADILLAC—5 PASS. COUPE; '23 MODEL; new paint job; upholstery and mechanical condition perfect; $850. Peerless Motor Co., 2323 Michigan-av. Calumet 4801.

CADILLAC—7 PASS. SEDAN; NEW IMproved series; model 314. Driven 1,600 miles; give new car guar. Sell at a bargain or trade. Always open. 2810 W. Madison.

CADILLAC—NEW IMPR. SED. AND CP.'25.; 5 OF THE BEST. JUST FORECLOSED. SAVE FROM $1,000 TO $2,000 NOW. CAL. WELLINGTON AGENT, WELLINGTON 7802.

CHRYSLER—1925 BROUGHAM, MODEL 70, like a new car throughout; fully equipped; a real bargain. 1414 W. 63d-st.

CADILLAC — V-61, 7 PASS. SED.; LIKE new; $950; terms trade. 2275 Milwaukee.

CHANDLER — 1926 BROUGHAM. $795; driven 1,400 miles; fully equipped; new car guar.; terms or trade. Always open. 2810 W. Madison.

AUTOMOBILES—GASOLINE.

CHEVROLET—1926 4 DOOR SEDAN, FULLY equipped; looks and runs like a new car; $200 down, balance like rent.

Garfield Motor Sales Co.,

47 E. 55th-st., cor. Wabash-av.
Kenwood 0027-0028.

CHEVROLET — 4 PASS. COUPE, FULLY equipped, mech. condition perf., tires like new; must sell; $350 cash takes this bargain. Phone Diversey 7993.

CHEVROLET — LANDAU SEDAN, Y '26, $575; terms. 2376 Milwaukee. Always open.

CHEVROLET—COACH AND COUPE, '26; FULLY EQUIP.; LOW MILEAGE; $435; TERMS; TRADE. 4026 IRVING PK. BLVD.

CHEVROLET — SPECIAL SEDAN 1926; 4 door, disc wheels, bumpers, etc., same as new. See this, $455, tms. 4635 Washington.

CHEVROLET—1 LANDAU 1 COACH, 1 SEDan, 1927 demonstrators; real bargain. Ph. Beverly 8600 for demonstration.

CHEVROLET — LATE '25, 4 DOOR SEDAN, balloon tires; very fine condition; $500. Can be seen 1325 E. 47th-st., rear. Atl. 2975.

CHEVROLET—LANDAU SEDAN, 1927; SO slightly driven, can be sold from new; $715. Edgewater 1339. Calumet 1012.

CHEVROLET—4 DR. SEDAN, '26; FULLY equip.; $20 down. 2411 Milwaukee.

CHRYSLERS.

All models on display, 50s, 60s, 70s and 80s; immediate delivery. Your car in trade at a liberal allowance. Drexel Auto Exchange 6 E. 55th-st.

CHRYSLER — 1926 TOURING, $450; DRIVEN 1,900 miles; fully equipped; new car guar.; terms or trade; always open. 2810 W. Madison.

CHRYSLER — 4 DOOR SEDAN, 1926; driven 1,200 miles; fully equipped; new car guar.; $675; terms or trade. Always open. 2810 W. Madison.

CHRYSLER—ROYAL COUPE; 1926. DRIVEN 1,100 miles; rumble seat; fully equipped. Give new car guar. Sell at a bargain. Take car in trade. Always open. 2810 W. Madison.

CHRYSLER "70" COACH.

1926 model; excel. cond. thruout; new car guar. $975; tms. 2805 N. Halsted. Grace 4670

CHRYSLER 70 TUDOR

Sedan; run 100 miles; $1,275. Langa, 2625 Milwaukee-av. Spaulding 0234.

CHRYSLER—ROYAL COUPE 70; RUN 5,700 miles; can't be told from new; sacrifice; $895. 7319 S. Halsted-st. Vinc. 9078.

CHRYSLER — 1926 SEDAN, PRACT. NEW, trade. 2375 Milwaukee.

CLEVELAND—1926 SEDAN, $595; DRIVEN 3,000 miles; balloon tires; 4 wheel brakes; fully equipped; give new car guar.; terms or trade. Always open. 2810 W. Madison.

COLE—RDSTR.; ALL NEW RUBBER; $75. 6051 Cottage Grove-av.

DODGE BROTHERS COUPE.

Only $775 for this latest series special type business coupe, very little mileage. Looks and runs like new. Make a purchase as a new car, but for considerably less money.

Dashiell Motor Company,

2522 Michigan-av.
Calumet 7314.

DODGE SEDAN.

A beautiful late model A with handsome blue finish and attractive upholstery; only used a few months; looks and runs like new; equipped with heater, step plates, bumpers and other extras; tires are practically unused. An exceptional bargain at $745; terms, 5 days' driving trial. Studebaker Sales Co., Mich.-av., at 21st-st.

DODGE BROTHERS COACH FOR $600. YOU CAN DRIVE HOME THIS LATE MODEL FISHER BODY. MOTOR HAS BEEN ENTIRELY GONE OVER MECHANICALLY IN OUR SERVICE DEPARTMENT. FULL EQUIPMENT; LIBERAL TERMS IF DESIRED. DASHIELL MOTOR CO., 8522 MICHIGAN-AV. CALU. 7314.

DODGE — BROUGHAM, 1926; SEDAN COUPE; IN EXCELLENT CONDITION; BALLOON TIRES AND OTHER EQUIPMENT; $490; TERMS. DASHIELL MOTOR CO., 3430 N. CRAWFORD-AV.

DODGE—SEDAN, MODEL A; LIKE BRAND new; used only 3495 miles. 1926. INDEPENDENT MOTOR FINANCE. 2532-36 Cottage Grove-av.

DODGE—SEDAN, LATE MODEL; 5 PASS. De Luxe; run 3,000 mi.; 2 bumpers, spare tire, heater, Lorraine spotlight, other extras; $925. 335 E. Garfield-blvd, Nor. 6935.

DODGE—SEDAN; LEATHER UPHOLSTERY, late model practically as good as new; only $595. Thompson, Mansfield 2600.

DODGE—RDSTR., AI COND.; GOOD CORD tires; starter; winter inclosure; $85 cash. 30 E. LAKE-ST. Open Sunday.

DODGE—BUS. MAN'S COUPE; LIKE NEW; 9 balloon tires; 7 extras; will sacrifice. foreclosure. 4502 Berwyn. Sun. 4760.

DODGE—1923, TOURING, $65; NEW TIRES. Fully equipped; bargain for cash. Always open. 2810 W. Madison-st.

DODGE—TAXI WITH METER; FINE COND. $250. 1565 Cirbourn-av.

DODGE—SEDAN, LATE '25, FULL EQUIP.; like new; $575. terms. 4315 Cottage Gr.

DODGE—'25 SPEC. A SEDAN IN GOOD tires, like new, barg. Reo Br. 5710 Bdwy

DODGE—B SEDAN, LATE '24, PERFECT cond.; priv owner; $350. Graceland 7186.

DODGE—SPECIAL; SPECIAL; DRIV. VERY little; $665; terms. 2560 S. Halsted.

DORT—6, SEDAN.
IN AI CONDITION; $350.

HARRY J. MAPP, INC.,

5952 S. Halsted. Wentworth 8257.

ELCAR—8 SEDAN, LATE 1926, BY OWNer and driven; $750 cash, balance terms. Pensacola 4429.

ELCAR—80, '26, SEDAN; $1,175; TERMS. 2376 Milwaukee. Always open.

ESSEX 6 COACH, '24.

5 good tires; $295; worth it; cash or terms. FRED J. AVERY, 6050 Broadway. Shel. 7210.

ESSEX—COACH, DRIVEN 5,000 MILES; like model, $400; also Nash Touring, $40; private owner. 7524 Barton-av.

ESSEX—1926 7 PASS. COACH; ALL NEW tires; low mil.; perf.; $345; tms. trade. Finance Co., 7005 Stony Island. Fair. 8030.

ESSEX—COACH, 1926; DRIVEN 8,000 MI.; 25 extras; fully equipped; owner must sell; $395; terms. Call Went. 0578, after 6 P. M.

ESSEX — COACH, 1926, BALL. TIRES, trunk; can't be told from new; must sac.; $375. 1223 N. 47th-st., rear. Atl. 2975.

ESSEX 1926 COACH, USED LITTLE; $385; terms, trade. 2275 Milwaukee.

FLINT BROUGHAM

Late '25, 5 pass.; Al condition; bumpers, spotlight, etc.; barrain for quick sale.

MONARCH AUTO SALES,

1470 S. MICHIGAN-AV.

FLINT—55 SPORT TOURING, $395; DRIVen only 4,600 miles. Same as new; fully equipped; give new car guar.; terms or trade. Always open. 2810 W. Madison-st.

FLINT—COACH, 1927, DRIVEN 1,800 MI.; exactly like new; $675; terms. Open eves. 6429 S. Campbell-av. 1st apt. Pros. 6548.

FLINT—55 SEDAN, 1926 DRIV 4,000 MI. $850; terms, trade. 2275 Milwaukee.

FLINT—SEDAN '25, $775; TERMS. 2376 Milwaukee. Always open.

FORDS—CLEANUP.

Will sell all our used Ford cars this week $25 to $100 below cost. CHEVROLET DEALERS, 2304 MILWAUKEE-AV.

Ford 1926 Style Tudor, $225.

Run 2,500 mi., 5 cord tires, 2 bump., wheel lock, many extras. 2 day written guar., $40 to 1-3 down. 2751 W. Madison-st.

FORD 1925 TUDOR, $185.

Run 2,000 miles, 5 new cord tires, bumpers, lock, extras. 90 day written guarantee, $40 to 1-3 down. 2751 W. Madison-st.

FORD — TUDOR; DRIVEN 4500 MI.; EXtra equip. $395 cash, $100 down no dealers. Gray. 4502 Broadway. Sun. 4760. Open eves.

FORD 1926 COUPE.

Slightly used; fully equipped; $300. Terms, trade. 5811 S. Halsted. Wen. 2727.

FORD—'24 TUDOR; LOCK WHEEL, BUMPers, speedometer; 90 day guarantee; $200. See Mr. Richardson, Buena Motor Sales, 3952 Broadway.

Ford '26 Style Coupe, $215.

New car guar., 5 cord tires, 2 bumpers, lock, extras. $40 to 1-3 down. 2751 W. Madison.

Ford-One Dollar Down,

$5 weekly; 90 day written guar.; we trust you. RAMING, 766 Jackson-blvd. Mon. 4448.

FORDS—500 SEDANS, COUPES, TOURS, rdstrs. Biggest reductions known. $15 down. Bal. easy. 529 Milwaukee-av.

FORD—COUPE 1926 MODEL, LOOKS AND RUNS LIKE NEW. GUARANTEED MECHANICALLY. TERMS. $400. CLARK-ST.

FORD — ROADSTER, GUARANTEED MEchanically; $90; terms. Always open. BEN T. WRIGHT, INC., 1109 N. Clark-st.

FORD—TOUR., 1926 MODEL; RUN little; plenty extras; owner leaving city; will sacrifice for quick sale. Tri. 3747.

FORD—1926 COUPE, LIKE NEW; EXtana, Coupes, Tour, Rdstrs. $40 up; guarantee; terms. 2739 W. Madison.

FORD—LATE '26 TUDOR; WHEEL LOCK, speedometer, spare tire, $325. Miss Rockett, 3952 Broadway.

FORD—1925 COUPE, LIKE NEW; BALLOON tires, $350. See Mr. Richardson, 3952 Broadway.

FORD—ROADSTER; GOOD RUNNING CON.; good cord tires; starter; only $35 cash. 30 E. LAKE-ST. Open Sunday.

FORD—COUPE, 1924; AI COND.; GOOD tires; good paint; $75 down. Guaranteed. 30 E. LAKE-ST. Open Sunday.

FORD—'26 SEDAN $395; IS CLD. TIRES, STR. tms.; 90 day guar. 2751 Madison.

FORD—'23 COUPE, GOOD MECH. CONDition, $100. Bitterweet 0787.

FORD—'25 COUPE, SPECIAL PAINT JOB; balloons, extras. $225. 2826 W. North-av.

FORD—1926 TUDOR SEDAN, NEW CAR cond. and guar. terms. 3854 Madison.

FORD—SEDAN, COUPE OR TOUR'G; PRICED low for quick sale. 4023 Irving Park-blvd.

FORD—TOUR., '24; MOTOR OVERHAULED. New car guar.; $85. 3431 N. Crawford-av.

FORD—1925 TOUR.; PERFECT COND.; $50. 6051 Cottage Grove-av.

FORD—'24 COUPE, FOR LESS THAN $100. Owner, 6638 S. Troy. Prospect 8292.

FORD—TUDOR SEDAN, '25; MOTOR FINE condition; $150. Muckler, 1947 Argyle.

FORD—COUPE, LATE '25; OVER 12,000-mi. priv. party; barg. $200. Austin 5500.

FORD—TUDOR SEDAN, $260; ALMOST new; sept. Residence, 933 N. Crawford-av.

AUTOMOBILES—GASOLINE.

FORD SEDANS—1926.

Motor numbers over 13 million; all in excellent condition; with bumpers, wheel lock, brand new tires, etc. These are real bargains. We are disposing of them only to make room for new Chevrolets. Cash or terms at any of the following:
HERTZ DRIVURSELF STATIONS:
1426 S. Michigan-av.
344 E. 63d-st.
3942 Washington-blvd.
1151 Devon-av.
333 S. Franklin.
6218 Cottage Grove.
4343 Broadway.
4926 W. Madison.
2742 W. Lawrence.
1540 E. 67th-st.
2754 Milwaukee-av.
2128 Lake Park-av.
3151 W. Madison.

FORDS—1,000—FORDS

BIGGEST DROP EVER KNOWN.
$10 Cash—No Extra Charges.
Cpes., Seds., '23-'25, $75 up.
Trs., Rdstrs., '23-'26, $40 Up.
90 day written guarantee on all cars.
All kinds of cars taken as first payment.
We Have No Branch Stores.
LEVY'S, 724 MILWAUKEE.
Cor. Carpenter. Open Eves. Sunday.

FORDS FORDS

Mortgage Foreclosures.
12 1926 Tudor Sedans.
Positively A-1 cond. thruout. Many ext.
TWO STORES
Chas. J. Dempsey, Inc.
2300 W. Madison-st.
4634 Washington-blvd.

FORDS.

250 choice cars to choose from, $20 down, no extra charge, 90 day guarantee.
LITSINGER MOTOR CO.
EDWARD R. LITSINGER, President.
757 W. Jackson. Open Eves. and Sunday.

FORDS—GUARANTEED.

50 CLOSED CARS, ALL MODELS.
SMALL DOWN PAYMENTS.
SNOW BROTHERS.
1011 South-blvd., Oak Park. Ans. 4422.
Open Eves. and Sun. Euclid 7100.

FORD COUPE.

Only 2 months old, has hardly been used. No use having a new car when you can obtain this at a worthwhile saving for $400. terms. DASHIELL MOTOR CO., 3430 N. Crawford-av.

FORDS—300 CARS.

All late models—closed cars in colors; low down payment.
LAWDER BROS.
AUTHORIZED FORD DEALERS,
69th, nr. State. Open eves. and Sunday.

FORD SEDANS—1926.

Motor numbers over 13 million. Used Ford dealers who are in the market for some real late Ford sedans in good clean condition, with new tires, at low prices, communicate with W. L. Jacobs, Wabash 0602.

FORD TUDOR SEDAN, $295.

Late 1926, balloon tires, all necessary equipments, used few months by careful driver. Finish and condition of car throughout can't be told from new. Little cash down or trade. 7020 S. Halsted-st.

FORDS—FORDS—FORDS.

ALL MODELS, $50 UP.
$40 TO 1-3 DOWN, BALANCE EASY.
90 DAY WRITTEN GUARANTEE.
Generous allowance on cars in trade.
ELWOOD MOTOR CO.
Ford '26 Rdstr., $90 Cash

and E-Z terms. Like new. Dri. 800 mi. 5 cord tires. Many extras. New car guarantee.
3149 W. Madison-st.

Ford '26 Coupe, $115 Cash

and E-Z terms. Dri. 900 mi.; 5 blm tires. Many extras. New car guarantee.
3149 W. Madison-st.

FORD—FORDOR SEDAN; ONE OF THE LATE MODEL CARS WITH BALLOON TIRES. ONLY $275. CALL MR. BRENNAN. PENSACOLA 1200.

FRANKLIN—SEDAN, LATE SERIES; PERfect condition; $150. 6051 Cottage Grove.

HAYNES — 1924, TOURING, $295; CALIfornia top; fully equipped and guar. Terms or trade. Always open. 2810 W. Madison.

HUDSON COACH, LATE '27.

Blue Duco body, only two months old, driven 1,600 mil., perf. cond., can't be told from new car. Has had best of care. Fully equipped, incl. tire lock, trunk, bumpers and other special extras. Salesman leaving Hudson-Essex organization will sell at a sacrifice; can arrange terms. Time payment plan. Act quick. Call for appointment. F. W. Gretsch. Kedzie 1108.

HUDSON — COACH; FULLY EQUIPPED. 1926 MODEL. $1,100 CASH. CAR HERE IS A BUY; VERY FINE RUNNING CONDITION. APPEARANCE GOOD. DASHIELL MOTOR CO., 2522 MICHIGAN-AV. CALUMET 7314.

HUDSON—4 D. BROUGHAM, MIL. 3,200, disc wheels and other extras; exactly like brand new; bal. on barg. prop. owners, 10% down, 18 mos. on balance. 4614 S. Ashland. Boulevard 8778.

HUDSON—COACH; $395; LOOKS AND RUNS same as the day it left factory; fully equipped; new car guar.; terms or trade. Always open. 2810 W. Madison.

Hudson Brougham, '26, $985

De Luxe model; fully equipped; like brand new; terms or trade. 5107 Clark-st.

HUDSON COACH, $750.

90 days old; has trunk, bumper, etc.; can arrange terms. Phone owner. Bitter. 0881.

HUDSON — 4 DOOR BROUGHAM, 1926; driven 1,800 miles; fully equipped. Give new car guar. $950. terms or trade. Always open. 2810 W. Madison-st.

HUDSON — SEDAN, 1924. REFINISHED, $475. EMIL DENEMARK, 3860 Ogden. Lawndale 0593.

HUDSON — COACH, 1926; RUN 3,000 miles; very best condition; need cash; $675; terms. 2376 Milwaukee. Always open.

HUDSON—USED CAR BARGAINS.
HUDSON MOTOR CO. OF ILL.,
2234 Wabash-av. Victory 1994.

HUDSON—COACH, '26; FULLY EQUIPD.; many extras; beautiful blue duco; guar.; $650. 7623 S. Halsted. Triangle 8821.

HUDSON—BROUGHAM, '26 MODEL IN PERfect shape, at your price. Have to sell. Republic 7080.

HUDSON—BROUGHAM, DR. LATE '26; car'l sell from new; $850. 2560 Halsted.

HUDSON—COACH, '26; CANNOT BE TOLD from new; br. 3431 N. Crawford. Key.0500:

Hupmobile 8 De Luxe Sedan.

Run 2,000 miles; fully equipped; prac. new cond.; must sell on account of leaving city; real buy. Call Ardmore 1510.

HUPMOBILE—1926 DE LUXE SEDAN, 1,800 mi.; $1,175 terms. 2275 Milwaukee.

HUP — SPECIAL ROADSTER, '25, $475; terms. 2376 Milwaukee. Always open.

HUPMOBILE—'24 TOURING SEDAN, $575. Terms. 2376 Milwaukee. Always open.

JEWETT—1925 DE LUXE SEDAN, FULLY equiped; balloon tires; driven 4,100 miles. New car guar. $495; terms. At always open. 2810 W. Madison-st.

JEWETT—1924 DE LUXE SEDAN; JUST refinished; Duco; rebuilt; 1926 mech.; trunk, disc wheels; barg. 6111 Broadway.

JEWETT—1924 SEDAN, LIKE NEW, $385; terms, trade. 2275 Milwaukee.

JORDAN—BUS. SED., BROUGH., MI. 5,960; perf.; $1,650. R. Smith, 1843 S. Harding.

LAFAYETTE — TOURING, 1921; 7 PASS.; mileage about 28,000 mi.; in perfect condition; recently rebuilt. Duco; new tires; any one wanting a real automobile can get a barrain; $1,500 cash. Call Hyde Park 5273.

LINCOLN COUPE.

2 pass., cust built Judkins body. Driven but a short time, this car in its original finish presents a beautiful new appearance and is equally as perfect mechanically as any new Lincoln on the boulevards. Carries the standard Lincoln guarantee and service. Has 6 slightly used tires and complete equipment.

L. W. Shanesy & Co.,
AUTHORIZED LINCOLN DEALERS.
824 Diversey-pkwy. View 8000.
Open Evenings and Sundays.

LINCOLN SEDAN, $2,500.

Appearance of a brand new car; latest type radiator fenders. 6 almost new balloon tires; cost $5,500 new; save $3,000; must sell. Price, 6524 Cottage Grove. Mid. 4200.

LINCOLN—1926 MODEL, 2 PASS. COUPE; sacrifice; best looking job in Chicago; perfect condition. Ph. Bitterweet 4000. Ask for manager.

LINCOLN—5 PASS. SEDAN; SHOWS BEST of care. Being shown at 1113 N. Clark-st.

LOCOMOBILE STRAIGHT 8

5 Passenger Sedan.

This beautiful car has been driven 5,000 miles, but does not look it. The original finish has not a dent or scratch. Completely equipped. You will think that a brand new car and it carries our regular new car guarantee; at $1,750.

LOCOMOBILE CO.
LOGAN SQUARE BRANCH.
2509 Milwaukee-av.

LOCOMOBILE—JUNIOR 8 2 PASS. COUPE with rumble seats, prac. new, run about 2,000 miles; 2 spare tires, spotli., and many other extras; cost over $2,500; must sell quickly; will take $1,500. 4631 Washington-blvd.

LOCOMOBILE—JUNIOR 8, 5 PASS. SEDAN; 1926 model; delivered new three months ago at $2,500; paint, tires, and upholstery like new; low mileage; must sacrifice; bargain. Pierce-Arrow, 5714 Broadway. Longb. 7373.

McFARLAN SEDAN.

A retired La Salle-st. broker owned this beautiful red car, run only 13,000 miles; in appearance and performance low new cars can equal this; has handsome blue upholstery; equipped with six tires, Rieflex bumpers, trunk, heater, etc. Cost over $5,000 a short time ago. Our special price $745; terms; 5 days driving trial. Studebaker Sales Co., Mich.-av. at 21st-st.

AUTOMOBILES—GASOLINE.

MAXWELL 2 DOOR COACH

5 passenger, late 1925; original finish like new; tires perfect; new balloon tires; $450. $250 cash, balance terms. 7539 Jedney-av. Fairfax 1331.

MAXWELL—COUPE, LATE '25; 2 PASS.; can't tell from new; $450; tms. $560 S. Halsted.

MARMON BARGAINS.

REPOSSESSED
De Luxe BROUGHAM
CUSTOM BUILT SPEEDSTER
VICTORIA COUPE
Also many other slightly used closed cars, fully equipped; $1,800 and up.
MILLER MOTOR SALES, 4402 Irving Park.

MARMON — PHAETON; LATE MODEL, equ

Chicago Daily Tribune.
THE WORLD'S GREATEST NEWSPAPER

SATURDAY, NOVEMBER 27, 1926

Crowds Brave Storm to Line Streets as West Point and Annapolis Cadets Parade to Soldiers' Field Dedication

[TRIBUNE Photo.]

WEST POINT CADETS SWING DOWN MICHIGAN AVENUE IN COLUMN OF PLATOONS BETWEEN LIVING WALLS OF CHICAGOANS. This picture was taken looking north from just beyond Madison street. The plantoons, stretching half way across the street, swept on in perfect alignment, the eyes of the cadets straight to the front in spite of the cheers and shouts of the crowds along the line of march. *(Story on page 1.)*

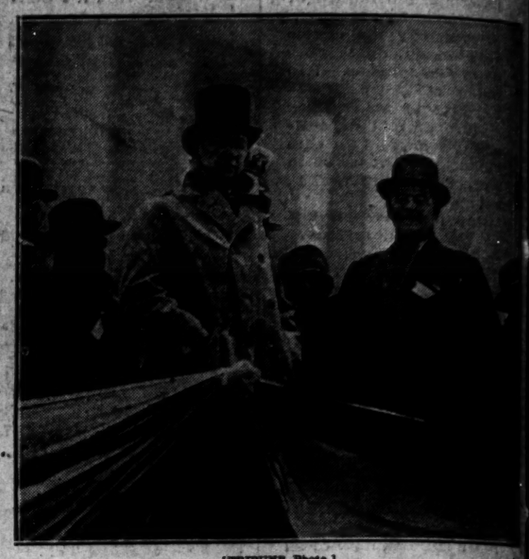

[TRIBUNE Photo.]

VICE PRESIDENT REVIEWS CADETS AT SOLDIERS' FIELD. Brig. Gen. Charles G. Dawes and Edward J. Kelly, president of the south park board, watching parade. *(Story on page 1.)*

MAYOR AND NATIONAL COMMANDER OF LEGION ATTEND BALL. Left to right: Mayor William E. Dever, Mrs. Howard P. Savage, Rear Admiral W. A. Moffett, Mrs. Moffett, and Howard P. Savage, national commander of the American Legion.

[TRIBUNE Photo.] *(Story on page 1.)*

[TRIBUNE Photo.]

LUCKY CADET FINDS FIVE ISN'T NECESSARILY A CROWD. Left to right: Lucille Byrne, Margaret Byrne, Paul Poppe, Myrtle Strand, and Clara Locke at the ball given by the citizens' committee at the Drake hotel. *(Story on page 1.)*

BRINGS HER LUCK WITH HER TO AID WEST POINT. Mrs. Louisa Ricks, who has seen 42 years service at West Point and has never missed a service game, in city.

[TRIBUNE Photo.] *(Story on page 2.)*

[TRIBUNE Photo.]

NOTABLES ATTEND LUNCHEON FOR CADETS AT MARSHALL FIELD'S LUNCH ROOM. Left to right: Lieut. Gov. Fred E. Sterling, Brig. Gen. M. J. Lenihan. Senator C. S. Deneen, Vice President Charles G. Dawes, Rear Admiral L. M. Nulton, Mayor W. E. Dever, Brig. Gen. M. B. Stewart, Edward J. Kelly, Howard Savage, Representative Fred A. Britten, Capt. J. L. Hines, Maj. Gen. M. J. Foreman, Col. Edward Canfield, G. E. Martin, F. D. Overfelt. *(Story on page 1.)*

[TRIBUNE Photo.]

DRESS UNIFORMS OF WEST POINT AND ANNAPOLIS CADETS SHINE AT BALL. Left to right: Fairchild Milton, Carol Hurd, Marion Plimpton, Oscar Murphy, J. L. Hathaway, Pearl Moll, R. R. Moll and C. Boyley at Drake hotel. *(Story on page 1.)*

[TRIBUNE Photo.]

MARYLAND'S GOVER-NOR. Gov. Albert C. Ri-chie, who was one of city's distinguished guests. *(Story on page 2.)*

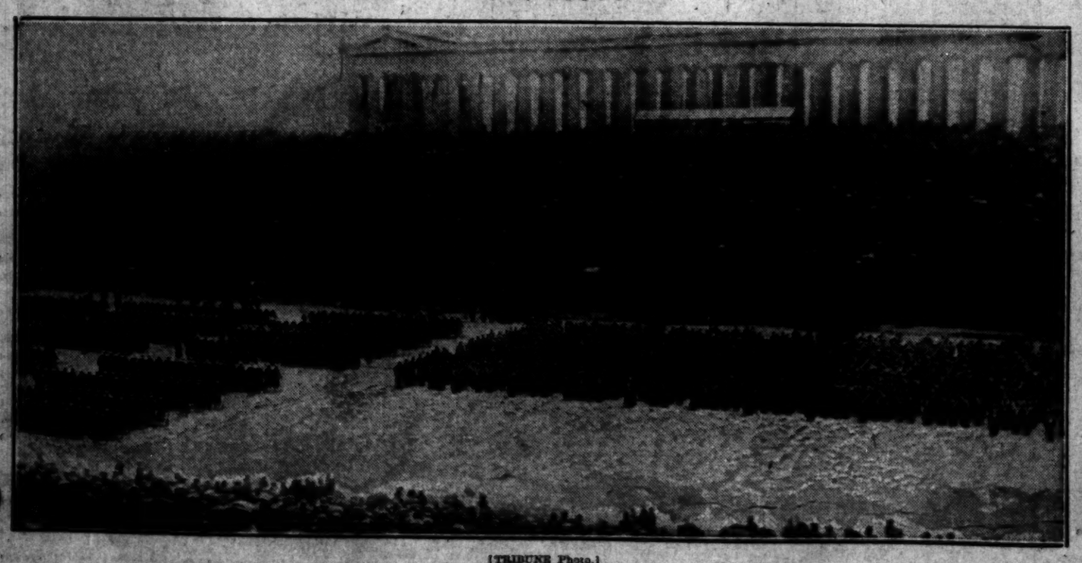

[TRIBUNE Photo.]

CADETS STAND AT EASE AS SOLDIERS' FIELD IS CONSECRATED TO MEMORY OF HEROES. Scene in the stadium looking toward the stand from which Vice President Dawes spoke. The naval cadets are at the left, while the West Pointers, less numerous, are at the right, easily distinguishable by their cross belts. *(Story on page 1.)*

[Harris & Ewing Photo.]

LEADS NAVAL CADETS. Rear Admiral Louis M. Nulton, Annapolis commandant.

CADETS KEEP PERFECT ALIGNMENT IN FACE OF WIND AND SNOW. Future generals as they appeared passing the new Stevens hotel at Eighth street shortly before they turned into Grant park for the exercises at Soldiers' field.

[TRIBUNE Photo.] *(Story on page 13)*